

2022 Crop and Livestock Report



**NEVADA
COUNTY**
CALIFORNIA

Department of Agriculture,
Weights & Measures



VEGETABLE, FRUIT & NUT CROPS

	Acres	Value
  Vegetables ^d	103	\$3,354,400
	101	\$3,653,200
  Other Fruits & Nuts ^e	41	\$374,900
	41	\$349,200
Total Vegetable, Fruit & Nut Crops Value:		\$3,727,300
		\$4,002,400

WINEGRAPE CROPS

	Acres	Total Tons	Value
  Red Winegrapes ^c	314	361	\$592,000
	315	1,201	\$1,855,700
  White Winegrapes ^d	92	5	\$5,700
	94	426	\$593,400
Total Winegrapes:			\$597,700
			\$2,449,100



NURSERY PRODUCTS

	Acres	No. of Trees	Value
  Nursery	8		\$321,200
	6		\$483,900
  Cut Flowers	8		\$281,300
	8		\$237,300
  Christmas Trees		1,400	\$86,300
		1,800	\$89,000
Total Nursery:			\$688,800
			\$810,200

TIMBER

	Amount	\$/MBF	Value
  Timber ^f	2,977 MBF	\$110.21	\$328,100
	7,326 MBF	\$111.08	\$813,800

LIVESTOCK, POULTRY AND LIVESTOCK PRODUCTS

	Head ¹	\$/Head	Value
Steers & Heifers	4,100	\$1,273	\$5,219,300
1% ↑	4,100	\$1,255	\$5,145,500
Cows & Calf	2,100	\$1,192	\$2,503,200
2% ↑	2,100	\$1,174	\$2,465,400
Sheep & Lambs	1,100	\$192	\$213,400
1% ↑	1,100	\$192	\$211,200
Misc livestock ²			\$211,500
-1% ↓			\$213,600
Specialty Livestock ³			\$911,500
15% ↑			\$794,200
Total Livestock:			\$9,061,900
			\$8,833,200



APIARY AND EGG

	Amount	\$/Unit	Value
Apiary ³	3300 hives		\$312,700
-1% ↓	3100 hives		\$316,400
Honey	33,800 lbs	\$6.68	\$207,700
54% ↑	25,300 lbs	\$5.31	\$134,600
Eggs	22,100 doz	\$6.77	\$149,200
-9% ↓	22,300 doz	\$7.29	\$162,600
Total Apiary & Eggs:			\$669,600
			\$613,600

PASTURE AND RANGELAND

	Amount	\$/Acre	Value
Pasture	10,000 ac	\$180	\$1,800,000
0% ↓	10,000 ac	\$180	\$1,800,000
Rangeland	95,000 ac	\$20	\$1,900,000
0% ↓	95,000 ac	\$20	\$1,900,000
Total Pasture and Rangeland:			\$3,700,000
			\$3,700,000

10 Year Summary

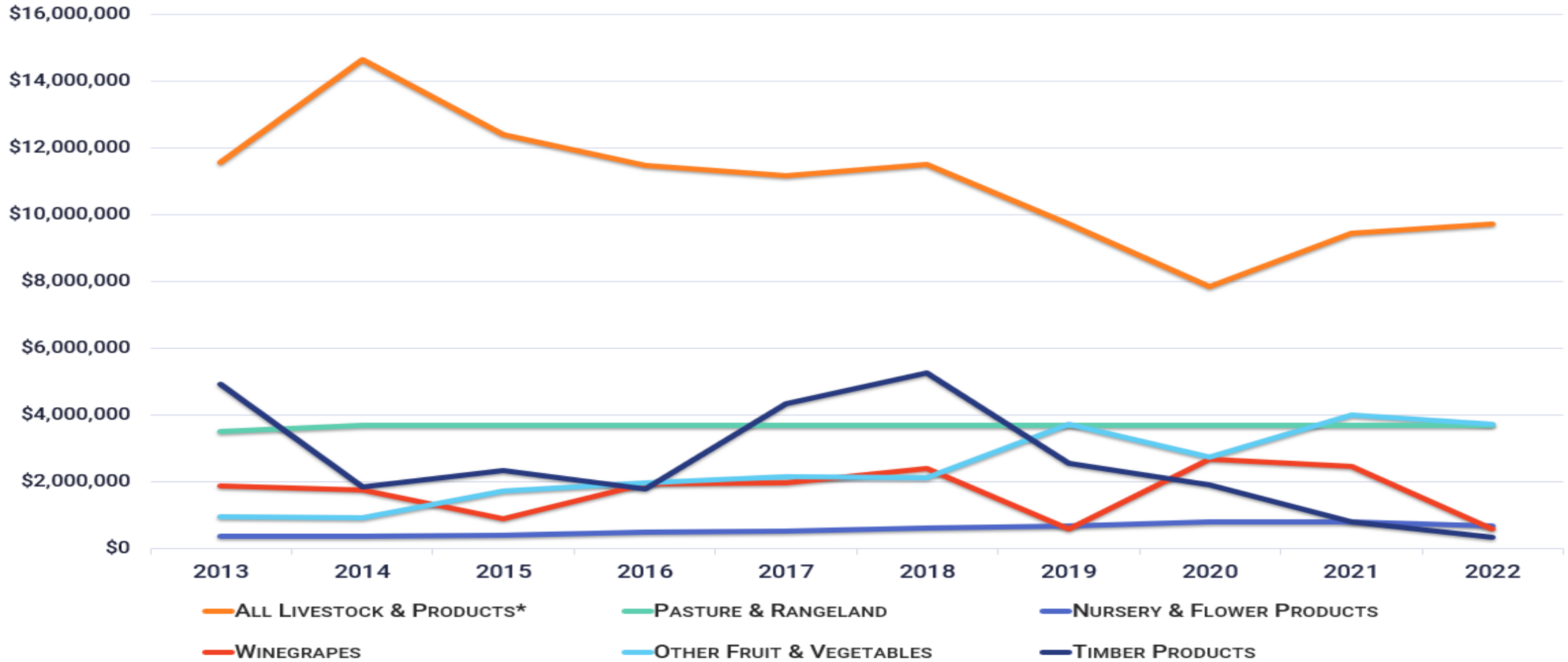

Oriental Fruit Fly

Key Facts

- The adult, is noticeably larger than a house fly, about 8.0 mm long
- The color of the fly is very variable, but there are prominent yellow and dark brown to black markings on the thorax
- A single female can lay more than 1,000 eggs in her lifetime (about 90 days)
- The adult is a strong flyer and can travel as much as 30 miles in search of food and sites to lay eggs

What can I do?

- Do not bring or mail fresh fruits, vegetables, plants into your state or another state unless agricultural inspectors have cleared them first.
- When returning from international travel, declare all agricultural products to U.S. customs officials.
- Allow authorized agricultural workers access to property to install and inspect insect-monitoring traps.
- Know and follow the quarantines in your area and learn to leave Hungry Pests behind



Invasive Weed Control

Noxious Weed Control Benefits:

- Safeguard our natural infrastructure
- Strengthen climate resiliency
- Protect our water resources
- Decrease wildfire risk
- Preserve biodiversity
- Maintain our agricultural production
- Provide recreational opportunities

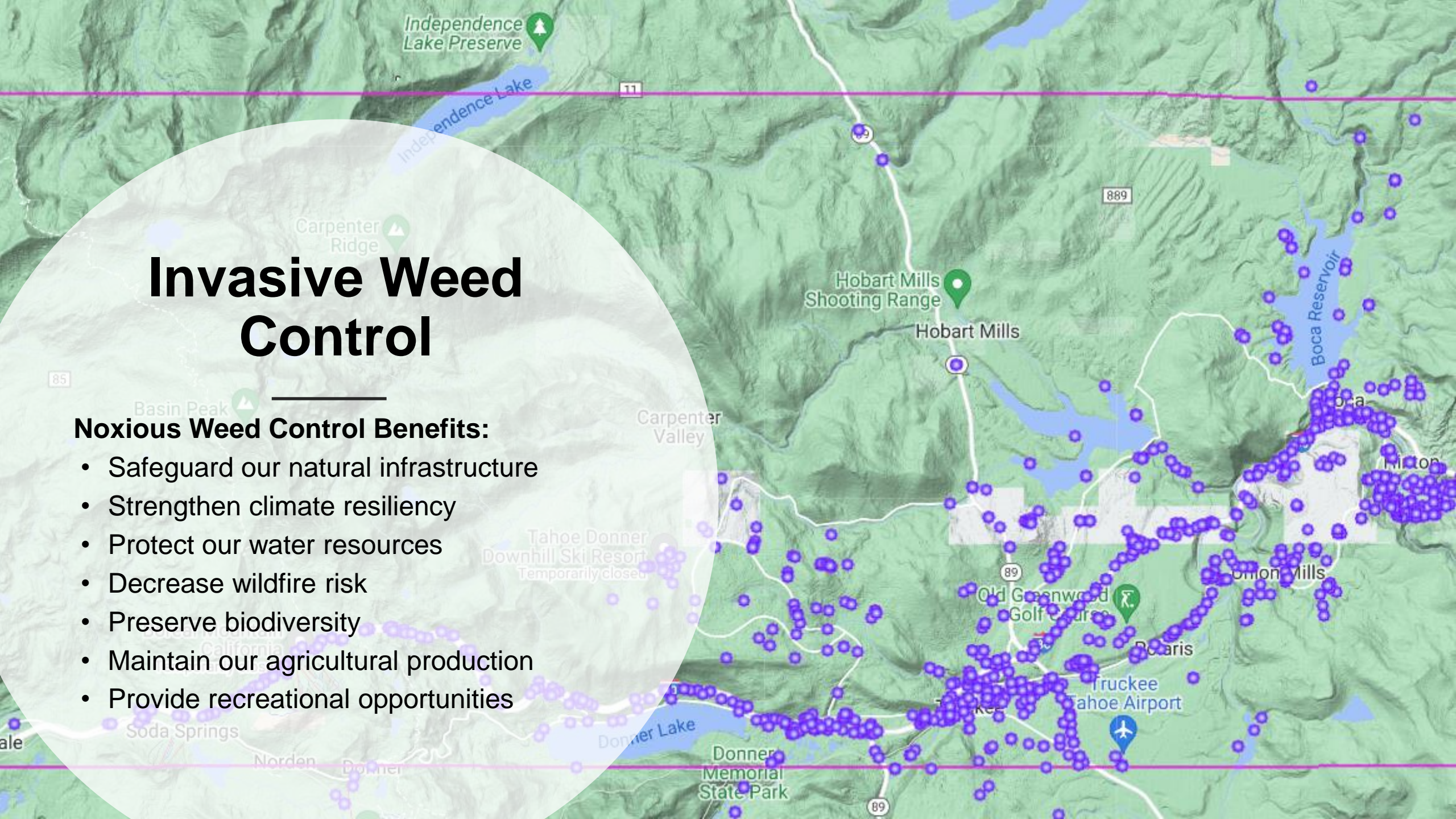

Sustainable Agricultural Activities: Department Highlights

- 5,200 packages and shipments inspected for live exotic pests
- 469 insect traps placed and inspected for live exotic pests
- 340+ sites surveyed and treated for noxious and invasive weeds
- Issued over 151 pesticide permits
- Issued 23 Certified Producers Certificates, 6 Certified Farmers Markets, registered 47 organic producers
- 1,199 weighing and measuring devices tested for accuracy

Environmental Protection



- **Performed 69 inspections, including compliance monitoring, and compliance assistance that focus on protecting pesticide applicators and workers;**
- **Investigating all priority pesticide related incidents and illnesses;**
- **Issued 245 CEQA-compliant pesticide permits for the use of commercial quantity products, including herbicides;**
- **Enforcing the requirements of pesticide product labeling and ensuring safe use.**
- **Taught grower continuing education classes and issued 80 private applicator certificates for farmers to provide required pesticide training to their employees.**

2022 Cannabis Supplemental

No. of Authorized Cannabis Permits

Total Canopy Size

Estimated Value

2022	171	33.02 acres	\$6,932,500
2021	112	18.74 acres	\$12,401,600

No. of Permits by Grow Type

**Hoophouse/
Greenhouse**

Indoor

Outdoor

2022	80	4	87
2021	46	3	63



**AGRICULTURAL BIOLOGISTS/
WEIGHTS & MEASURES INSPECTORS**

Preston Neufeld
Homero “Tony” Romero
Monica Weakley
Luci Wilson

AGRICULTURAL TECHNICIANS

Montana Bingen
Robert Hedrick
Dean Tyson

OFFICE SUPPORT

Lisa DePew

Lastly, I would like to thank the many producers, industry representatives, businesses, and other public agencies who cooperated in supplying the data necessary to produce this report. Without their assistance, this crop report would not be possible.

Thank you!



**NEVADA
COUNTY**
CALIFORNIA

Department of Agriculture,
Weights & Measures

Questions

