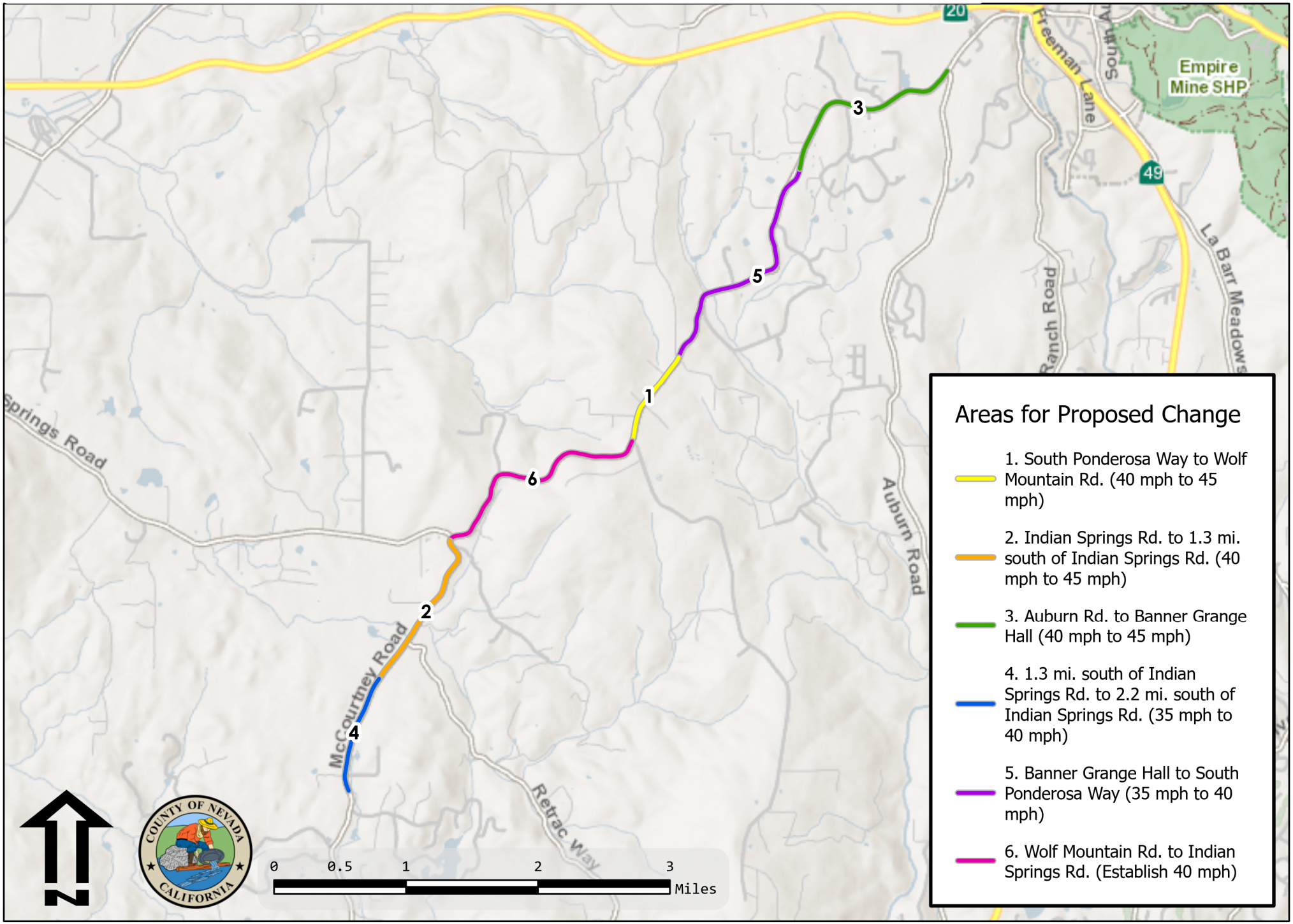Proposed McCourtney Road Speed Limit Changes