

Attachment B

Trisha Tillotson
Director of Public Works

PAR N	GRANTOR	AREAS (Sq. Ft.)	REMARKS	DOCUMENT REF.	RECORDATION DATE	OVERLAP AREA(SQ.FT.)
530	ENCORE PROPERTY	485	57-260-02-000	16-013222	06-21-2016	ID=193; FM=133; PWT=228
530	ENCORE PROPERTY	840	57-260-02-000	16-013222	06-21-2016	ID=163; FM=109; PWT=155
530	LONGS DRUG STORES	523	57-260-18-000	08-113000	10-20-2008	ID=191; FM=130; PWT=222
530	LONGS DRUG STORES	981	57-260-04-000	08-113000	10-20-2008	ID=163; FM=109; PWT=171
530	GOSALVEZ INC	2,024	57-260-04-000	03-009667	02-26-2003	ID=1625; FM=372; PWT=1625; DE=375
530	GOSALVEZ INC	1,314	57-260-04-000	03-009667	02-26-2003	DE=247
530	GOSALVEZ INC	2,961	57-260-04-000	03-009667	02-26-2003	ID=1474; FM=298; PWT=1141
530	DARWISH LLC	848	57-141-32-000	07-019064	06-14-2007	ID=668; PWT=545
530	DARWISH LLC	5,926	57-141-32-000	07-019064	06-14-2007	DE=2132; AE=324
531	DARWISH LLC	7,238	57-141-32-000	07-019064	06-14-2007	ID=910; PWT=1135; SE/DE=4684
630	AMERICAN PETROLEUM LLC	4,985	57-260-01-000	07-027345	08-29-2007	
630	AMERICAN PETROLEUM LLC	249	57-260-01-000	07-027345	08-29-2007	
630	ENCORE PROPERTY	2,056	57-260-02-000	16-013222	06-21-2016	
630	ENCORE PROPERTY	229	57-260-02-000	16-013222	06-21-2016	
630	GOSALVEZ INC	1,000	57-260-04-000	03-009667	02-26-2003	FM=500
630	LONGS DRUG STORES	1,200	57-260-18-000	08-113000	10-20-2008	FM=120
630	DARWISH LLC	2,803	57-141-32-000	07-019064	06-14-2007	AE=640+ (APPRX)
6306-A	DARWISH LLC	1,599	57-141-32-000	07-019064	06-14-2007	SE=706; AE IN SE=251; AE=613
6306	SIEGLE	1,523	57-141-34-000	12-008652	04-03-2012	

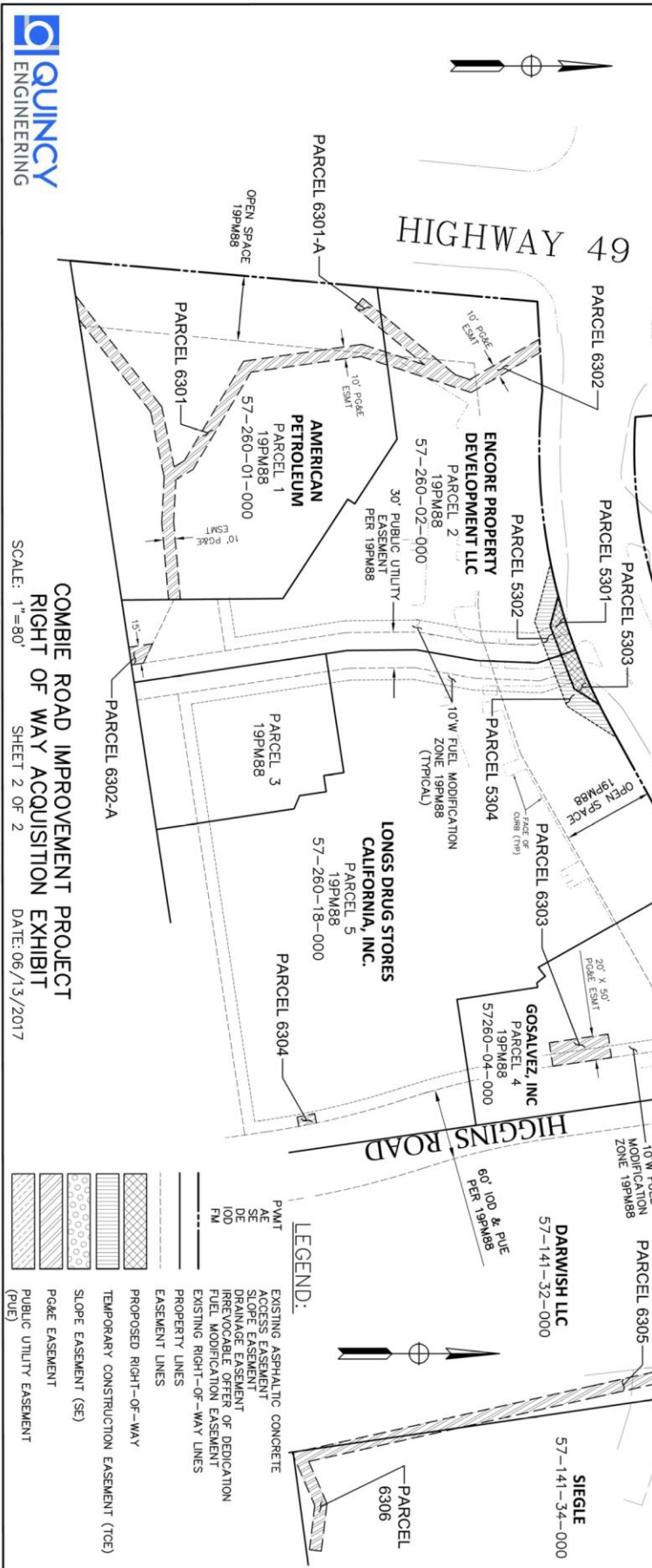

COMBIE ROAD IMPROVEMENT PROJECT
RIGHT OF WAY ACQUISITION EXHIBIT
SCALE: 1"=80'
SHEET 2 OF 2
DATE: 06/13/2017

