

**CASCADE SHORES AND TOBIASSEN PARK FUEL REDUCTION PROJECT
NEVADA COUNTY**

SITE DETAILS:

Contractor will provide the mechanical means to successfully accomplish fuel reduction treatments that include onsite fire suppression apparatus appropriate for size and type of equipment in use, a portable water source of adequate size for fire extinguishing during all tree and brush clearing service and staff that have been trained in fire prevention at the following County properties:

Cascade Shores Property
APN: 038-570-004

Address: 16890 Pasquale Road
Nevada City, CA 95959

See Attachments: A – APN lot map with property boundary
B – Survey Map with lot markers

SCOPE OF SERVICE

- a. Complete Fuel Reduction along property border highlighted on Attachment A.
- b. Fuel reduction behind 16 neighboring properties out 100' from property line as highlight in yellow of Attachment A.
- c. See property line staking key for accurate reference points, Attachment B
- d. Fuel Reduction should consist of:
 - a. Removing sapling trees 8" and smaller
 - b. Leave proper distance of 15-20 feet between keeper trees
 - c. Remove underbrush, manzanita, buck brush, deer brush, etc.
 - d. Skirt Remaining Trees 10" feet from ground level
 - e. Remove 80% of downed debris
 - f. Nothing larger than 10" any larger leave for natural habitat
- e. Create skid trails where needed for access and removal operations
- f. Slash to be either chipped or masticated back onto County property
- g. No chip piles higher than 3-4 inch, broadcast evenly onto County property
- h. Existing slash piles on property to be chipped and broadcast

Tobiassen Park Property
APN 04-070-52

Address: 15159 Wet Hill Road
Nevada City, CA 95959

SCOPE OF SERVICE

- a. Remove 30 dead/dying Ponderosa Pine trees in two locations:
 - a. Twenty-six (26) trees between pond and Wet Hill Road
 - b. Four (4) trees approximately 100 yards from the backstop at the ball field
- b. Fuel Reduction should consist of:
 - a. Fell trees
 - b. Broadcast chip brush on site
 - c. Remove logs
 - d. Cut stumps low
 - e. Clean up debris
- c. Create skid trails where needed for access and removal operations
- d. Slash to be either chipped or masticated back onto County property
- e. No chip piles higher than 3-4 inch, broadcast evenly onto County property
- f. Existing slash piles on property to be chipped and broadcast

EXHIBIT A

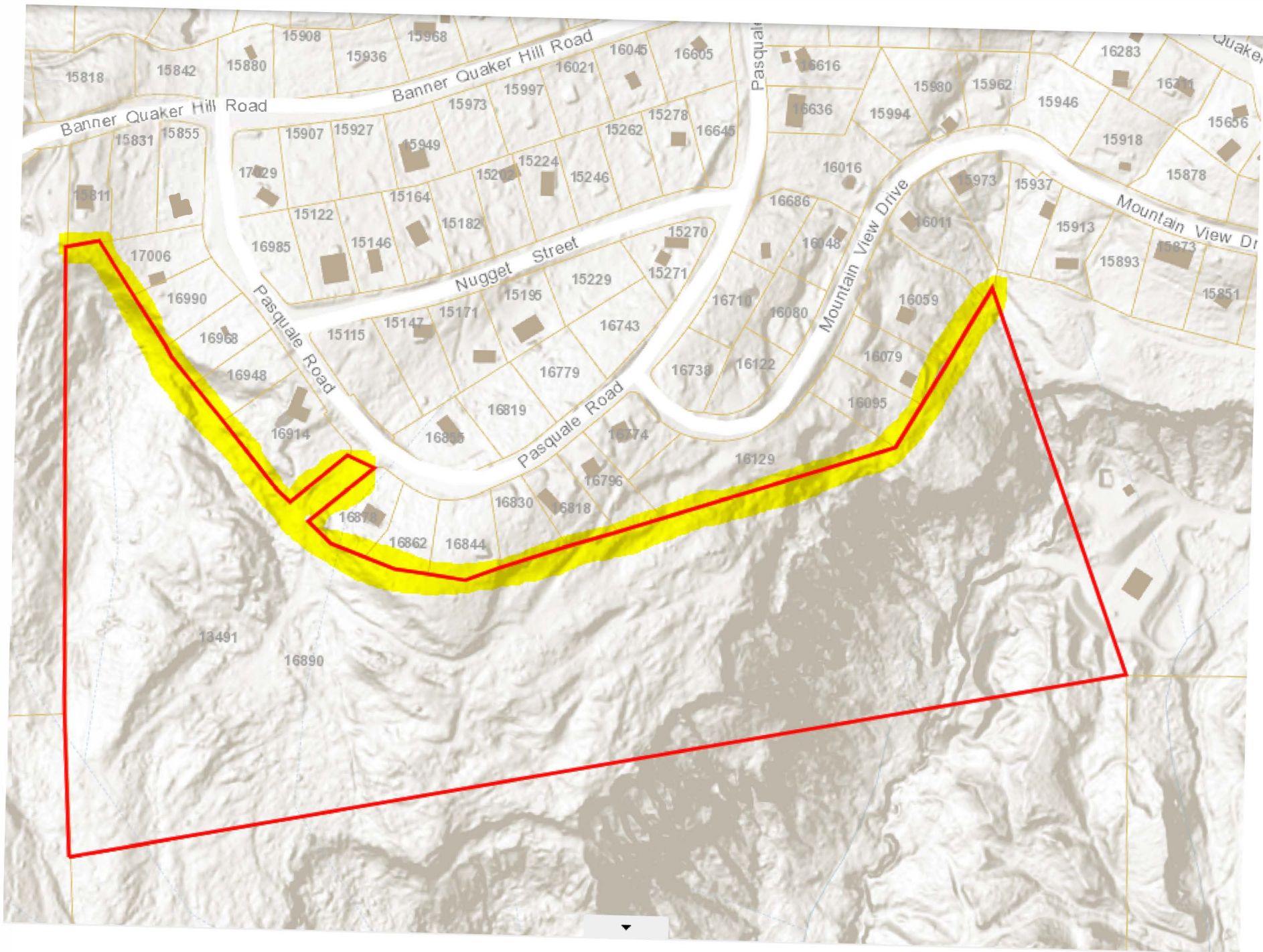



①



②



③



④

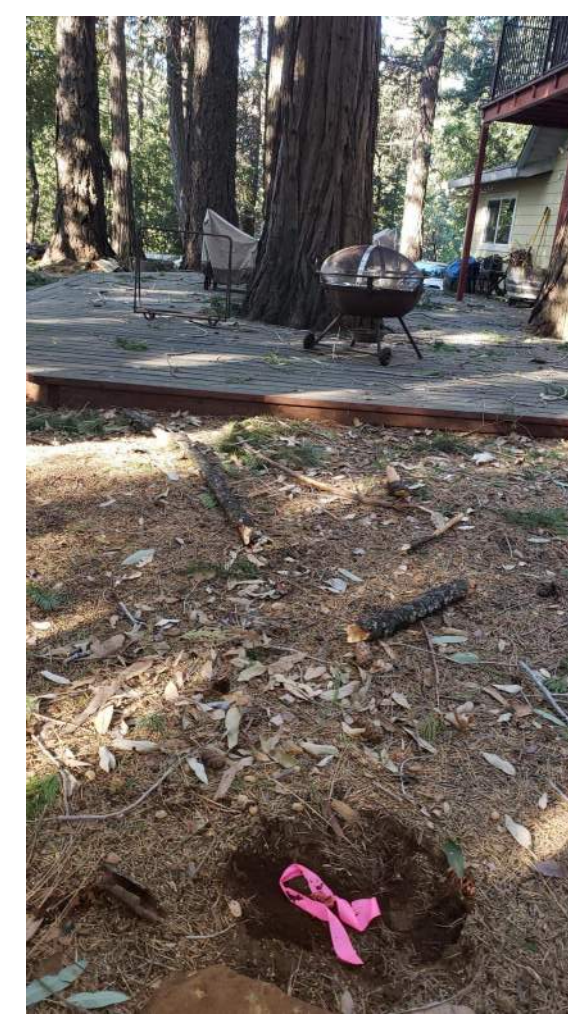

⑤



⑥



⑦



⑧

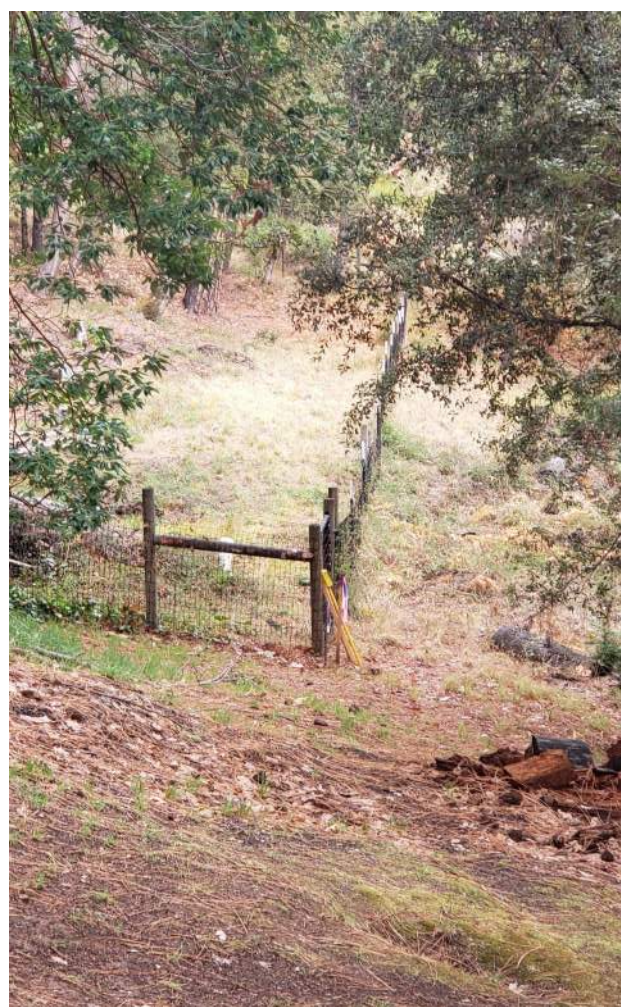

⑨



⑩

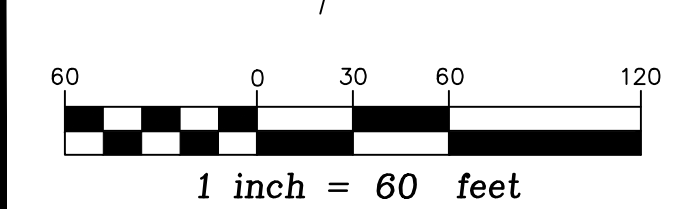

LEGEND:
 ○ FOUND 1" IRON PIPE PER 1 SUBS 62A
 ■ FOUND 5/8" REBAR, NO RECORD
 ⊗ FOUND OTHER MONUMENT, NO RECORD

EXCLUSIVE EASEMENT AREA "B"
 (FOR PER DOC#2001-0038758)
 EXCLUSIVE EASEMENT AREA "A"
 (FOR PER DOC#2001-0038758)

