

Idaho-Maryland Mine - Rise Grass Valley Zoning, Noticed Parcels & Vicinity map

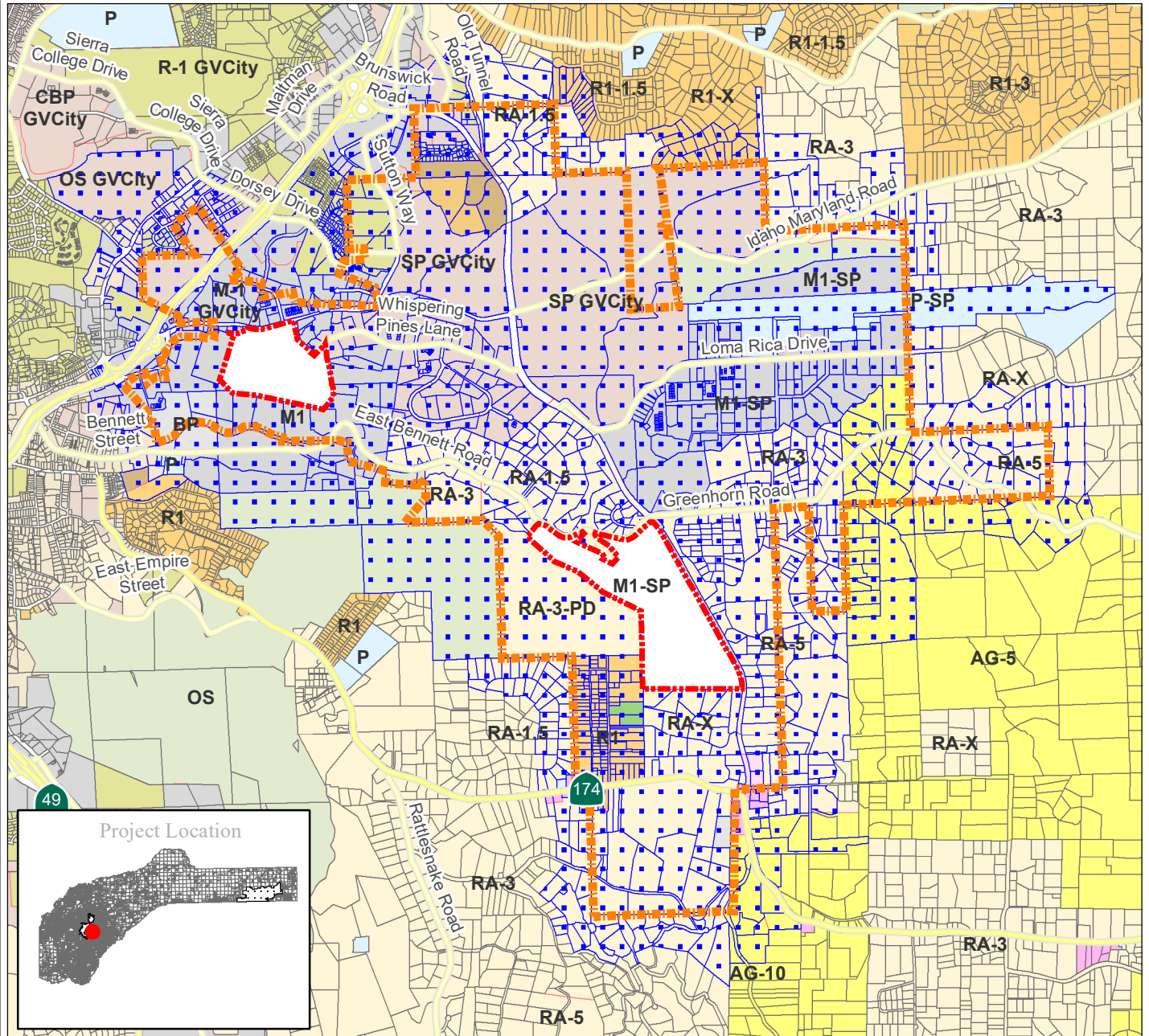

Project File No.:
 PLN19-0176; EIR19-0001; CUP19-0004;
 RZN19-0002; VAR19-0003; MGT19-0039; MGT19-0040;
 MGT20-0009; MGT20-0010; MGT20-0011; MGT20-0012;
 MGT20-0013; LLA20-0006; AAM21-0002; MIS22-0019

Address:
 Brunswick Industrial Site:
 12381, 12503, 12625, 12791 Brunswick Road;
 12369, 12603 East Bennet Road; 12301 Millsite Road

Centennial Industrial Site: 10344, 10350 Centennial Drive

Assessor Parcel Number's: 006-441-003, -004, -005, -034;
 009-630-037, -039; 009-550-032, -037, -038, -039, -040;
 and 009-560-036

- Subject Parcels
- Parcels Noticed
- Subsurface Boundary

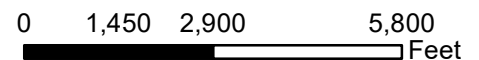

Notification has also been provided to all who provided public comment and anyone that requested notification in addition to the parcels identified on the map.

Every reasonable effort has been made to assure the accuracy of the maps and data provided; nevertheless, some information may not be accurate. The County of Nevada assumes no responsibility arising from use of this information. THE MAPS AND ASSOCIATED DATA ARE PROVIDED WITHOUT WARRANTY OF ANY KIND, either expressed or implied, including but not limited to, the implied warranties of merchantability and fitness for a particular purpose. Before making decisions using the information provided on this map, contact the Nevada County Public Counter staff to confirm the validity of the data provided.