

BEAR RIVER DMS PROJECT

BEING A PORTION OF THE NW 1/4 SECTION 1 & THE NE 1/4 SECTION 2, T.15N., R.8E., M.D.B.&M. IN THE UNINCORPORATED COUNTY OF NEVADA, CALIFORNIA
 JANUARY 2017 SCALE: 1"=150'

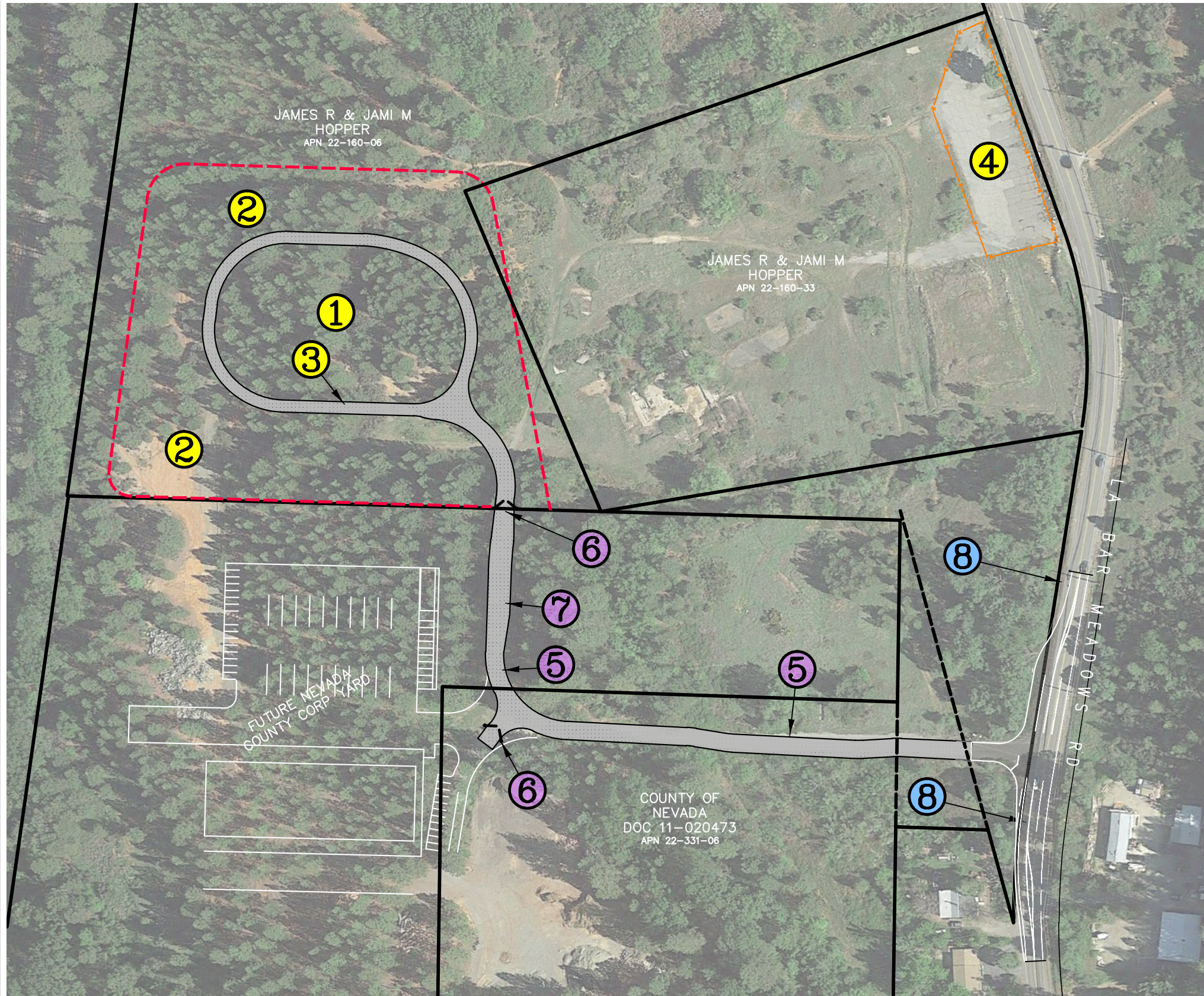

SITE INFORMATION

- ① GRINDING OPERATION AND PROCESSED DEBRIS
- ② RAW WOOD DEBRIS
- ③ GRAVEL ACCESS ROAD AT GRADE
- ④ FIRE SAFE COUNCIL DEBRIS STORAGE AREA
- ⑤ IMPROVE AGGREGATE BASE ROADWAY TO MINIMUM 24' WIDTH (SEE EXHIBIT B)
- ⑥ GATE
- ⑦ TRUCK SCALES
- ⑧ LA BAR MEADOWS ROAD WIDENING AND SAFETY IMPROVEMENTS (SEE EXHIBIT C)



SCO PLANNING
 ENGINEERING
 & SURVEYING

MAILING ADDRESS:
 140 LITTON DRIVE
 SUITE 240
 GRASS VALLEY, CA 95945
 T 530.272.5841 / F 530.272.5880

TRUCKEE OFFICE:
 10800 DONNER PASS RD.
 SUITE 302
 TRUCKEE, CA 96161
 T 530.582.4043
 www.scopeinc.net

EXHIBIT A

EXHIBIT B

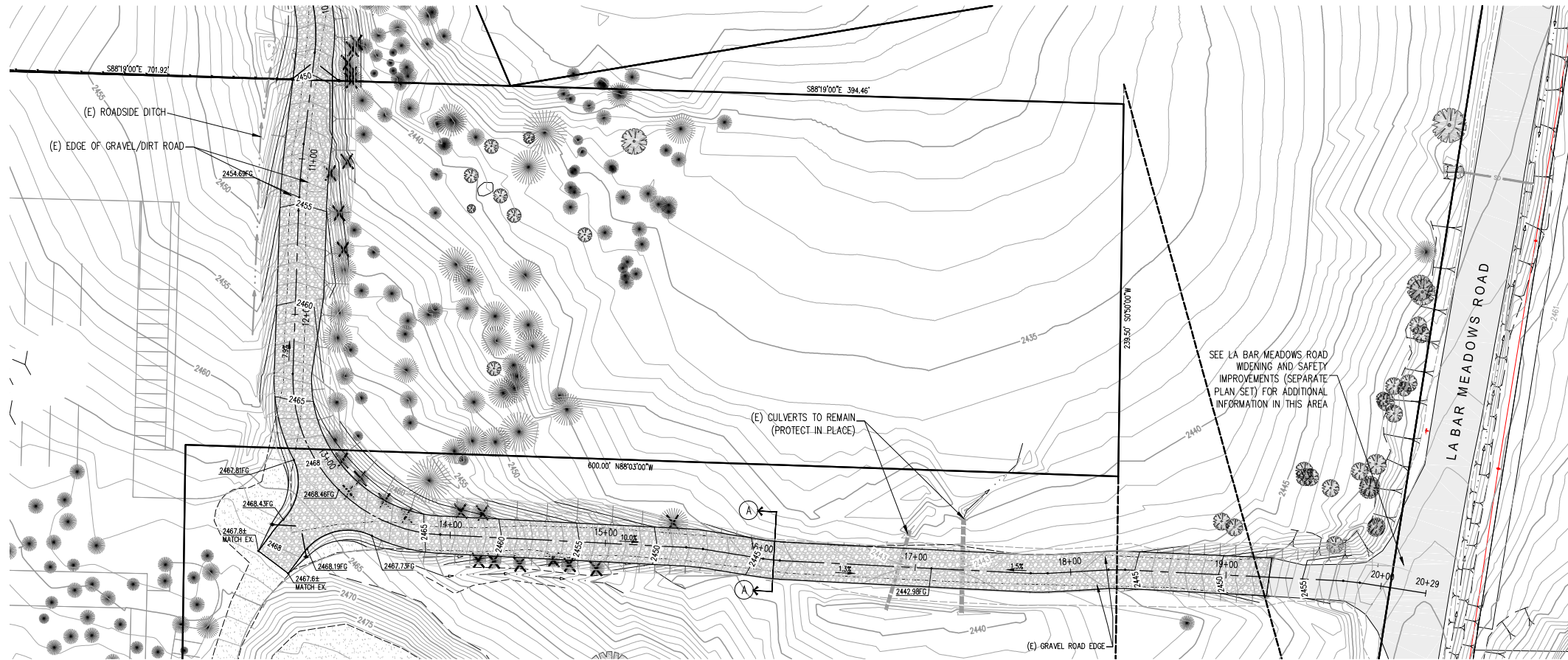

ACCESS ROAD PLAN VIEW
SCALE 1"=40'

LEGEND:

- TREE TO REMAIN
- TREE TO BE REMOVED

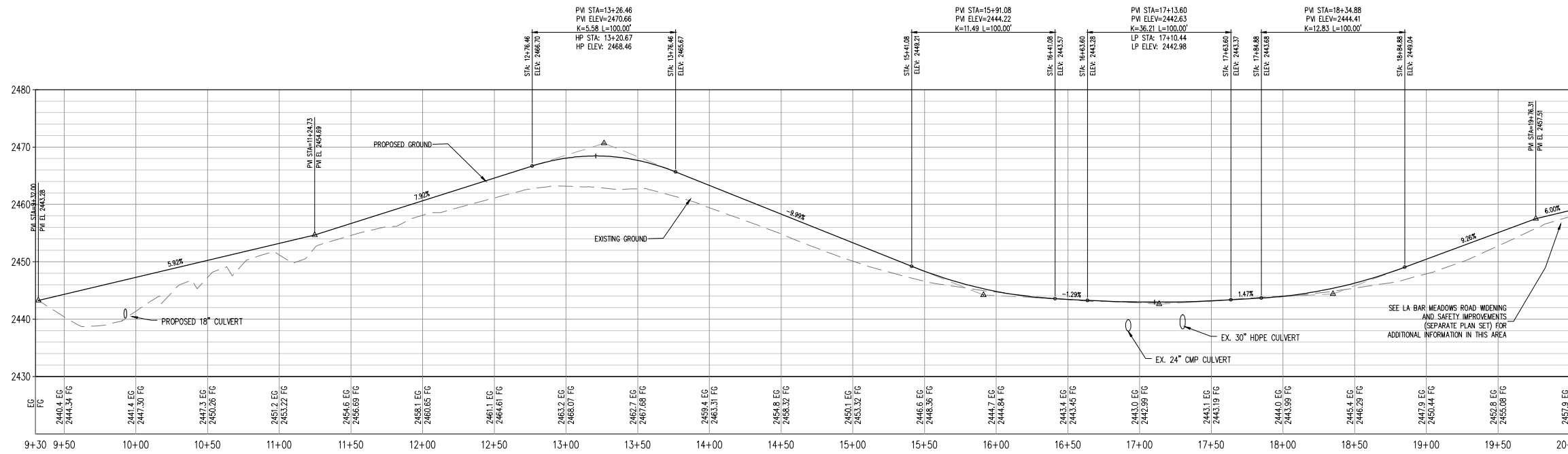

ACCESS ROAD PROFILE VIEW
SCALE 1"=40' HORIZ.
1"=10' VERT.

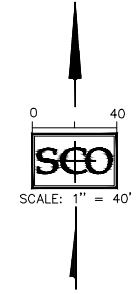

BEAR RIVER DMS PROJECT
TREE MORTALITY DEBRIS EMERGENCY MANAGEMENT
PLAN AND PROFILE ACCESS ROAD

SCO
REGISTERED PROFESSIONAL ENGINEER
MICHELLE C. LAYTON
No. C79918
CIVIL
STATE OF CALIFORNIA

DESIGNED: MCL	DATE
DRAWN: JPD	NO. REVISIONS
PROJ. NO: 201705	DATE
DATE: JANUARY 2017	

BEAR RIVER DMS PROJECT

BEING A PORTION OF THE NW 1/4 SECTION 1 & THE NE 1/4 SECTION 2, T.15N., R.8E., M.D.B.&M. IN THE UNINCORPORATED COUNTY OF NEVADA, CALIFORNIA
JANUARY 2017 SCALE: 1"=80'

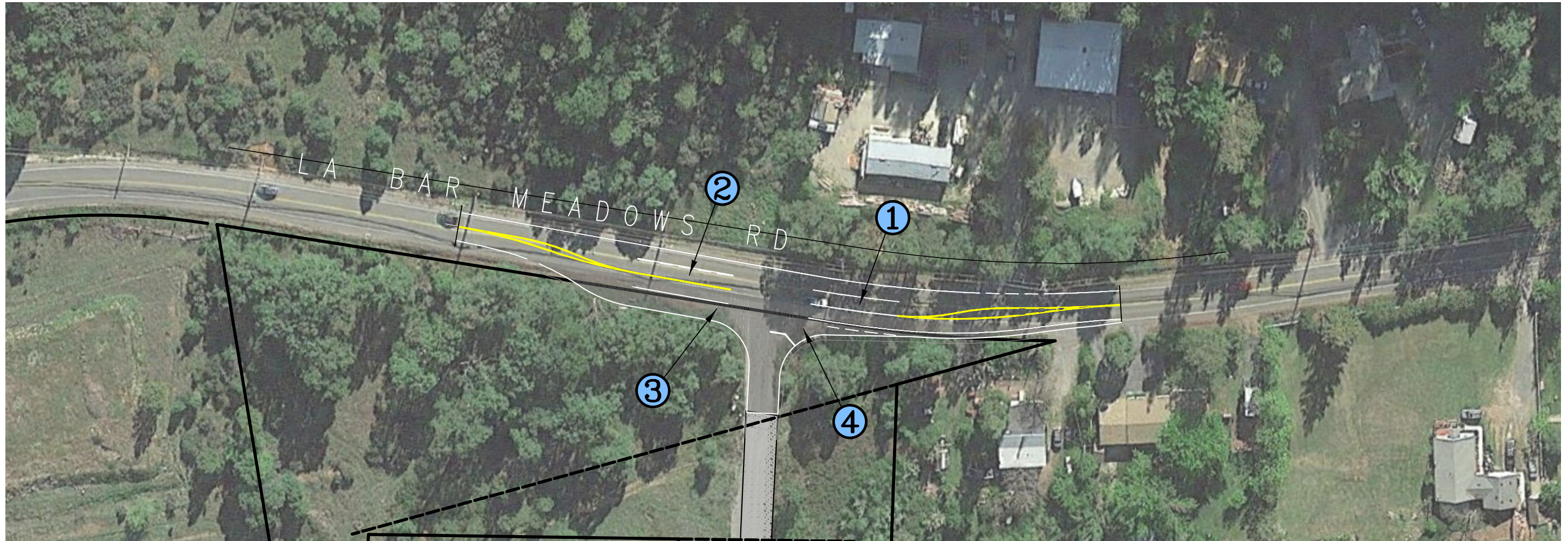

SITE INFORMATION

- ① LEFT TURN POCKET
- ② LEFT TURN ACCELERATION LANE
- ③ RIGHT TURN DECELERATION LANE
- ④ RIGHT TURN ACCELERATION LANE



SCO PLANNING
ENGINEERING
& SURVEYING

MAILING ADDRESS:
140 LITTON DRIVE
SUITE 240
GRASS VALLEY, CA 95945
T 530.272.5841 / F 530.272.5880

TRUCKEE OFFICE:
10800 DONNER PASS RD.
SUITE 302
TRUCKEE, CA 96161
T 530.582.4043
www.scopeinc.net

EXHIBIT C