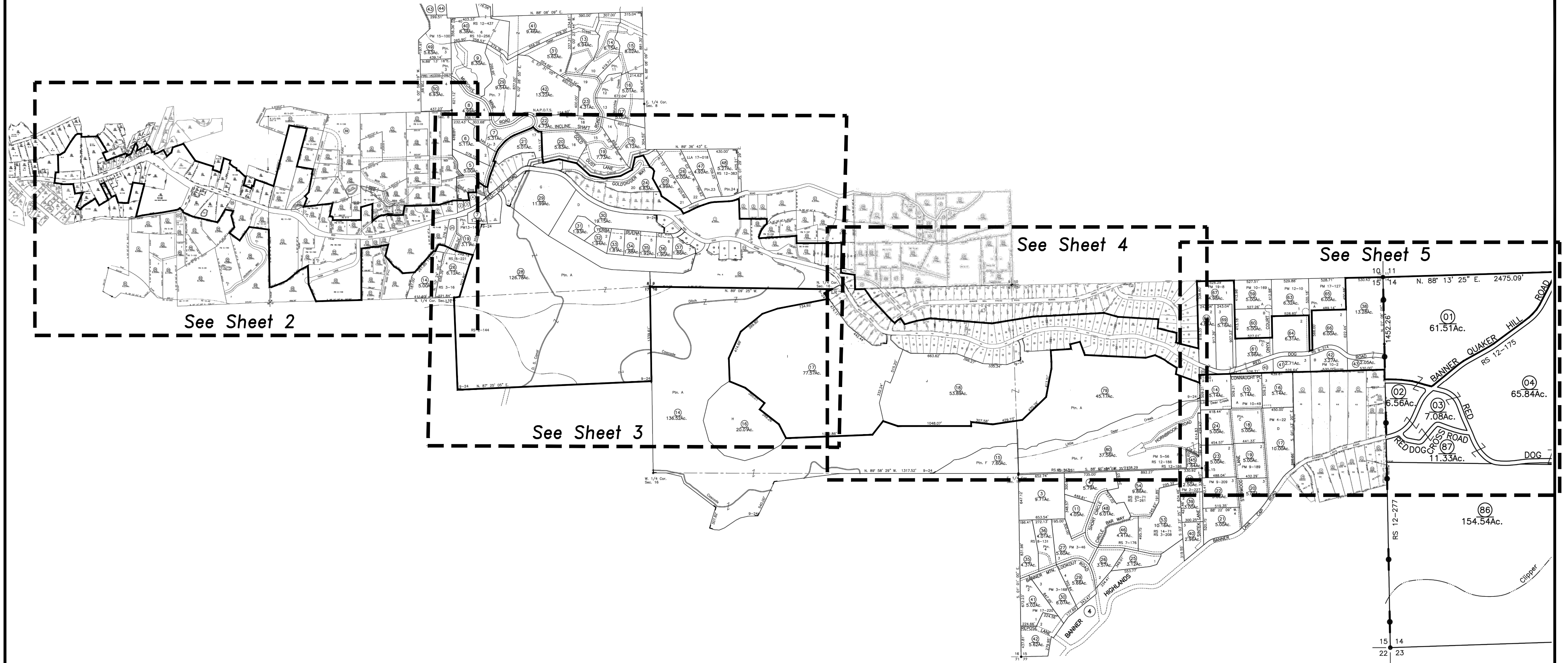

EXHIBIT "B" MAP

Attachment 3



COUNTY SURVEYOR'S STATEMENT

THIS MAP WAS PREPARED BY ME FROM RECORD INFORMATION AT THE REQUEST OF THE RED DOG ROAD UNDERGROUND UTILITY DISTRICT ON THIS ____ DAY OF _____, 2024.

KEVIN J. NELSON, P.L.S. 8423
REGISTRATION EXPIRES 12/31/24
COUNTY SURVEYOR

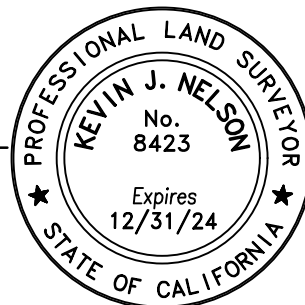

Formation of the RED DOG ROAD UNDERGROUND UTILITIES DISTRICT

Being Portions of Sections 7, 8, 9, & 16
Township 16 North, Range 9 East, M.D.M.
In the Unincorporated Territory of Nevada County, CA
Date: August, 2024 Scale: 1" = 900'

SHEET 1 OF 5 SHEETS

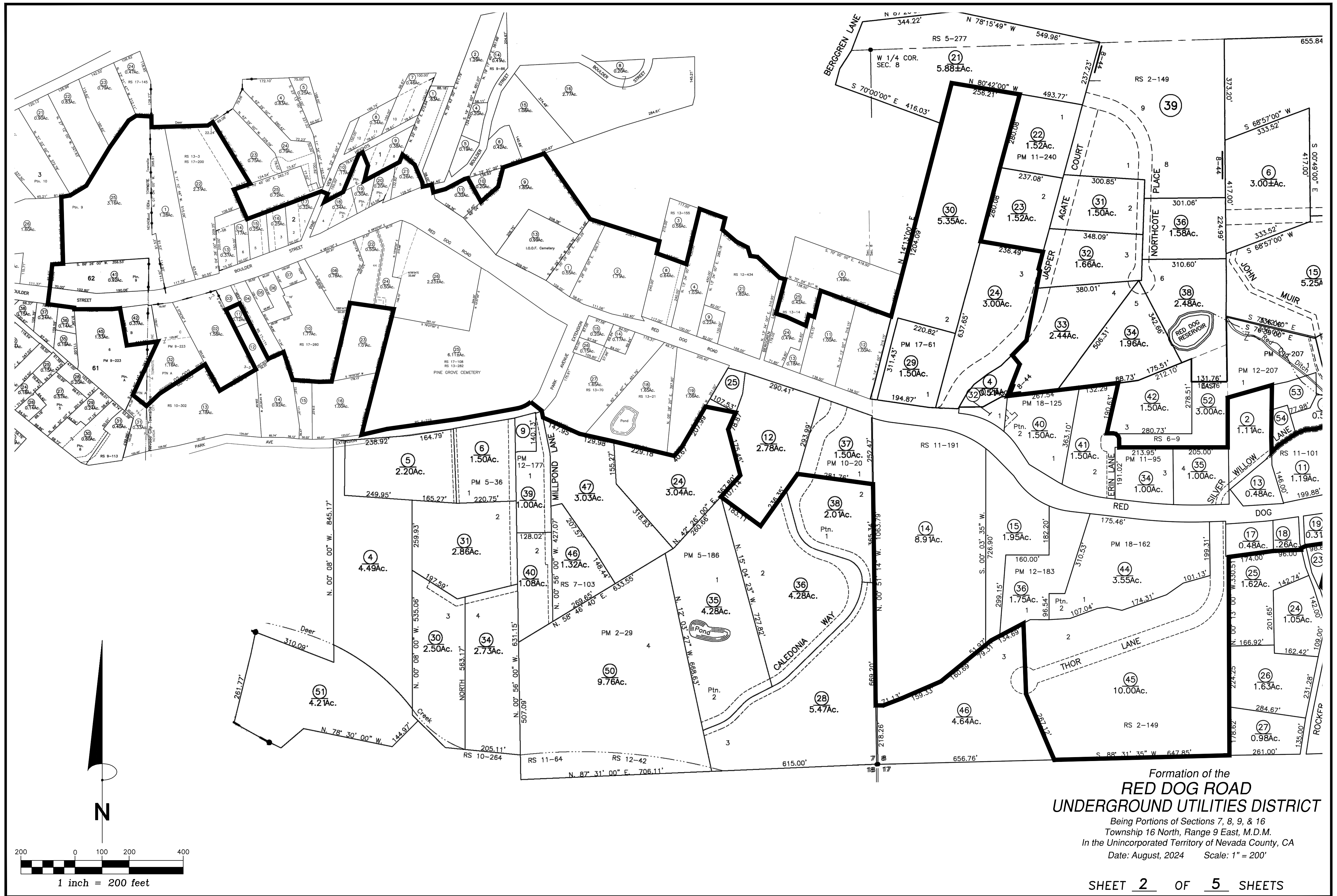

Formation of the
RED DOG ROAD
UNDERGROUND UTILITIES DISTRICT
Being Portions of Sections 7, 8, 9, & 16
Township 16 North, Range 9 East, M.D.M.
In the Unincorporated Territory of Nevada County, CA
Date: August, 2024 Scale: 1" = 200'

SHEET 2 OF 5 SHEETS

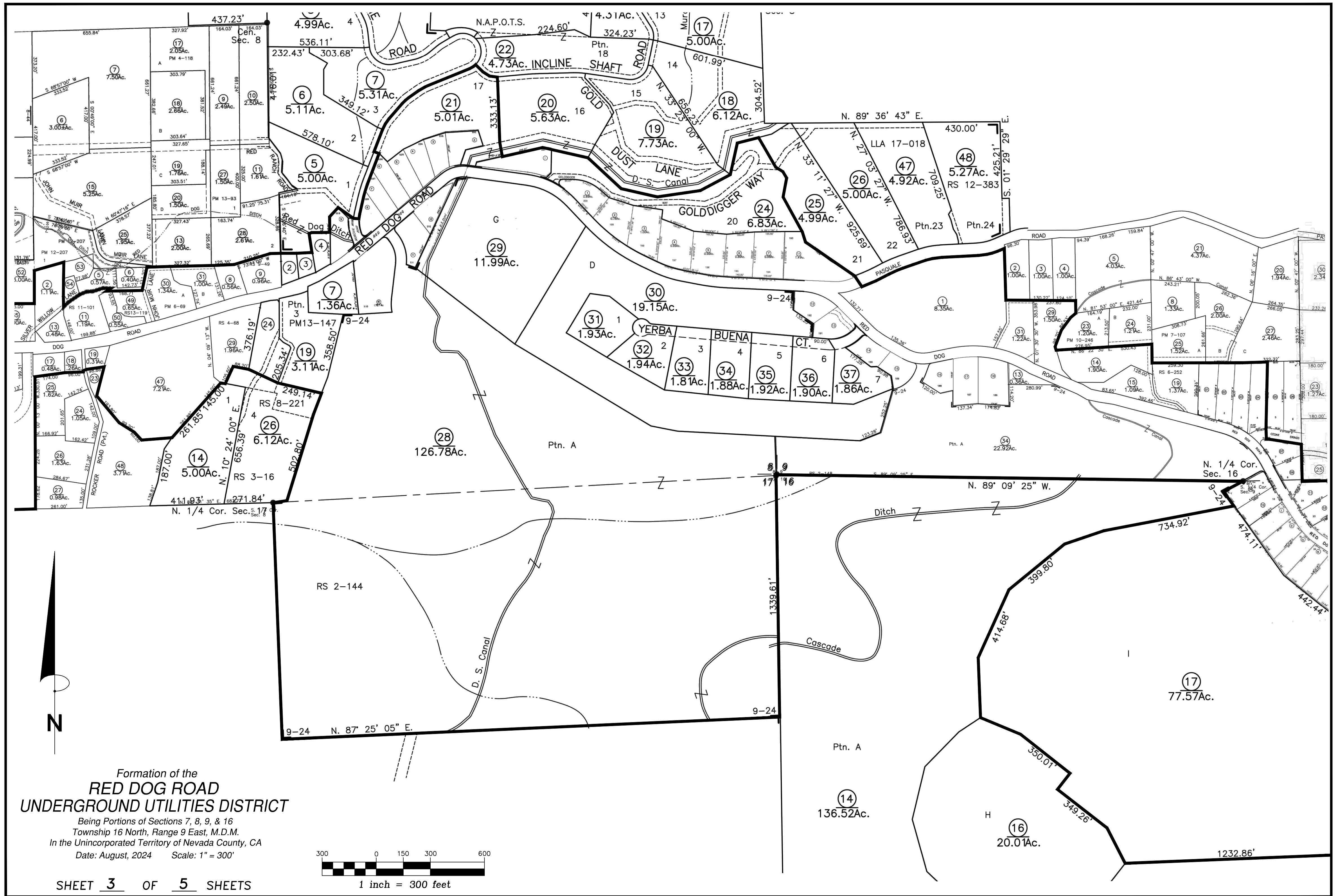

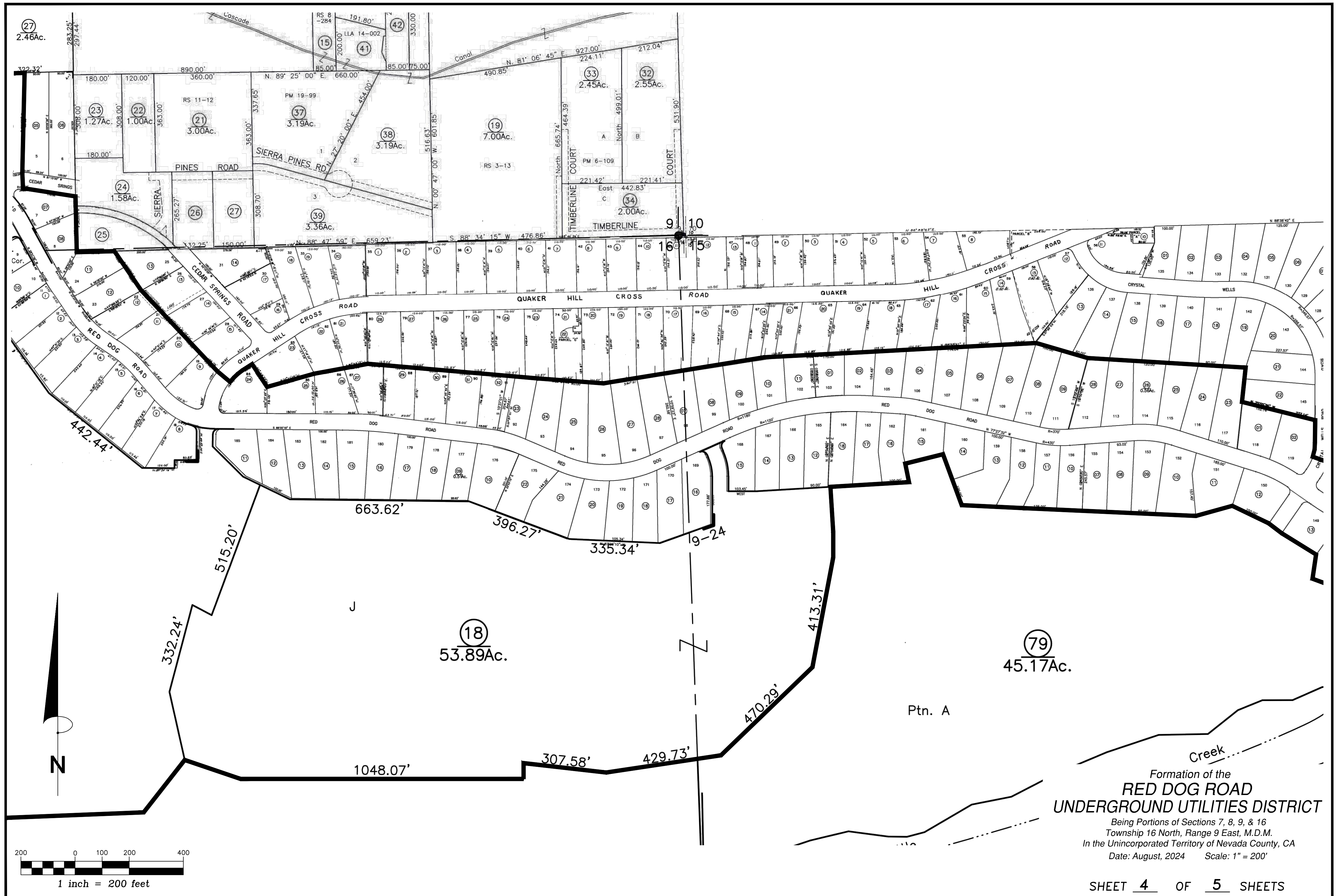

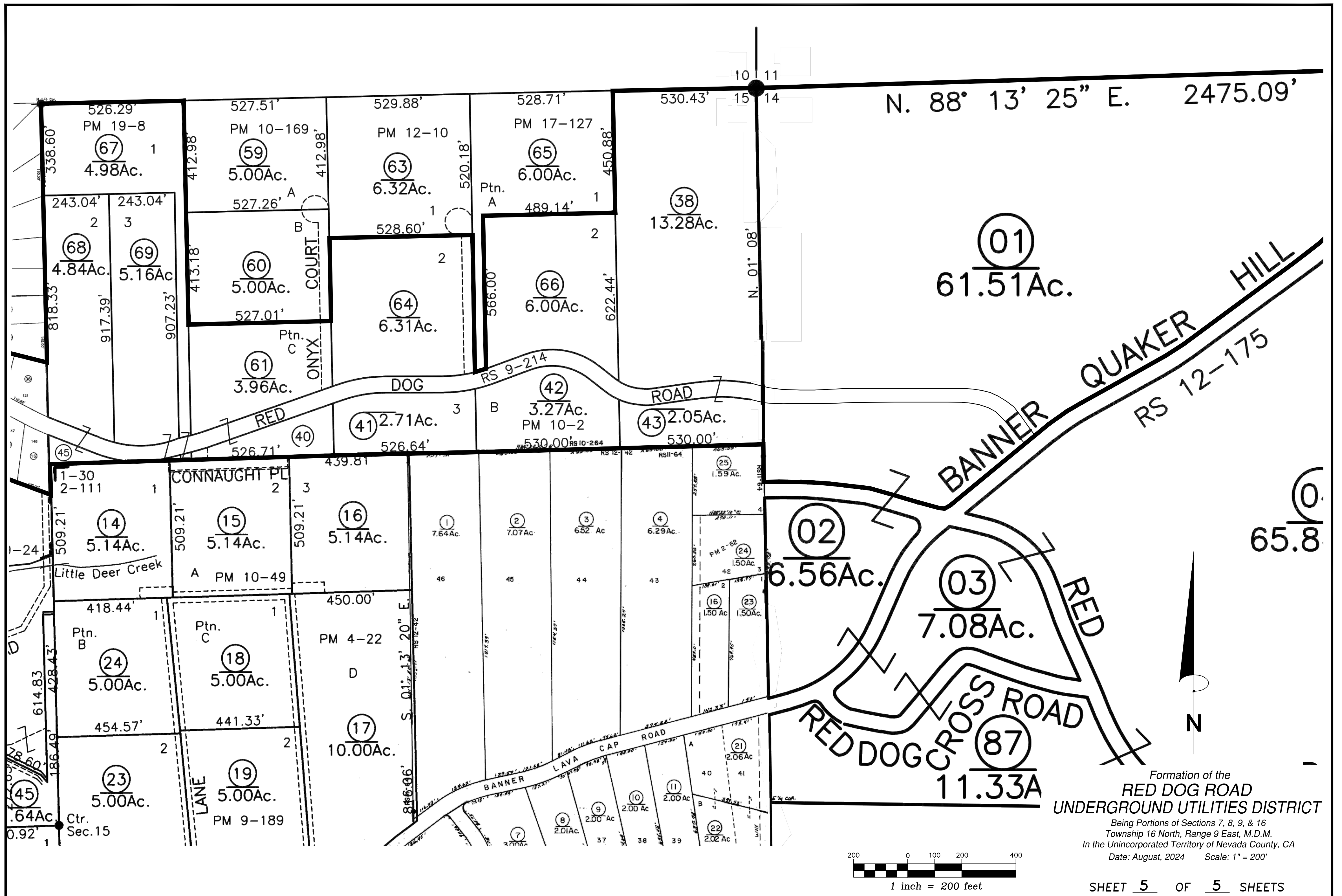

Formation of the
RED DOG ROAD
UNDERGROUND UTILITIES DISTRICT
Being Portions of Sections 7, 8, 9, & 16
Township 16 North, Range 9 East, M.D.M.
In the Unincorporated Territory of Nevada County, CA
Date: August, 2024 Scale: 1" = 200'