

# EASEMENT ABANDONMENT

DARKHORSE PHASE II  
OF BK. 8 SUBDIVISION MAPS PG. 101

FOR: JAMES & CHRISTINA TOFT

LOCATED WITHIN THE SEC 26, T14N, R8E, M.D.M.  
IN THE UNINCORPORATED TERRITORY OF NEVADA COUNTY, CA.

SCALE 1"=60'

SPENCER LAND SURVEYS

APRIL, 2018

**OWNER/AGENT:** JAMES & CHRISTINA TOFT  
23547 DARKHORSE DR.  
AUBURN, CA 95602

**SURVEYORS CERTIFICATE:**  
THIS MAP IS A REPRESENTATION OF A SURVEY MADE  
BY ME OR UNDER MY DIRECTION IN CONFORMANCE WITH  
THE REQUIREMENTS OF THE LAND SURVEYORS ACT THIS  
24<sup>TH</sup> DAY OF APRIL, 2018

**ASSESSORS PARCEL NO:** 11-161-20 & 21

**SITE ADDRESS:** 23547 DARKHORSE DR.  
AUBURN, CA. 95602



*John C. Spencer*  
JOHN C SPENCER LS 4728

**NOTE:** THIS IS NOT A SURVEY MAP.  
ABANDON 10' WIDE PUBLIC UTILITY EASEMENT  
ALONG DIVIDING LINE BETWEEN LOTS 165 & 166  
DARKHORSE PHASE II, 8 SUBD 101

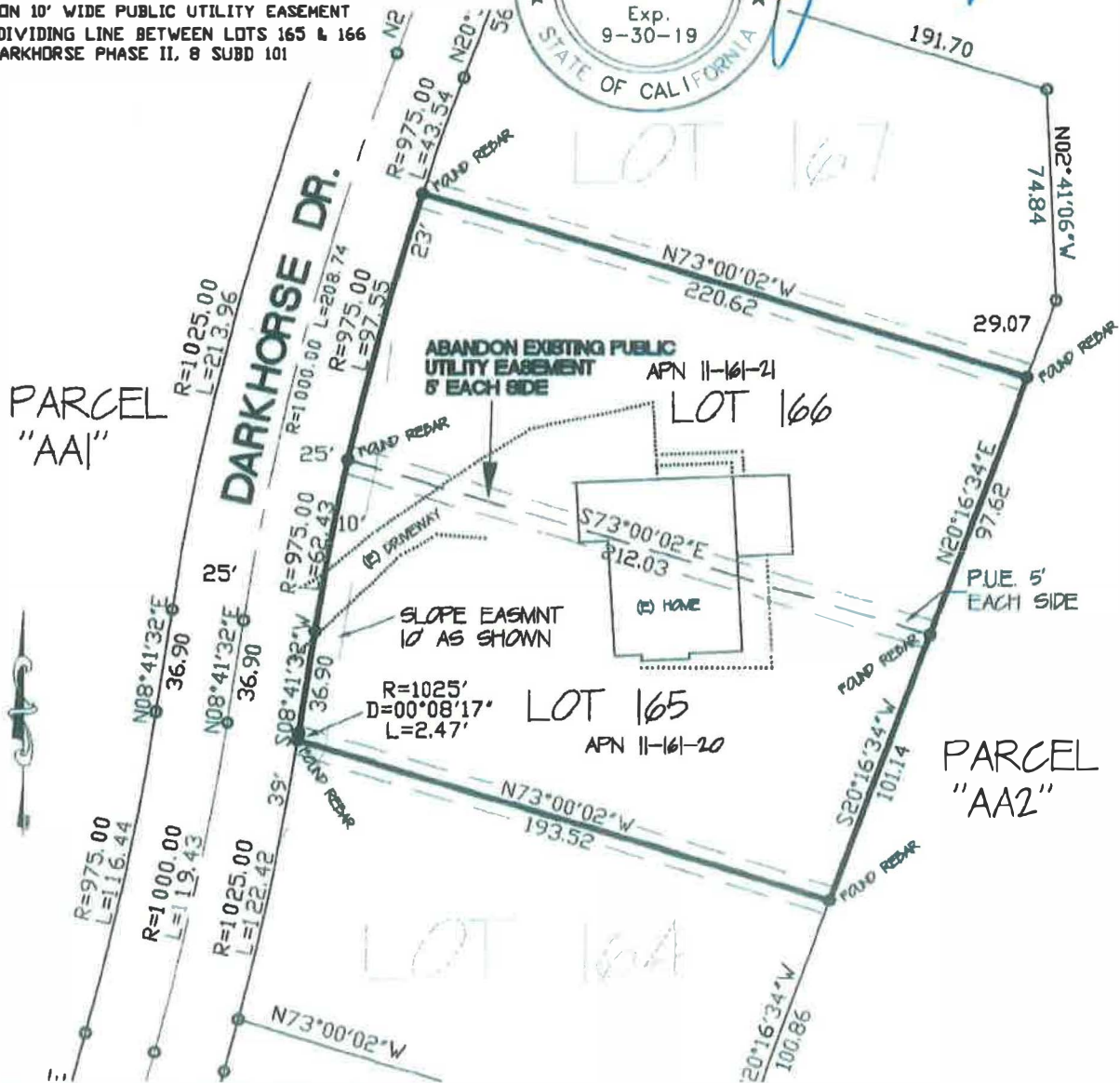

EXHIBIT "A"