

**Rincon del Rio Project Continuing Care Retirement Community
 PLN19-0024; TFM19-0008; CUP19-0010; MGT20-0001; PFX19-0003;
 MIS20-0001; EIS19-0010**

**Assessor's Parcel Numbers: 057-130-013; 057-240-017; 057-240-018; 057-240-019
 Address: 10412, 10420 Rincon Way and 24885 Connie Court
 Zoning, Noticed Parcels & Vicinity Map**

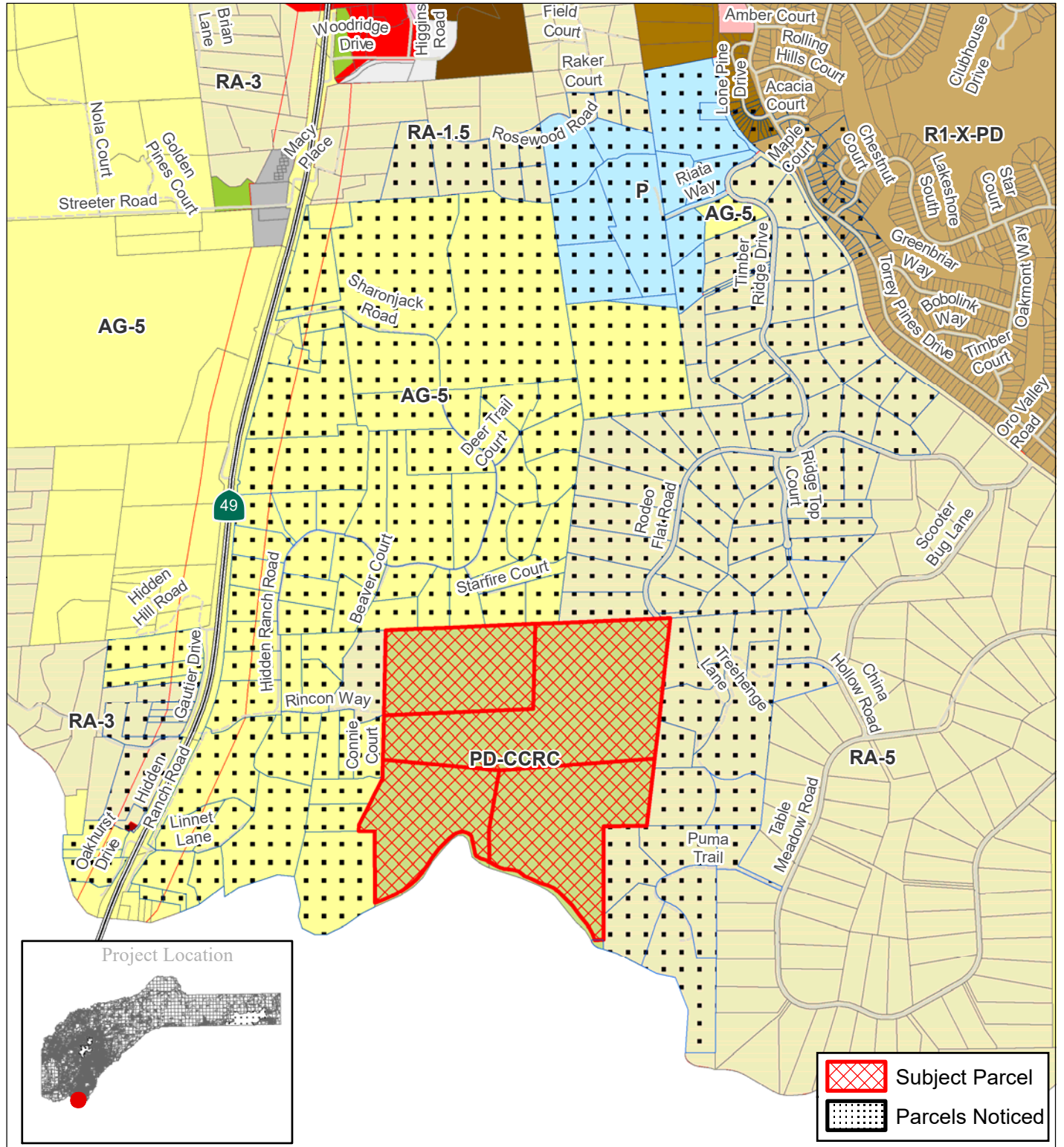

Every reasonable effort has been made to assure the accuracy of the maps and data provided; nevertheless, some information may not be accurate. The County of Nevada assumes no responsibility arising from use of this information. THE MAPS AND ASSOCIATED DATA ARE PROVIDED WITHOUT WARRANTY OF ANY KIND, either expressed or implied, including but not limited to, the implied warranties of merchantability and fitness for a particular purpose. Before making decisions using the information provided on this map, contact the Nevada County Public Counter staff to confirm the validity of the data provided.