



# Nevada County Board of Supervisors

## **Parking Prohibitions & Penalties Public Hearing**

Presentation by CDA Director Trisha Tillotson  
and

Sr. MGMT. Analyst Jeffrey Thorsby

June 28, 2022

# Presentation Outline

1. Background
2. Process
3. Fines
4. Proposed Locations
5. Recommendations



# Background

- **2018 – BOS addressed illegal parking at Purdon Crossing & Edwards Crossing - \$162**
- **Nevada County General Code G-IV 3.A.8 – Parking Prohibitions**
- **Resolution 11-520 – Parking Penalty Schedule**
- **Authority: CA Vehicle Code 40203.5**
- **Stakeholder Input**
  - Yuba River Public Safety Cohort, The CCC, NCSO, CHP, Fire, Placer County, Etc.



# 2022 Board Objectives



**Promote sustainable recreation in partnership with community providers and other jurisdictions to enhance recreational access, support public health and safety, realize economic opportunities, and preserve natural resource assets.**



# Parking Fine Process

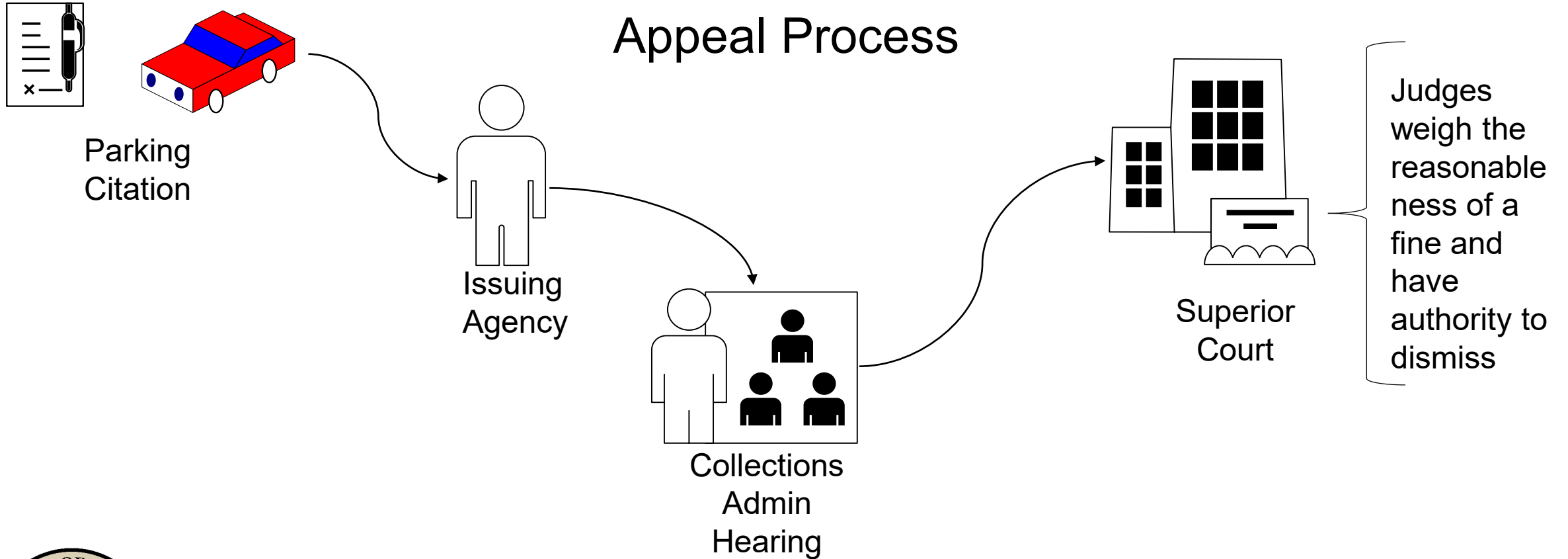

# Violations/Citations Types

- Nevada County 1182 NCO \$38
- Per California Vehicle Code 40203.5 County's may establish a schedule of parking penalties to be collected as civil penalties.

Amended Schedule "A" 11			
Nevada County			
Parking, Equipment, Registration Violation			
Penalty Schedule			
Effective June 15, 2010			
Code Section	Description of Citation	Amount Due including Admin Fee	Base Penalty Amount
231 S&H	Wending on State Property	\$ 38.00	\$ 26.00
4000(a) - 4004 CVC	Registration on parked vehicle	\$ 62.00	\$ 50.00 (5)
5200/5201 CVC	License plates missing or improperly placed	\$ 37.00	\$ 25.00 (3)
	with proof of correction	\$	\$ 22.00 (3)
5204 CVC	Display of registration tags	\$ 37.00	\$ 25.00 (3)
	with proof of correction	\$ 22.00	\$ 10.00 (3)
31119 (a) CVC	Public Grounds parking violation	\$ 38.00	\$ 26.00 (1)
21488 (a)(b) CVC	Violation of painted curb zone	\$ 38.00	\$ 26.00 (1, 2, 3)
21491 CVC	Traffic sign or signal posted NO PARKING	\$ 53.00	\$ 41.00 (1)
22500(a, h, j, k) CVC	Improper parking prohibited	\$ 38.00	\$ 26.00 (1)
22500 (l) CVC	Improper parking in Bus Zone	\$ 265.00	\$ 258.00 (1)
22500 (l) CVC	Improper parking in Wheelchair Access	\$ 205.00	\$ 208.00 (1)
22500 (l) CVC	Improper parking in a Fire Lane	\$ 38.00	\$ 26.00 (1)
22502 (a, c) CVC	Restricted Parallel Parking/One-way Parking	\$ 38.00	\$ 26.00 (1)
22504 (a) CVC	Unauthorized street parking	\$ 38.00	\$ 26.00 (1)
22505 (b) CVC	State Highway Parking	\$ 98.00	\$ 26.00 (1)
22507 & j, k, l) CVC	Bypassing Parking Lines/Handicapped Space	\$ 293.00	\$ 281.00 (1, 4)
22507 & j, k, l) (1-2) CVC	Parking in space for handicapped	\$ 253.00	\$ 281.00 (1, 4)
22508 CVC	Wheel Camp	\$ 38.00	\$ 26.00 (1, 2)
22510 CVC	Parking in snow bank	\$ 38.00	\$ 26.00 (1)
22513 CVC	Low clear parking on freeway	\$ 38.00	\$ 26.00 (1)
22514 CVC	Fire hydrants	\$ 38.00	\$ 26.00 (1)
22515 (a, b) CVC	Unattended vehicle	\$ 38.00	\$ 26.00 (1)
22516 CVC	Parked vehicle locked with occupant	\$ 53.00	\$ 41.00 (1)
22517 CVC	Open driver door unattended	\$ 53.00	\$ 41.00 (1)
22518 CVC	Park and ride lot restrictions	\$ 38.00	\$ 26.00 (1)
22519 CVC	Permit, overtime, out of space parking	\$ 38.00	\$ 26.00 (1, 2)
22520 CVC	Stepping on roadway	\$ 38.00	\$ 26.00 (1)
22521 CVC	Signal to park on railroad tracks	\$ 38.00	\$ 26.00 (1)
22522 CVC	Parking near sidewalk access ramp	\$ 293.00	\$ 281.00 (1)
22523 (a, b) CVC	Abandonment prohibited	\$ 116.00	\$ 108.00 (1)
22526 (a, b) CVC	Obstructing Intersection	\$ 49.00	\$ 36.00 (1)
22551 (a) CVC	Use of street for storage	\$ 38.00	\$ 26.00 (1, 5, 2)
22551 CVC	Street and alley parking	\$ 38.00	\$ 26.00 (1)
23333 CVC	Parking on a bridge	\$ 38.00	\$ 26.00 (1)
Title 14 CCR 4358	Parking during prohibited or restricted hours	\$ 38.00	\$ 26.00 (1, 2)
Title 14 CCR 4355	Parked out of designated areas	\$ 38.00	\$ 26.00 (1, 2)
1182 NCO	No Parking at anytime	\$ 38.00	\$ 26.00 (1)
5091.15 PRC	Non-Permitted Sno-park parking	\$ 94.50	\$ 82.50 (1, 5)
All other parking violations		\$ 38.00	\$ 26.00 (1)
40225 CVC	Equipment violations	\$ 37.00	\$ 25.00 (3)
	with proof of correction	\$ 22.00	\$ 10.00 (3)
NC G-IV 3.A.8	No Parking at Edwards Crossing	\$ 162.00	\$ 150.00 (2, 6)
NC G-IV 3.A.8	No Parking at Purdon Crossing	\$ 162.00	\$ 150.00 (2, 6)

22951 CVC	Street and alley parking	\$ 38.00	\$ 26.00	(1)
23333 CVC	Parking on a bridge	\$ 38.00	\$ 26.00	(1)
Title 14 CCR 4358	Parking during prohibited or restricted hours	\$ 38.00	\$ 26.00	(1, 2)
Title 14 CCR 4355	Parked out of designated areas	\$ 38.00	\$ 26.00	(1, 2)
1182 NCO	No Parking at anytime	\$ 38.00	\$ 26.00	(1)
5091.15 PRC	Non-Permitted Sno-park parking	\$ 94.50	\$ 82.50	(1, 5)
All other parking violations		\$ 38.00	\$ 26.00	(1)
40225 CVC	Equipment violations	\$ 37.00	\$ 25.00	(3)
	with proof of correction	\$ 22.00	\$ 10.00	(3)
NC G-IV 3.A.8	No Parking at Edwards Crossing	\$ 162.00	\$ 150.00	(2, 6)
NC G-IV 3.A.8	No Parking at Purdon Crossing	\$ 162.00	\$ 150.00	(2, 6)

CVC = California Vehicle Code  
 CCR = California Code of Regulations  
 PRC = Public Resources Code

S&H = Street and Highway Code  
 NCO = Nevada County Ordinance  
 PC = Penal Code

Exhibit "A" continued  
 Nevada County  
 Parking, Equipment, Registration Violation  
 Penalty Schedule  
 Effective December 1, 2011



86% County

7%  
Collection  
Fee

2% Trial Court Trust Fund  
2% State Court  
Construction ICNA  
1% Criminal Justice  
Construction Fund – GF  
1% Criminal Justice  
Construction Fund  
1% State Court  
Construction



# Boreal Ridge Road

No vehicle shall be parked upon the **County right-of-way** for Boreal Ridge Road for 0.2 miles beginning at the Interstate 80 West off-ramp from November first through April thirtieth; vehicles parked upon **County right-of-way** during this period will be towed away at owner's expense. At all other times, no vehicle shall be parked at any time in designated no parking zones upon the **County right-of-way** for Boreal Ridge Road for 0.2 miles beginning at the Interstate 80 West off-ramp.

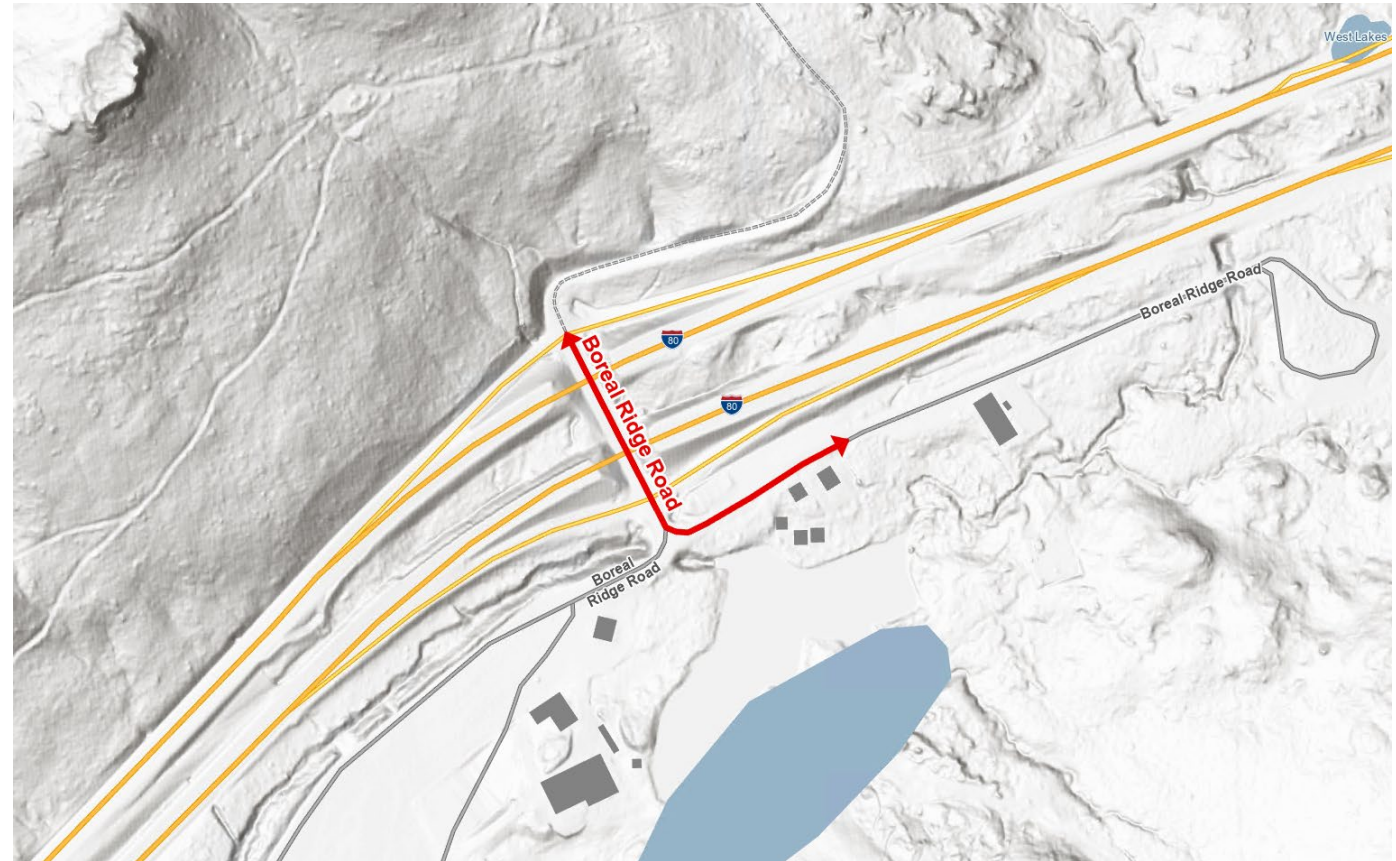



# Coyote Street

No vehicle shall be parked at any time upon the paved roadway, and in designated no parking zones upon the **County right-of-way**, and between 10p.m.-5a.m. where indicated by “NO PARKING 10p.m.-5a.m.” signs, on Coyote Street from North Bloomfield-Graniteville Road 0.528 miles south to the Nevada City limit.



# Dog Bar Road

No vehicle shall be parked at any time upon the **traveled portion** of Dog Bar Road from the bridge crossing Bear River to Magnolia Road. No vehicle shall be parked at any time in designated no parking zones upon the **County right-of-way** for Dog Bar Road from the bridge crossing Bear River to Magnolia Road.



# Donner Lake Road (Billy Mack Road & I-80 Off-Ramp)

No vehicle shall be parked upon the **County right-of-way** for Donner Lake Road for 0.05 miles from Billy Mack Road to the Interstate 80 West off-ramp from November first through April thirtieth; vehicles parked upon County right-of-way during this period will be towed away at owner's expense. At all other times, no vehicle shall be parked at any time in designated no parking zones upon the **County right-of-way** for Donner Lake Road for 0.05 miles from Billy Mack Road to the Interstate West 80 off-ramp.



# Donner Pass Road (I-80 Off Ramp to Town of Truckee)

No vehicle shall be parked at any time upon the **traveled way** of Donner Pass Road from the Interstate 80 West off-ramp to the town limit of the Town of Truckee.



# Maybert Road

No vehicle shall be parked at any time in designated no parking zones upon the **County right-of-way** for Maybert Road from Washington Road 2.93 miles **west east** to the Canyon Creek Bridge.



# Pleasant Valley Road

No vehicle shall be parked at any time in designated no parking zones upon the **County right-of-way** for Pleasant Valley Road from 2,500 feet south of the Yuba River Bridge on Pleasant Valley Road at the South Yuba State Park to 1,500 feet north of the Yuba River Bridge on Pleasant Valley Road at the South Yuba State Park

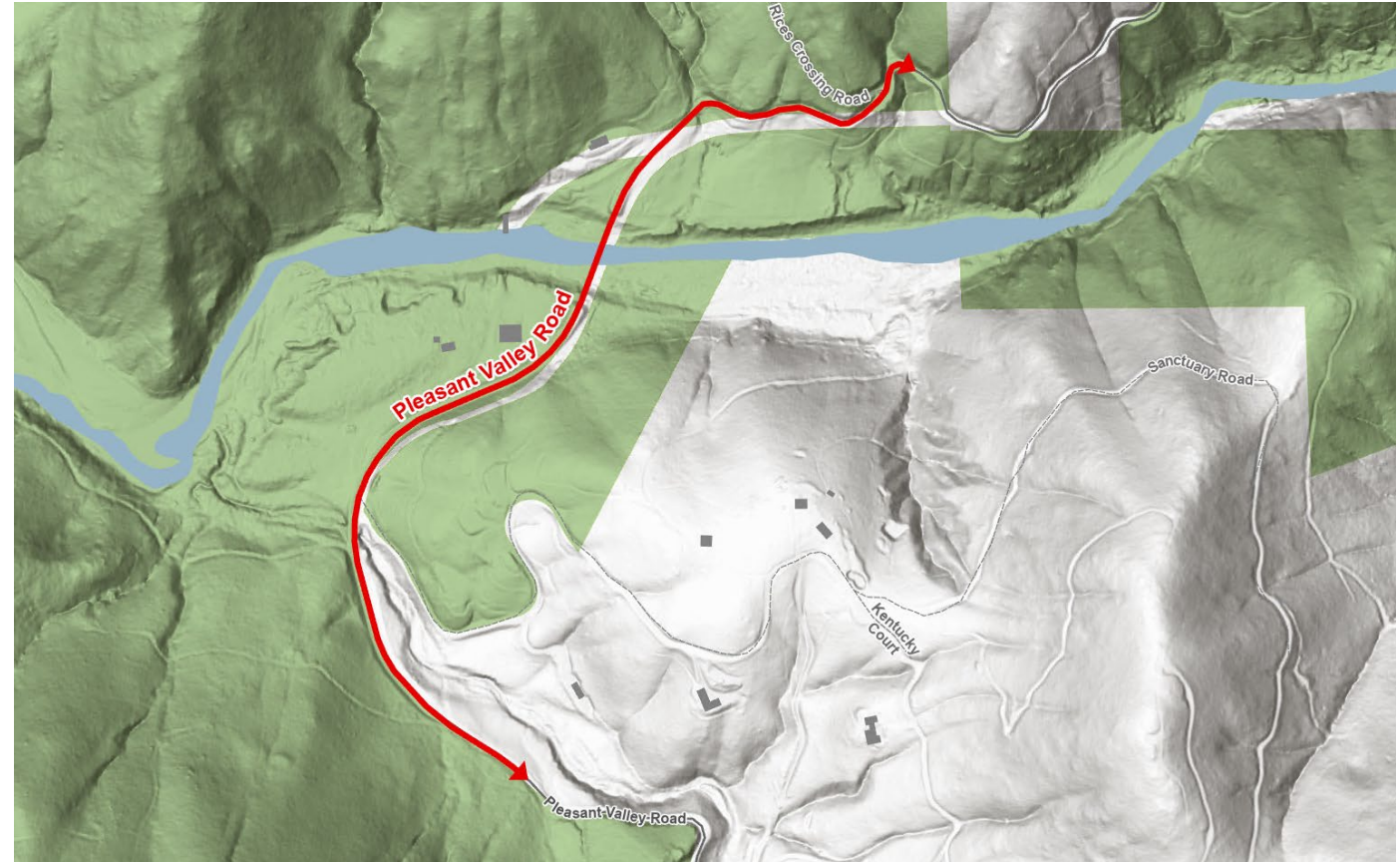

# Soda Springs Road

No vehicle shall be parked at any time upon the **traveled way** of the Soda Springs Road from Donner Pass Road thence southerly to the Nevada-Placer County boundary.

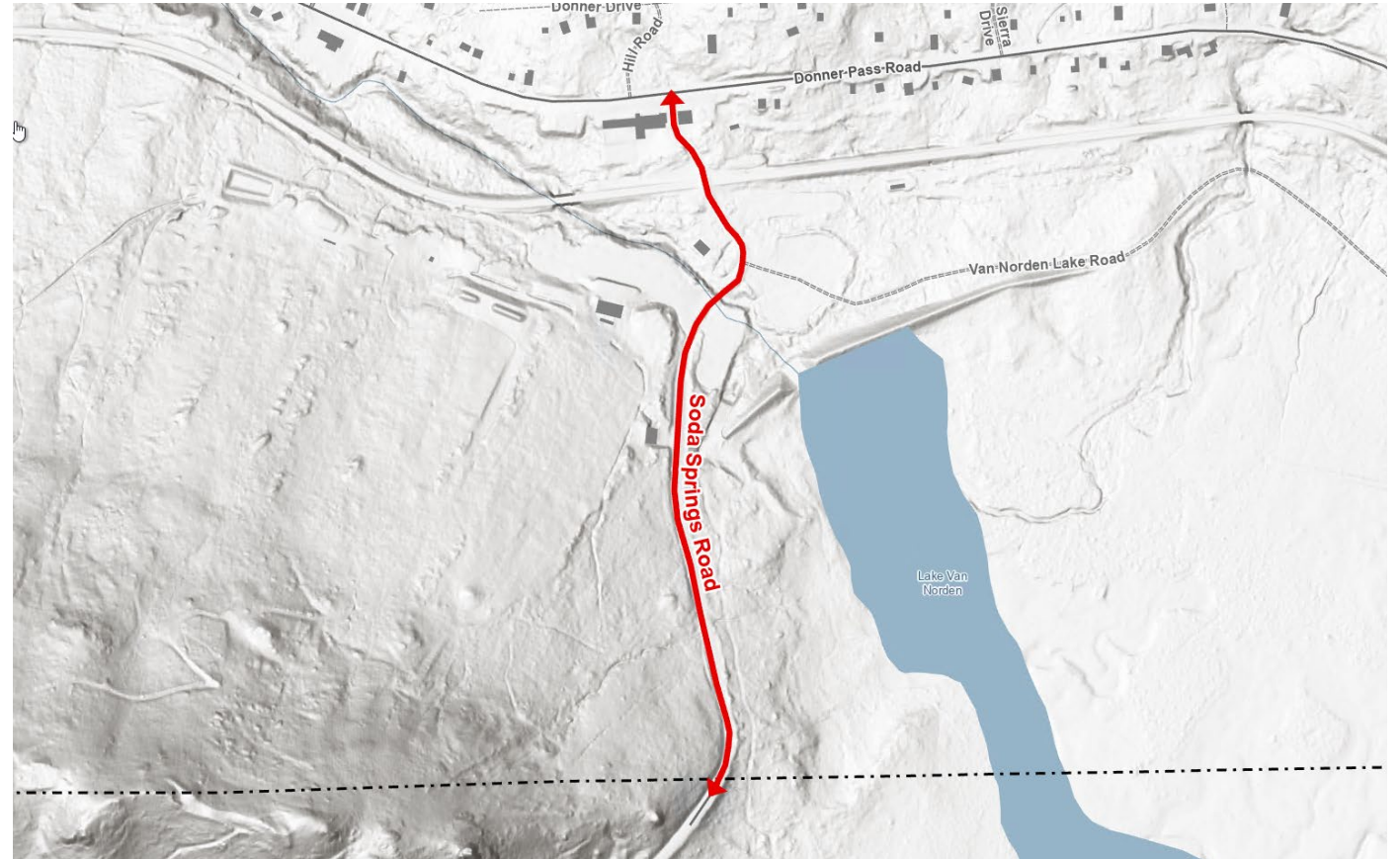

# Relief Road

No Parking as designated on Relief Hill Road from Gaston Road 0.466 miles **east-west** to the end of pavement

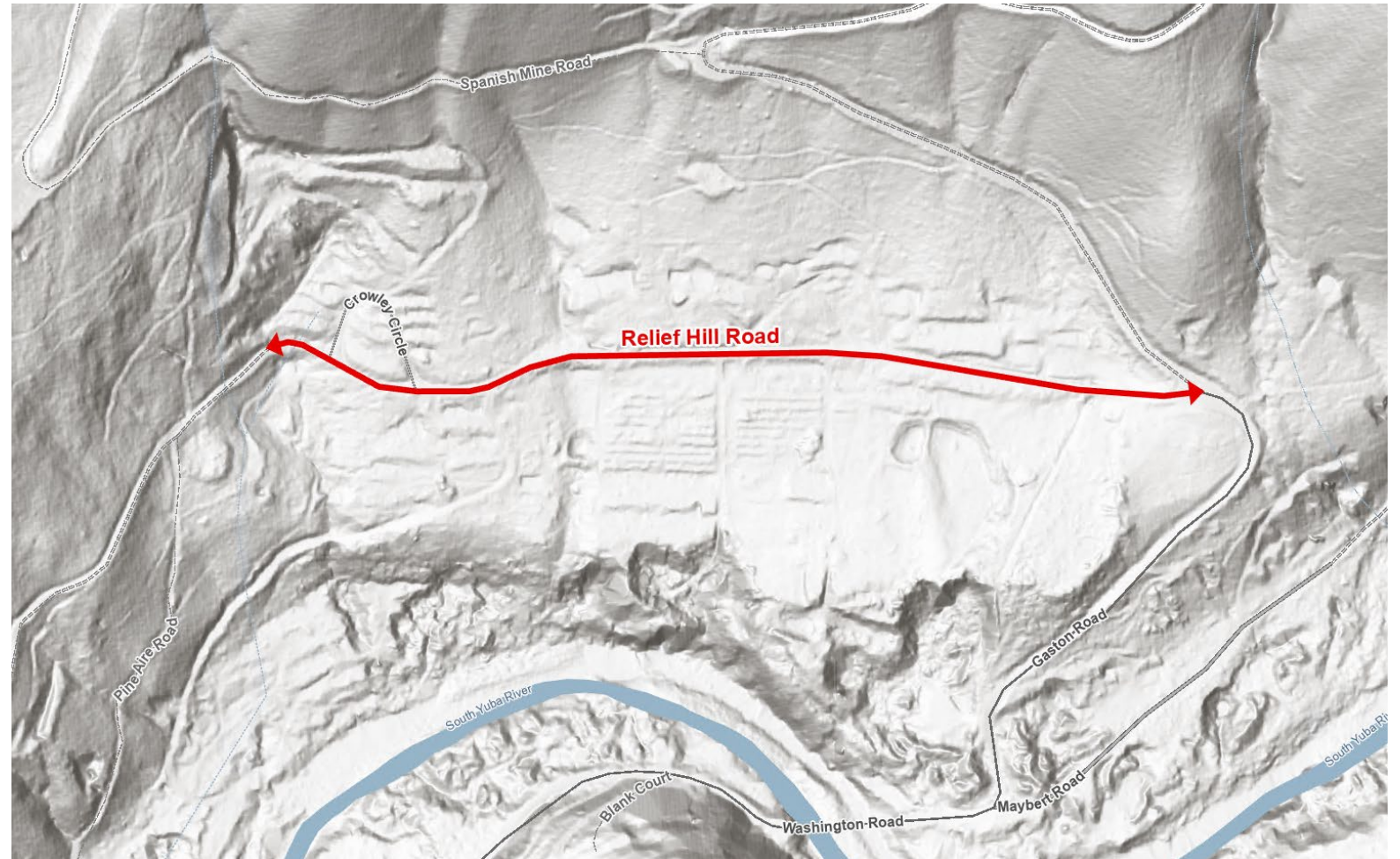



# Washington Road

No vehicle shall be parked at any time in designated no parking zones upon the **County right-of-way** for Washington Road from Maybert Road to 1,500 feet west of the South Yuba River Bridge on Washington Road.



# Recommendations

- Request Public Hearing Comments
- Introduce/Waive further reading of an Ordinance, as amended, amending section G-IV 3.A.8 of Article 3.A of Chapter IV of the Nevada County General Code pertaining to parking prohibitions.
- Adopt Resolution, as amended, amending Resolution 11-520 pertaining to parking violation penalties at various locations, identified in Exhibit "A", for reasons of public safety.

