

Site Plan

No.	Revision/Issue	Date

Project Address

Owners Name and Address
 County of Nevada
 Facilities Management
 10014 N. Bloomfield Rd.
 Nevada City, CA 95959

Drawn By TH	Sheet 1
Date 8/6/18	
Scale 1/16"=1'	

ERAC

Legend

-  950 Maidu Ave
-  ATM
-  Maidu Ave at Eric Rood Government Center
-  Nevada County
-  Nevada County

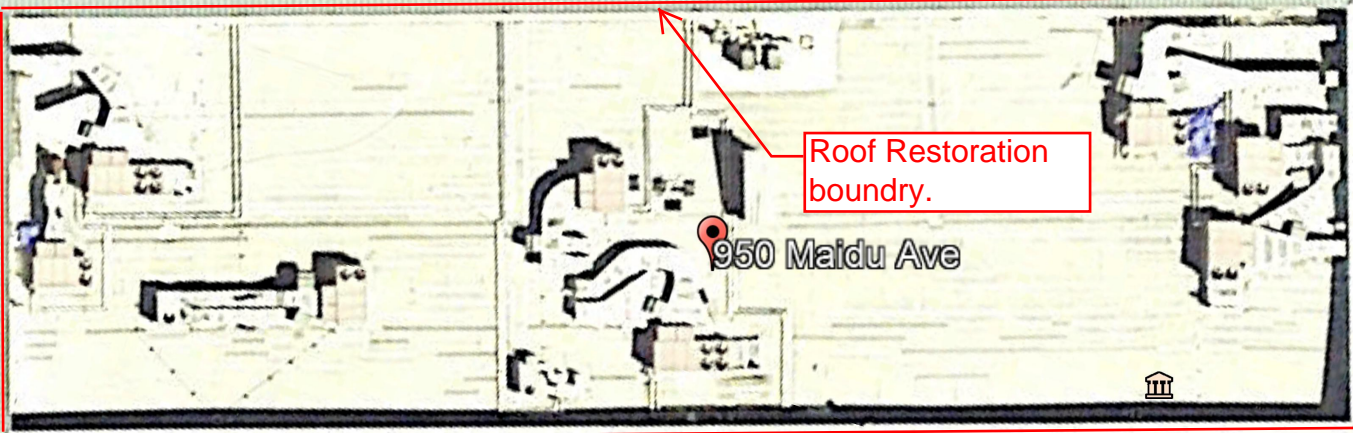

Roof Restoration boundary.

950 Maidu Ave





DA Building Site Plan

No.	Revision/Issue	Date

Project Address

Owners Name and Address
County of Nevada
Facilities Management
10014 N. Bloomfield Rd.
Nevada City, CA 95959

Drawn By TH	Sheet 1
Date 8/6/18	
Scale 1/8"=1'	

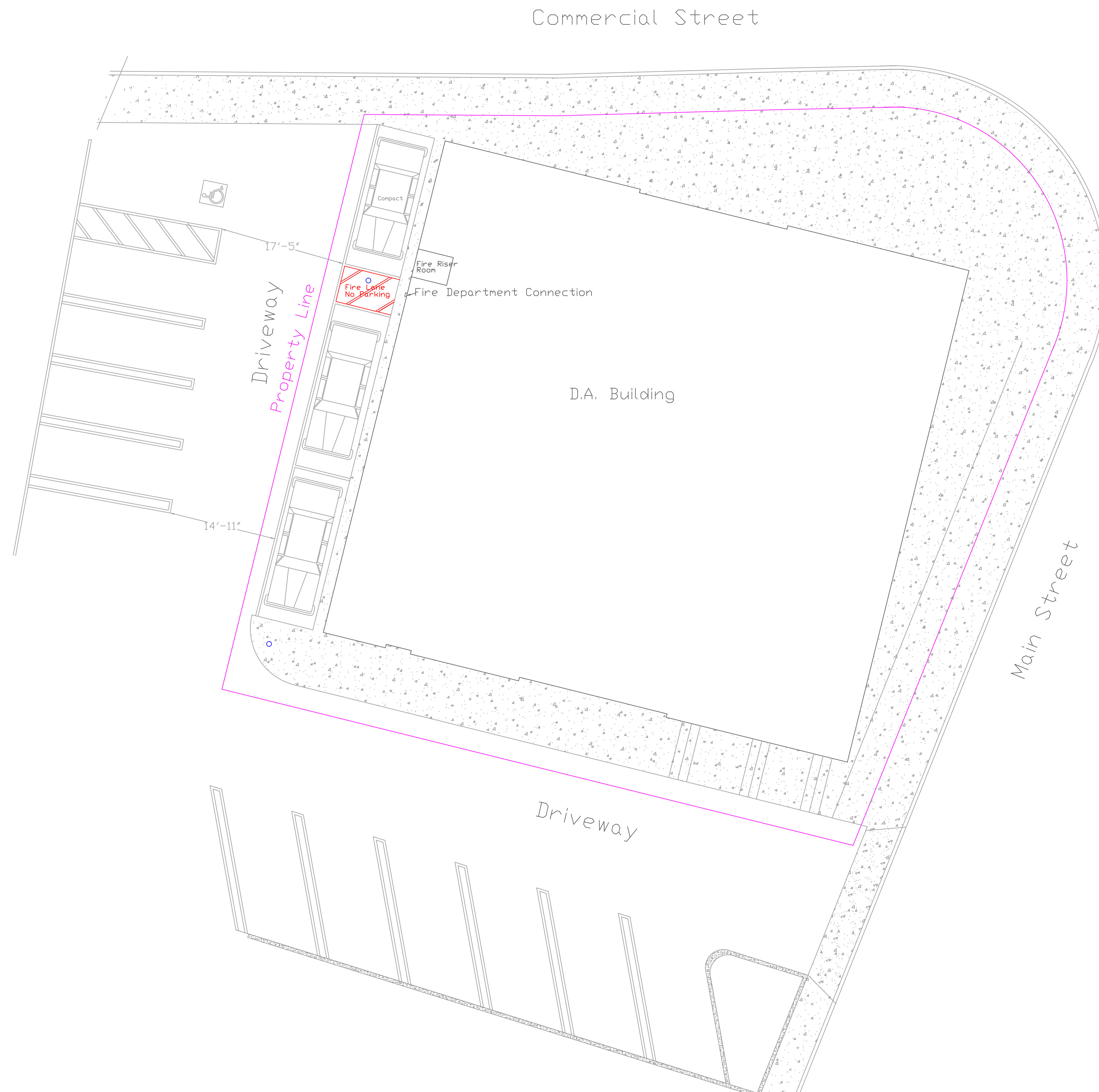

DA BLDG

Legend

📍 201 Commercial St, Nevada City, CA

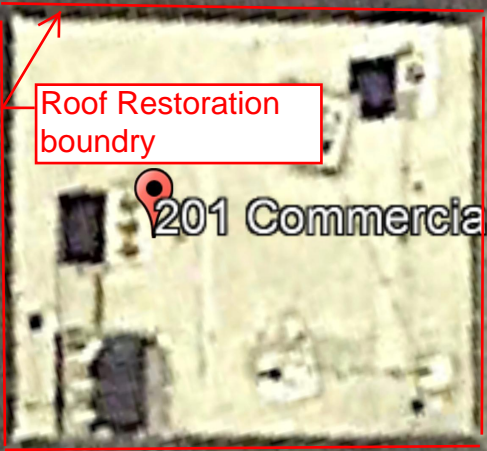

Roof Restoration boundry

📍 201 Commercial St





South Auburn Street

Sidewalk

Red Strip w
@ each driv

Grass Valley
Vets Building

Ramp

Ramp

○M.H.

○M.H.

Dumpster

VSO

VSO

VSO

VSO

Site Plan

No.	Revision/Issue	Date

Project Address

Owners Name and Address
County of Nevada
Facilities Management
10014 N. Bloomfield Rd.
Nevada City, CA 95959

Drawn By TH	Sheet 1
Date 8/6/18	
Scale 3/32"=1'	

GV Veteran BLDG

Legend

📍 255 S. Auburn St, Grass Valley, CA

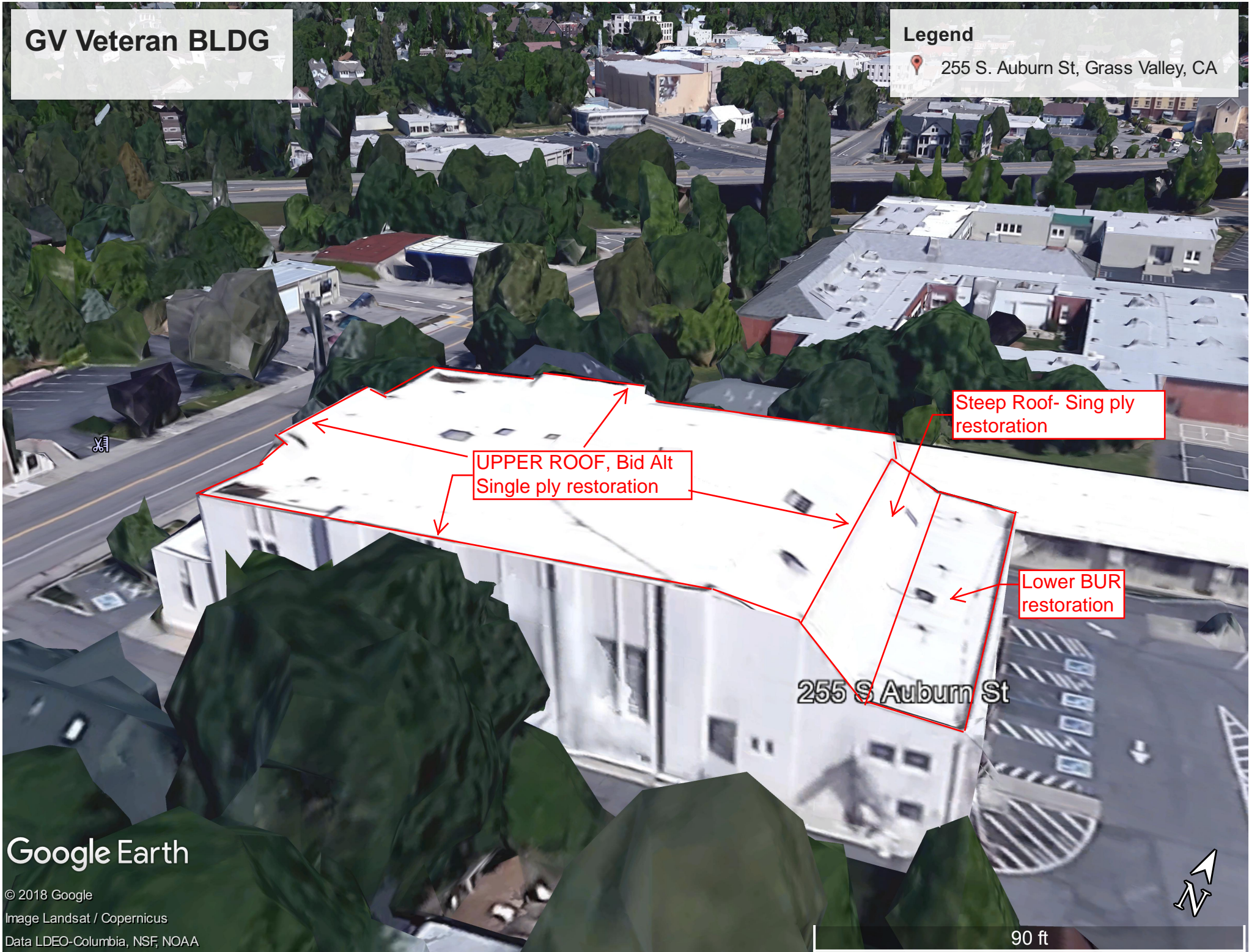

UPPER ROOF, Bid Alt
Single ply restoration

Steep Roof- Sing ply
restoration

Lower BUR
restoration

255 S Auburn St

Google Earth

© 2018 Google
Image Landsat / Copernicus
Data LDEO-Columbia, NSF, NOAA

90 ft



Nevada County Animal Shelter
Modular Building
Site Plan

No.	Revision/Issue	Date

Project Address

Owners Name and Address
County of Nevada
Facilities Management
10014 N. Bloomfield Rd.
Nevada City, CA 95959

Drawn By TH	Sheet 1
Date 8/6/18	
Scale 1/8"=1'	

Existing
Gravel Parking

New Hardsurface Handicap
Parking and Walkway

Ramp Down

Modular Trailer

H.B.

C.O.

New 1" Water Line

(e) Well



Animal Shelter

Legend
📍 14679 McCourtney Rd, Grass Valley CA, Grass Valley, CA



Animal Shelter
re-roof - BUR

