



RESOLUTION No. 25-401

OF THE BOARD OF SUPERVISORS OF THE COUNTY OF NEVADA

RESOLUTION FOR AN ABANDONMENT OF A 50' ROAD RIGHT-OF-WAY SHOWN AS AREA "C" OVER PARCELS B & C AS SHOWN ON PARCEL MAP 78-186 FOR GORDON & MARGARET BANERIAN RECORDED AUGUST 10, 1979, IN BOOK 14 OF PARCEL MAPS AT PAGE 64 AND OFFERED FOR DEDICATION IN THAT CERTAIN DEED IN VOLUME 1066 AT PAGE 295, ASSESSOR'S PARCEL NUMBERS 034-040-054 & -053 (DISTRICT 1)

WHEREAS, the California Streets and Highway Code Section 8333(c) allows the County to summarily vacate or abandon a Public Right-of-Way Easement if it is determined to be excess by the easement holder and there are no other public facilities located within the easement; and

WHEREAS, the County of Nevada has a Public Right-of-Way Easement over a portion of Parcel C & B as shown on Parcel Map No. 78-186 for Gordon & Margaret Banerian recorded August 10, 1979 in Book 14 of Parcel Maps and Offered for Dedication in that certain Deed in Volume 1066 at Page 295; and

WHEREAS, the County of Nevada has received a request from the property owners, Tessie Moore & Michael Stewart, to abandon the 50-foot Public Right-of-Way Easement over a portion of Parcels C & B as shown on Parcel Map 78-186 for Gordon & Margaret Banerian recorded August 10, 1979 in Book 14 of Parcel Maps at Page 64 and Offered for Dedication in that certain Deed in Volume 1066 at Page 295, (Assessor's Parcel Numbers 034-040-054 & -053); and

WHEREAS, the Nevada County Surveyor has reviewed the proposed abandonment and finds that this right-of-way is no longer needed for the purpose that it was originally provided, and there are no public utilities located within the easement; and

WHEREAS, the request has been circulated to the Nevada County Public Works Department and the department has consented to the request; and

WHEREAS, the Nevada County Zoning Administrator has reviewed the request and found the abandonment of the right-of-way is not in conflict with the Nevada County General Plan.

NOW, THEREFORE, BE IT RESOLVED that the Nevada County Board of Supervisors has reviewed and considered this easement vacation and hereby finds and determines as follows:

1. The above recitals are true and correct.
2. The 50-foot Public Right-of-Way Easement over a portion of Parcels C & B as shown on Parcel Map 78-186 for Gordon & Margaret Banerian recorded August 10, 1979 in Book 14 of Parcel Maps at Page 64 and Offered for Dedication in that certain Deed in Volume 1066 at Page 295, as shown in the attached Exhibit Map is hereby determined to be an excess right-of-way and there are no public facilities located within the easement.
3. The Public Right-of-Way Easement as shown herein can be summarily vacated pursuant to California Code Section 8333(c).

BE IT FURTHER RESOLVED that the Nevada County Board of Supervisors:

1. Summarily vacates and abandons the 50-foot Public Right-of-Way Easement over a portion of Parcels C & B as shown on Parcel Map 78-186 for Gordon & Margaret Banerian recorded August 10, 1979, in Book 14 of Parcel Maps at Page 64 and Offered for Dedication in that certain Deed in Volume 1066 at Page 295, and as shown in the attached Exhibit Map.
2. Declares that from and after the date that this Resolution is recorded, the subject right-of-way no longer constitutes a legal encumbrance.
3. Directs the Clerk of the Board of Supervisors to record the Resolution of Summary Vacation.

PASSED AND ADOPTED by the Board of Supervisors of the County of Nevada at a regular meeting of said Board, held on the 12th day of August 2025, by the following vote of said Board:

Ayes: Supervisors Heidi Hall, Robb Tucker, Lisa Swarthout, Susan Hoek, and Hardy Bullock.

Noes: None.

Absent: None.

Abstain: None.

Recuse: None.

ATTEST:

TINE MATHIASSEN

Chief Deputy Clerk of the Board of Supervisors

By: Lauriana Bechi

Heidi Hall
Heidi Hall, Chair

NEVADA COUNTY

24964

OFFICIAL RECORDS
RECORDED AT REQUEST OF
DEPT. PUBLIC WORKS

AUG 10 1979
AT 3:30 PM. PAST 3 O'CLOCK P.M.
NEVADA COUNTY, CALIFORNIA
FILED
NE

OFFER OF DEDICATION

FOR

PARCEL MAP 78-186

24964

1. Gordon & Margaret Banerian

do hereby offer for dedication to the County of Nevada for public use those certain strips of land shown within the boundaries of the Parcel Map recorded in Book 14 of Parcel Maps, at Page 64 and being more particularly described as follows:

1. For ingress, egress, road construction, and road maintenance purposes, together with any and all appurtenances thereto, including the right to trim, and/or remove trees and vegetation, and the right to extend culverts and slopes, those certain strips of land shown and designated on the above-referenced Parcel Map as Area "A", "B", and "C"
2. For any and all public utility uses, including, but not limited to, overhead and/or underground conduits, cables, ditches, and pipes, together with the right to trim and/or remove trees and vegetation, those certain strips of land shown and designated on the above-referenced Parcel Map as "Public Utility Easements" (P. U. E.).
3. For any and all public uses, those certain strips of land shown and designated on the above referenced Parcel Map as _____
4. For the installation and maintenance of storm drain facilities on, under and across those strips of land shown on the above-referenced Parcel Map as "Drainage Easements" (D. E.).

VOL 1066 PAGE 295

(Existing
County
Maintained
Roads)

Gordon Banerian 4/12/79
Owner Date
Margaret G. Banerian
Owner Date

State of Virginia, County of Fairfax

On April 12, before me, the undersigned, a Notary Public in and for said State, personally appeared Gordon Banerian and Margaret G. Banerian known to me to be the persons whose names subscribed to the within instrument and acknowledged that they executed the same. WITNESS my hand and official seal.

(Notary)

Edward J. [Signature]
My Commission Expires November 19, 1984

NEVADA COUNTY

CERTIFICATE PROCESSING OFFER OF DEDICATION

FOR

PARCEL MAP 78-186

The Director of the Department of Public Works, as authorized by Resolution 76-94, hereby consents to the recording of the attached "Offer of Dedication" and, on behalf of the Board of Supervisors of Nevada County, hereby takes the following action:

1. Accepts for public use items 2 of the attached Offer of Dedication.
2. Defers acceptance of items 1 of the attached Offer of Dedication.

Terrance E. Lowell, Director

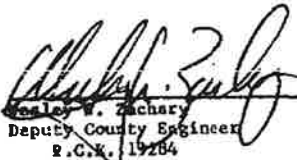
Wesley W. Zachary
Deputy County Engineer
R.C.N. 19284

Date 7/9/79

VOL 1066 PAGE 296

24964

SUMMARY OF CONCLUSIONS

THIS MAP WAS PREPARED BY ME OR UNDER MY DIRECTION AND IS BASED UPON A FIELD SURVEY IN CONFORMANCE WITH THE REQUIREMENTS OF THE SUBDIVISION MAP ACT AND LOCAL ORDINANCE AT THE REQUEST OF O. BARNES ON JULY 1978. I HEREBY STATE THAT THIS PUBLISHED MAP SUBSTANTIALLY COMFORMS TO THE APPROVED OR CONDITIONALLY APPROVED TENTATIVE MAP, NO. 78 - 186.

ALBERT M. DAVEN, L.S.

COUNTY SURVEYOR'S CERTIFICATE

THIS MAP CONFORMS WITH THE REQUIREMENTS OF THE SUBDIVISION MAP ACT AND LOCAL ORDINANCES.

DATED: 7/9/79

WILLIAM W. LAMBERT, JR. 1928
DEPUTY COUNTY SHERIFF

COUNTY RECORDER'S CERTIFICATE

FILED THIS 10th DAY OF August 1979 AT 3:38 P M IN BOOK 14
OF PARCEL MAPS AT PAGE 64 AT THE REQUEST OF O. BARTLEMAN.

24965

5.8

Melba J. Talge

by Marilyn Carroll

NOTES

THIS PROPERTY IS WITHIN THE "U" UNCLASSIFIED ZONING DISTRICT AND THE NEVADA COUNTY PLANNING DEPARTMENT SHOULD BE CONTACTED FOR LAND USE AND ZONING INFORMATION.

WATER - THERE IS NO GUARANTEE THAT WATER IS AVAILABLE ON ANY LOT OR PARCEL ON THE REFERENCED MAP.

REMARKS - THERE IS NO GUARANTEE THAT REMARKS CAN BE DISPOSED OF ON ANY LOT OR PARCEL ON THE RECORDED MAP.

AREA "A", "B", "C" OFFERED FOR DEDICATION 10 to 12 OR 245

DEAD RESTRICTIONS 1066 OR 294

PARCEL A - PARCEL A CANNOT BE DIVIDED FURTHER PER EXISTING ACCESS SHOWN HEREIN

LEGEND

- (1) BUREAU OF LAND MANAGEMENT (BLM) MONUMENTS FOUND
 () FOUND MONUMENTS AS IDENTIFIED
 (●) MONUMENTS SET THIS SURVEY - 5/8" REBAR MARKED LS 3079

HEARINGS OF THIS SURVEY ARE BASED ON MONUMENTS FOUND AS ESTABLISHED IN A SURVEY
RECORDED IN BOOK 5 RECORD OF SURVEYS AT PAGE 49

⊥ ROAD R/W

25 FOOT ROAD

① $N 0^{\circ} 16' 48'' W$ 513.84

50-FOOT ROAD

- ② $\Delta = 105^{\circ}39'12''$ $R = 100'$ $L = 184.40'$
- ③ $S 74^{\circ}04' N$ $98.26'$
- ④ $\Delta = 68^{\circ}20'$ $R = 150'$ $L = 178.90'$
- ⑤ $N 37^{\circ}36' W$ $134.43'$
- ⑥ $\Delta = 85^{\circ}21'$ $R = 200'$ $L = 297.93'$
- ⑦ $N 47^{\circ}45' E$ $268.10'$
- ⑧ $\Delta = 45^{\circ}51'$ $R = 200'$ $L = 160.05'$
- ⑨ $N 1^{\circ}54' E$ $65.67'$
- ⑩ $N 1^{\circ}34' E$ $50.00'$
- ⑪ $N. 88^{\circ}19' E$ $25.00'$

PARCEL MAP 78-186
FOR

GORDON & MARGARET BANERIAN

~~W¹/₂ SEC¹/₂ W¹/₂, E¹/₂ S¹/₂ W¹/₂, PTN.~~ LOT 3 & LOT 4 SW¹/₂ N. OF RECTOR ROAD, W¹/₂ H¹/₂ NE¹/₂ SW¹/₂, PTN.
W¹/₂ SEC¹/₂ W¹/₂ IN SECTION 30, TOWNSHIP 17 NORTH, RANGE 9 EAST, MDN.

IN THE UNINCORPORATED TERRITORY OF SEVADA COUNTY, CALIFORNIA

SCALE 1" = 200'

MARCH 1979

1974
 App
 1975
 1976
 1977
 1978
 1979
 1980
 1981
 1982
 1983
 1984
 1985
 1986
 1987
 1988
 1989
 1990
 1991
 1992
 1993
 1994
 1995
 1996
 1997
 1998
 1999
 2000
 2001
 2002
 2003
 2004
 2005
 2006
 2007
 2008
 2009
 2010
 2011
 2012
 2013
 2014
 2015
 2016
 2017
 2018
 2019
 2020
 2021
 2022
 2023
 2024
 2025
 2026
 2027
 2028
 2029
 2030
 2031
 2032
 2033
 2034
 2035
 2036
 2037
 2038
 2039
 2040
 2041
 2042
 2043
 2044
 2045
 2046
 2047
 2048
 2049
 2050
 2051
 2052
 2053
 2054
 2055
 2056
 2057
 2058
 2059
 2060
 2061
 2062
 2063
 2064
 2065
 2066
 2067
 2068
 2069
 2070
 2071
 2072
 2073
 2074
 2075
 2076
 2077
 2078
 2079
 2080
 2081
 2082
 2083
 2084
 2085
 2086
 2087
 2088
 2089
 2090
 2091
 2092
 2093
 2094
 2095
 2096
 2097
 2098
 2099
 2100
 2101
 2102
 2103
 2104
 2105
 2106
 2107
 2108
 2109
 2110
 2111
 2112
 2113
 2114
 2115
 2116
 2117
 2118
 2119
 2120
 2121
 2122
 2123
 2124
 2125
 2126
 2127
 2128
 2129
 2130
 2131
 2132
 2133
 2134
 2135
 2136
 2137
 2138
 2139
 2140
 2141
 2142
 2143
 2144
 2145
 2146
 2147
 2148
 2149
 2150
 2151
 2152
 2153
 2154
 2155
 2156
 2157
 2158
 2159
 2160
 2161
 2162
 2163
 2164
 2165
 2166
 2167
 2168
 2169
 2170
 2171
 2172
 2173
 2174
 2175
 2176
 2177
 2178
 2179
 2180
 2181
 2182
 2183
 2184
 2185
 2186
 2187
 2188
 2189
 2190
 2191
 2192
 2193
 2194
 2195
 2196
 2197
 2198
 2199
 2200
 2201
 2202
 2203
 2204
 2205
 2206
 2207
 2208
 2209
 2210
 2211
 2212
 2213
 2214
 2215
 2216
 2217
 2218
 2219
 2220
 2221
 2222
 2223
 2224
 2225
 2226
 2227
 2228
 2229
 2230
 2231
 2232
 2233
 2234
 2235
 2236
 2237
 2238
 2239
 2240
 2241
 2242
 2243
 2244
 2245
 2246
 2247
 2248
 2249
 2250
 2251
 2252
 2253
 2254
 2255
 2256
 2257
 2258
 2259
 2260
 2261
 2262
 2263
 2264
 2265
 2266
 2267
 2268
 2269
 2270
 2271
 2272
 2273
 2274
 2275
 2276
 2277
 2278
 2279
 2280
 2281
 2282
 2283
 2284
 2285
 2286
 2287
 2288
 2289
 2290
 2291
 2292
 2293
 2294
 2295
 2296
 2297
 2298
 2299
 2300
 2301
 2302
 2303
 2304
 2305
 2306
 2307
 2308
 2309
 2310
 2311
 2312
 2313
 2314
 2315
 2316
 2317
 2318
 2319
 2320
 2321
 2322
 2323
 2324
 2325
 2326
 2327
 2328
 2329
 2330
 2331
 2332
 2333
 2334
 2335
 2336
 2337
 2338
 2339
 2340
 2341
 2342
 2343
 2344
 2345
 2346
 2347
 2348
 2349
 2350
 2351
 2352
 2353
 2354
 2355
 2356
 2357
 2358
 2359
 2360
 2361
 2362
 2363
 2364
 2365
 2366
 2367
 2368
 2369
 2370
 2371
 2372
 2373
 2374
 2375
 2376
 2377
 2378
 2379
 2380
 2381
 2382
 2383
 2384
 2385
 2386
 2387
 2388
 2389
 2390
 2391
 2392
 2393
 2394
 2395
 2396
 2397
 2398
 2399
 2400
 2401
 2402
 2403
 2404
 2405
 2406
 2407
 2408
 2409
 2410
 2411
 2412
 2413
 2414
 2415
 2416
 2417
 2418
 2419
 2420
 2421
 2422
 2423
 2424
 2425
 2426
 2427

EXHIBIT "B"

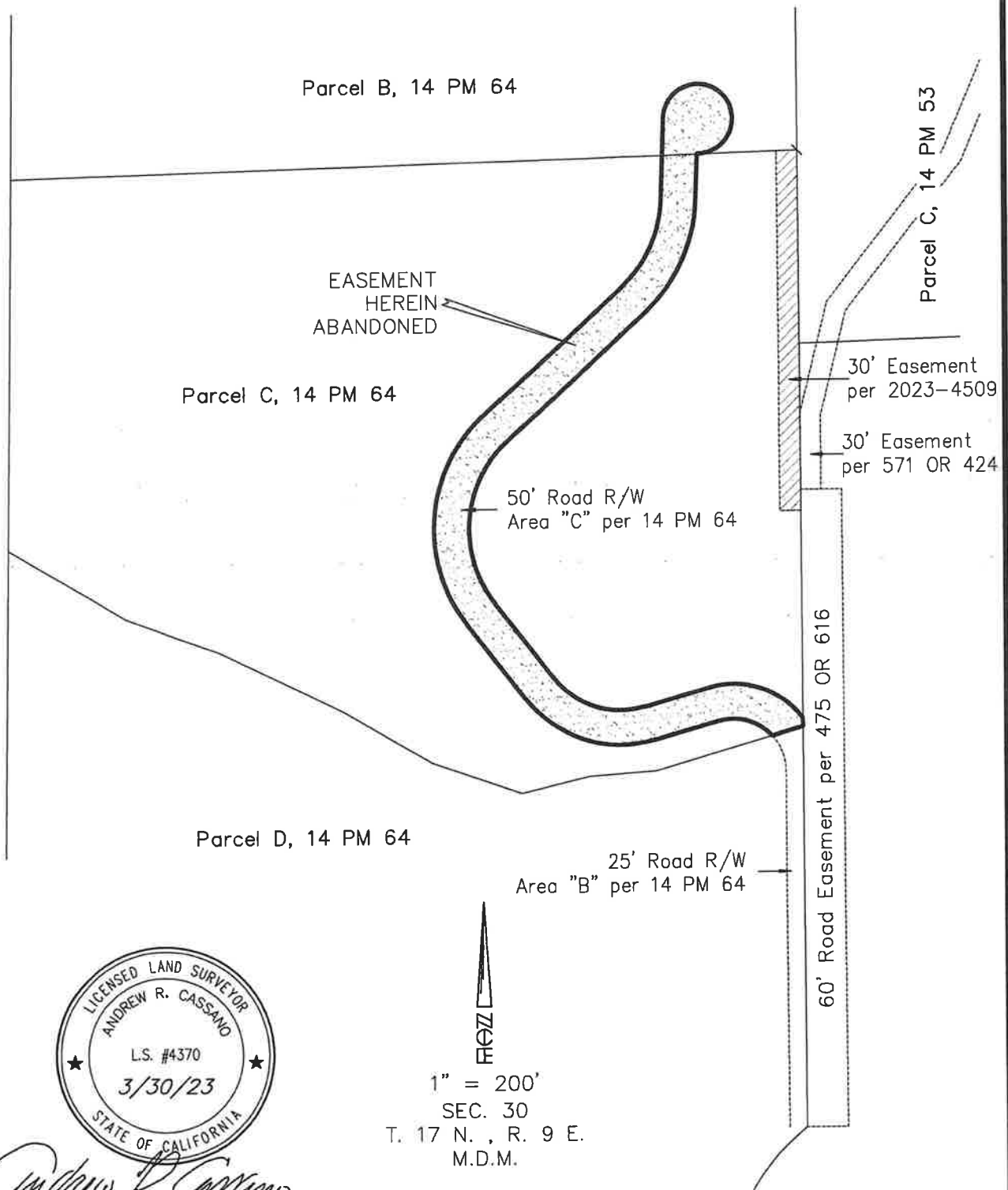

DRAWN BY: JEB
CHECKED BY: ARC
APPROVED BY:

EXHIBIT A

THAT CERTAIN easement shown and designated as Area "C" within Parcel B and Parcel C of the map filed in Book 14 of Parcel Maps at Page 64, Nevada County, California. The easement being abandoned is graphically depicted on Exhibit B, attached hereto, and made a part hereof. The purpose of this document is to completely eliminate, and erase said easement.



Andrew R. Cassano, LS 4370
Professional Land Surveyor





COUNTY OF NEVADA
COMMUNITY DEVELOPMENT AGENCY

Building
Planning
Public Works
Sanitation
Environmental Health
Agricultural Commissioner

DATE: July 1, 2025

FILE: MIS25-0020, PLN25-0067

TO: Brian Foss, Zoning Administrator

FROM: Kevin J. Nelson, County Surveyor

SUBJECT: Abandonment of the 50' Road Right-of-Way shown as Area "C" over Parcels B & C as shown on Parcel Map 78-186 for Gordon & Margaret Banerian recorded August 10, 1979 in Book 14 of Parcel Maps at Page 64, Assessor's Parcel Numbers 034-040-054 & -053.

Owners: APN 034-040-054
Tessie Moore & Michael Stewart
430Ellestad Way
Auburn, CA 95603

APN 034-040-053
Jeffery Gordon
200 Coyote Street, Unit 68
Nevada City, CA 95959

The Nevada County Public Works Department have been duly notified and do not object to the subject abandonment. Since this was not designated as a P.U.E. (Public Utility Easement), AT&T, the Nevada Irrigation District, the Pacific Gas and Electric Company were not notified and are not required to abandon this right-of-way

Enclosed is the Exhibit Map for the subject abandonment.

Before abandonment of any right-of-way, Government Code Section 65402 requires that the Planning Department review the above request for compliance with the General Plan. After the Zoning Administrator has completed the review, please fill out the statement below and return it to me so that I can continue with the processing of the subject easement abandonment.

On July 15, 2025, the Nevada County Zoning Administrator reviewed this Abandonment of Easement and finds that it is in conformance with the General Plan and the easement is not needed for public purposes. The project can now be scheduled for the Nevada County Board of Supervisors to take final action.

Nevada County Zoning Administrator

Enclosures

EXHIBIT "B"

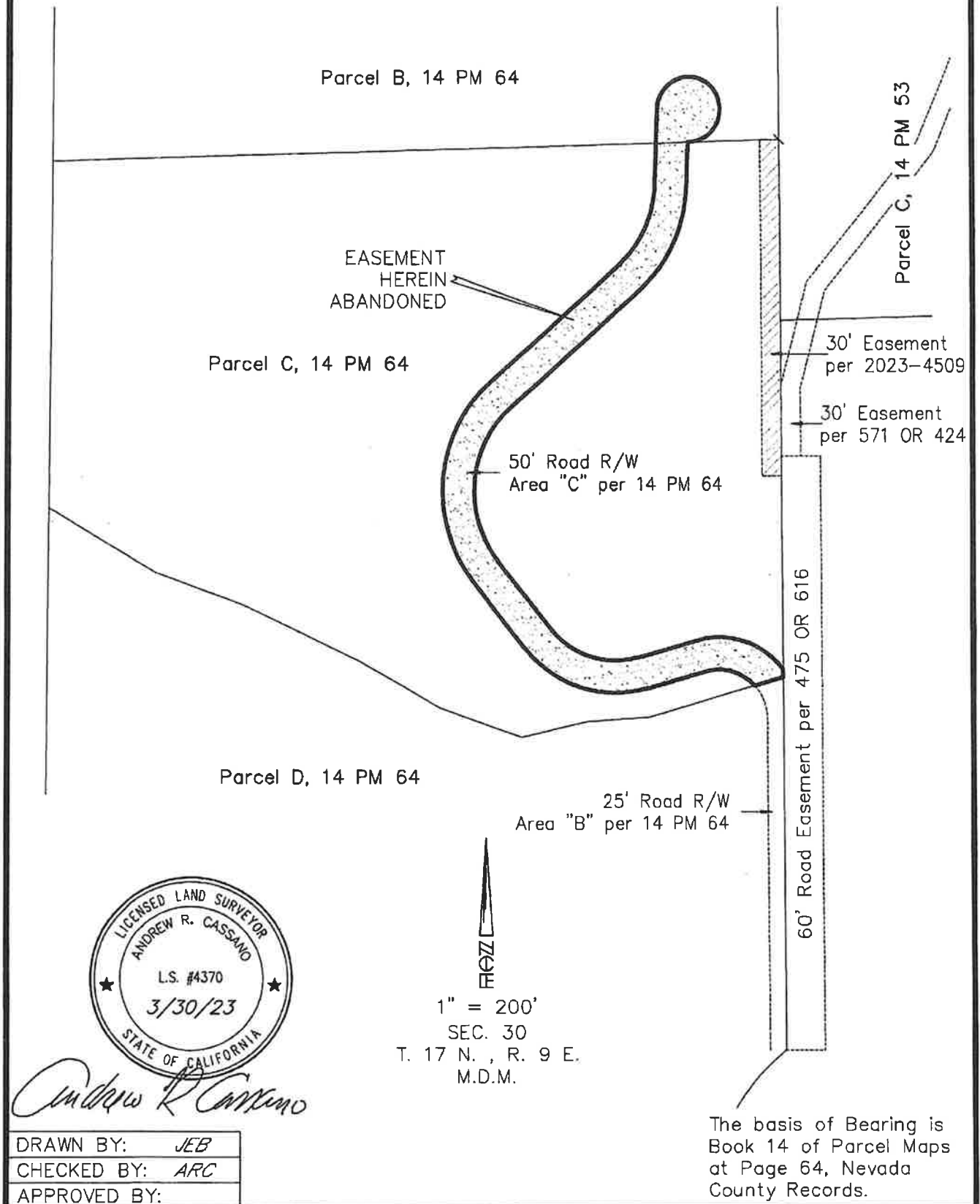

RECORDING REQUESTED BY:

&

RETURN TO:

Board of Supervisors
County of Nevada
950 Maidu Avenue, Suite 200
Nevada City CA 95959-8617

Nevada County Recorder

Corey O'Hayre, Acting

Document#: 20250013526

Friday August 29 2025, at 03:35:37 PM

Paid: \$0.00 AM

3
NF

DOCUMENT TITLE

NEVADA COUNTY BOARD OF SUPERVISORS RESOLUTION NO. 25-401

RESOLUTION FOR AN ABANDONMENT OF A 50' ROAD RIGHT-OF-WAY
SHOWN AS AREA "C" OVER PARCELS B & C AS SHOWN ON PARCEL MAP 78-186
FOR GORDON & MARGARET BANERIAN RECORDED AUGUST 10, 1979, IN BOOK
14 OF PARCEL MAPS AT PAGE 64 AND OFFERED FOR DEDICATION IN THAT
CERTAIN DEED IN VOLUME 1066 AT PAGE 295, ASSESSOR'S PARCEL NUMBERS
034-040-054 & -053. (DISTRICT 1)

THIS PAGE ADDED TO PROVIDE ADEQUATE SPACE FOR RECORDING INFORMATION
(Govt. Code 27361.6)

Additional Recording Fee Applies



RESOLUTION No. 25-401

OF THE BOARD OF SUPERVISORS OF THE COUNTY OF NEVADA

RESOLUTION FOR AN ABANDONMENT OF A 50' ROAD RIGHT-OF-WAY SHOWN AS AREA "C" OVER PARCELS B & C AS SHOWN ON PARCEL MAP 78-186 FOR GORDON & MARGARET BANERIAN RECORDED AUGUST 10, 1979, IN BOOK 14 OF PARCEL MAPS AT PAGE 64 AND OFFERED FOR DEDICATION IN THAT CERTAIN DEED IN VOLUME 1066 AT PAGE 295, ASSESSOR'S PARCEL NUMBERS 034-040-054 & -053 (DISTRICT 1)

WHEREAS, the California Streets and Highway Code Section 8333(c) allows the County to summarily vacate or abandon a Public Right-of-Way Easement if it is determined to be excess by the easement holder and there are no other public facilities located within the easement; and

WHEREAS, the County of Nevada has a Public Right-of-Way Easement over a portion of Parcel C & B as shown on Parcel Map No. 78-186 for Gordon & Margaret Banerian recorded August 10, 1979 in Book 14 of Parcel Maps and Offered for Dedication in that certain Deed in Volume 1066 at Page 295; and

WHEREAS, the County of Nevada has received a request from the property owners, Tessie Moore & Michael Stewart, to abandon the 50-foot Public Right-of-Way Easement over a portion of Parcels C & B as shown on Parcel Map 78-186 for Gordon & Margaret Banerian recorded August 10, 1979 in Book 14 of Parcel Maps at Page 64 and Offered for Dedication in that certain Deed in Volume 1066 at Page 295, (Assessor's Parcel Numbers 034-040-054 & -053); and

WHEREAS, the Nevada County Surveyor has reviewed the proposed abandonment and finds that this right-of-way is no longer needed for the purpose that it was originally provided, and there are no public utilities located within the easement; and

WHEREAS, the request has been circulated to the Nevada County Public Works Department and the department has consented to the request; and

WHEREAS, the Nevada County Zoning Administrator has reviewed the request and found the abandonment of the right-of-way is not in conflict with the Nevada County General Plan.

NOW, THEREFORE, BE IT RESOLVED that the Nevada County Board of Supervisors has reviewed and considered this easement vacation and hereby finds and determines as follows:

1. The above recitals are true and correct.
2. The 50-foot Public Right-of-Way Easement over a portion of Parcels C & B as shown on Parcel Map 78-186 for Gordon & Margaret Banerian recorded August 10, 1979 in Book 14 of Parcel Maps at Page 64 and Offered for Dedication in that certain Deed in Volume 1066 at Page 295, as shown in the attached Exhibit Map is hereby determined to be an excess right-of-way and there are no public facilities located within the easement.
3. The Public Right-of-Way Easement as shown herein can be summarily vacated pursuant to California Code Section 8333(c).

BE IT FURTHER RESOLVED that the Nevada County Board of Supervisors:

1. Summarily vacates and abandons the 50-foot Public Right-of-Way Easement over a portion of Parcels C & B as shown on Parcel Map 78-186 for Gordon & Margaret Banerian recorded August 10, 1979, in Book 14 of Parcel Maps at Page 64 and Offered for Dedication in that certain Deed in Volume 1066 at Page 295, and as shown in the attached Exhibit Map.
2. Declares that from and after the date that this Resolution is recorded, the subject right-of-way no longer constitutes a legal encumbrance.
3. Directs the Clerk of the Board of Supervisors to record the Resolution of Summary Vacation.

PASSED AND ADOPTED by the Board of Supervisors of the County of Nevada at a regular meeting of said Board, held on the 12th day of August 2025, by the following vote of said Board:

Ayes: Supervisors Heidi Hall, Robb Tucker, Lisa Swarthout, Susan Hoek, and Hardy Bullock.

Noes: None.

Absent: None.

Abstain: None.

Recuse: None.

The foregoing instrument is a correct copy of the original on file in this office.

Resolution 25-401
ATTEST: August 29 2025

Clerk of the Board

County of Nevada

BY: Susan

ATTEST:

TINE MATHIASSEN

Chief Deputy Clerk of the Board of Supervisors

By:

Lauriana Cecchi

Heidi Hall
Heidi Hall, Chair