

2023 Crop and Livestock Report



Department of Agriculture,
Weights & Measures



VEGETABLE, FRUIT & NUT

	Acres	Value
↓ -1% Vegetables ^A	105	\$3,119,200
	103	\$3,352,400
↑ 12% Other Fruits & Nuts ^B	44	\$419,800
	41	\$374,900
Total Vegetable, Fruit & Nut Crops Value:		\$3,539,000 \$3,727,300

WINEGRAPES

	Acres	Total Tons	Value
↑ 235% Red Winegrapes ^C	290	1268	\$1,981,900
	314	361	\$592,000
↑ 9,279% White Winegrapes ^D	75	339	\$534,600
	92	5	\$5,700
Total Winegrapes:			\$2,516,500 \$597,700

NURSERY PRODUCTS

	Acres	# of Trees	Value
0% Nursery	7		\$320,100
	8		\$321,200
↑ 11% Cut Flowers	8		\$311,700
	8		\$281,300
↓ -2% Christmas Trees		1,200	\$84,400
		1,400	\$86,300
Total Nursery:			\$716,200 \$688,800





TIMBER

	Amount	\$/MBF ^E	Value
↑ 91% Timber	6,180 MBF	\$101.52	\$627,400
	2,977 MBF	\$110.21	\$328,100

2023



2022

LIVESTOCK, POULTRY & LIVESTOCK PRODUCTS



	Head ¹	\$/Head	Value
↑ 50% 	4,800	\$1,632	\$7,833,600
↑ 34% 	4,100	\$1,273	\$5,219,300
↑ 25% 	2,200	\$1,526	\$3,357,200
↑ -15% 	2,100	\$1,192	\$2,503,200
↓ -9% 	1,200	\$165	\$198,000
	1,100	\$192	\$213,400
			\$243,200
			\$211,500
			\$830,700
			\$911,500
Total Livestock:			\$12,462,700
			\$9,061,900

2023
2022

APIARY AND EGG

	Amount	\$/Unit	Value
↑ 33% 	3600 hives	---	\$416,000
	3300 hives	---	\$312,700
↑ 43% 	39,200 lbs	\$7.56	\$296,400
	33,800 lbs	\$6.68	\$207,700
↓ -42% 	14,400 doz	\$7.33	\$105,300
	22,100 doz	\$6.77	\$149,200
Total Apiary & Eggs:			\$817,700
			\$669,600

PASTURE AND RANGELAND

	Amount	\$/Acre	Value
0% 	10,000 ac	\$180	\$1,800,000
	10,000 ac	\$180	\$1,800,000
0% 	95,000 ac	\$20	\$1,900,000
	95,000 ac	\$20	\$1,900,000
Total Pasture and Rangeland:			\$3,700,000
			\$3,700,000

5 YEAR SUMMARY

Year	All Livestock & Products ¹	Pasture & Rangeland	Nursery & Flower	Winegrapes	Other Fruit & Vegetables	Timber Products	Total Value
2019	\$11,367,300	\$3,700,000	\$631,700	\$2,550,400	\$2,579,900	\$2,565,000	\$23,394,300
2020	\$7,861,000	\$3,700,000	\$809,000	\$2,666,200	\$2,755,800	\$1,910,000	\$19,702,000
2021	\$9,446,800	\$3,700,000	\$810,200	\$2,449,100	\$4,002,400	\$813,800	\$21,222,300
2022	\$9,731,500	\$3,700,000	\$688,800	\$597,700	\$3,727,300	\$328,100	\$18,773,400
2023	\$13,280,400	\$3,700,000	\$716,200	\$2,516,500	\$3,539,000	\$627,400	\$24,379,500

¹ Includes all livestock, poultry, apiary, wool and egg products.



\$24.4M

The total dollar value of all agricultural products grown within Nevada County during the 2023 calendar year.

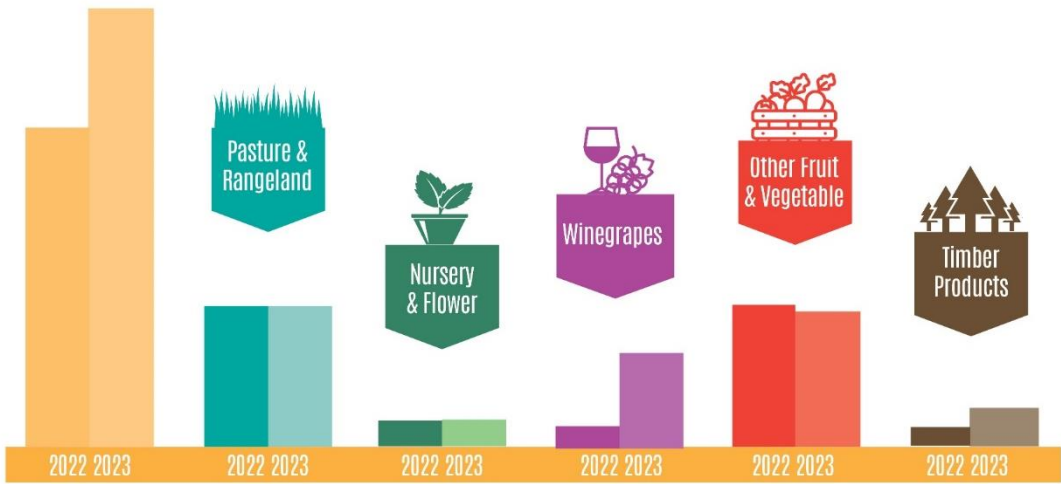

FARM DAY 2024



SCAN ME



Click or scan for a highlights reel from farm day!

On September 18th, 2024, Nevada County Ag in the Classroom hosted it's Annual Farm Day at the Nevada County Fairgrounds. This popular event was open to all Nevada County's 2nd and 3rd graders. This year we hosted 820 children including FFA guides and had over 30 exhibitors.



SPONGY MOTH

"The spongy moth is a hitchhiker. People can unknowingly spread this pest when they move vehicles and other outdoor items that have spongy moth egg masses attached."

– Ca. Dept. of Food & Agriculture

167
traps

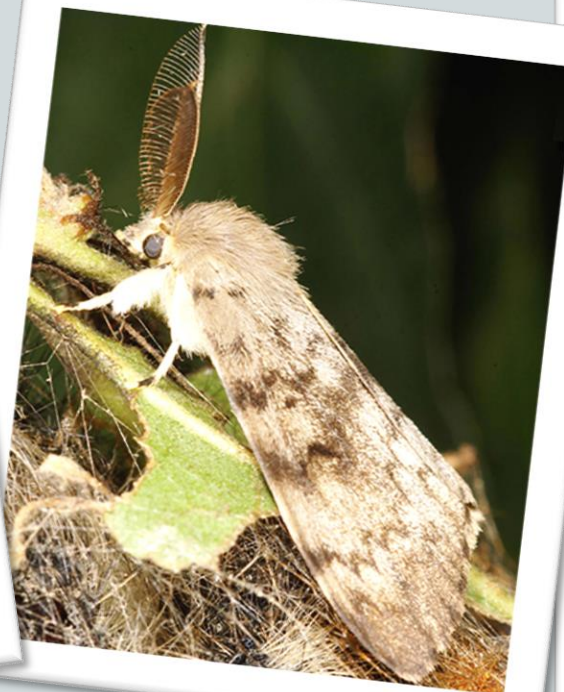

Noxious Weed Control Benefits

- Safeguard our natural infrastructure
- Strengthen climate resiliency
- Protect our water resources
- Decrease wildfire risk
- Preserve biodiversity
- Maintain our agricultural production
- Provide recreational opportunities

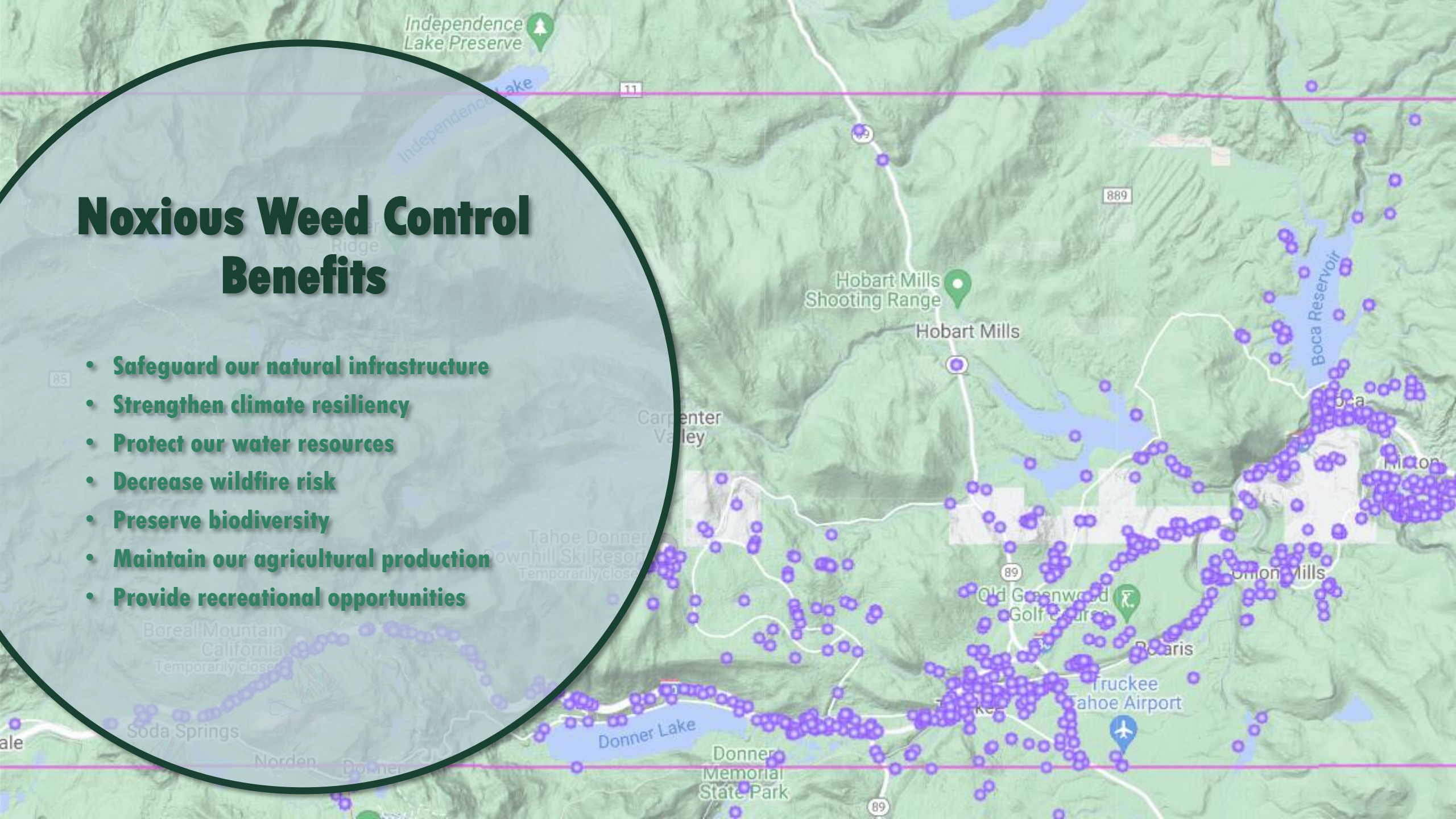

Sustainable Agricultural Activities Department Highlights

- 6,300 packages and shipments inspected for live exotic pests
- 466 insect traps placed and inspected for live exotic pests
- 850+ sites surveyed and treated for noxious and invasive weeds
- Issued 244 pesticide permits
- Issued 22 Certified Producers Certificates, 6 Certified Farmers Markets, registered 31 organic producers
- 1,357 weighing and measuring devices tested for accuracy

2023 Cannabis Supplemental Report

No. of Issued Cannabis Permits		Total Canopy Size	Estimated Value
2023	154	32.3 acres	\$10,203,800
2022	171	33.0 acres	\$6,932,500

No. of Permits by Grow Type	Hoophouse/ Greenhouse	Indoor	Outdoor
2023	79	3	72
2022	80	4	87

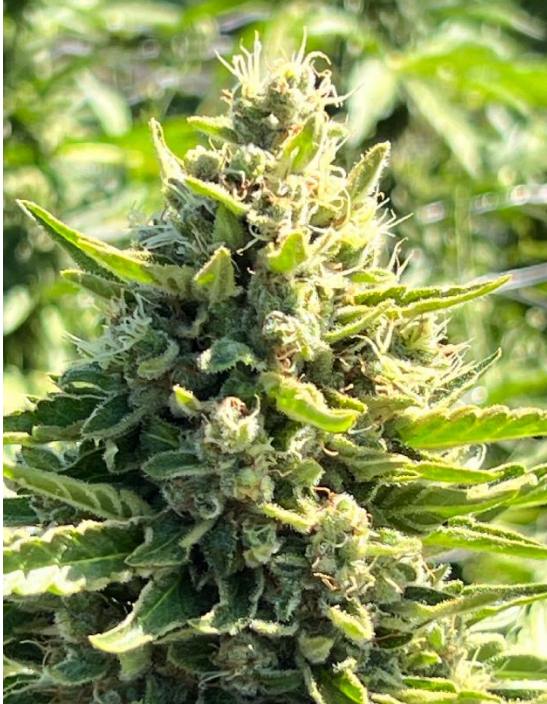

Lastly, I would like to thank the many producers, industry representatives, businesses, and other public agencies who cooperated in supplying the data necessary to produce this report. Without their assistance, this crop report would not be possible.

Thank you!



Questions?

