

LEGEND

- Area of Disturbance
- Water Treatment Pond
- Wetland mapped on Brunswick Site
- Structure - Planned
- Structure - Planned - Removed at Reclamation
- Brunswick Industrial Site - Boundary
- Elevation Contour Line - 10 foot intervals
- Elevation Contour Line - 2 foot intervals
- Temporary excavation for Service Raise construction Contour Line - 10 foot intervals
- Creek - Perennial
- Creek - Intermittent
- Creek - Ephemeral
- NID Canal
- NID Spillway
- Setback - "Non-disturbance buffer" (approximate)
- Buried Culvert (Existing)

Sensitive resources based on reports:

Brunswick Industrial Site and East Bennett Road ROW
Biological Resources Assessment
Greg Matuzak Environmental Consulting LLC, November 2019

Brunswick Industrial Site and East Bennett Road ROW
Aquatic Resources Delineation of Water of the United States and State of California
Greg Matuzak Environmental Consulting LLC, November 2019



Idaho-Maryland Mine Project
Rise Grass Valley Inc.
PO Box 271
Grass Valley, California, USA 95945

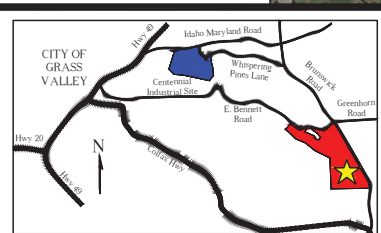

Brunswick Industrial Site
Nevada County, SEC. 31, T.16N, R.9E., M.D.M.
Total Area = 118.93 Acres
Assessor Parcel Numbers:
09-630-37, 09-630-39, 09-441-03, 09-441-04,
09-441-05, 09-441-34
Current Zoning M1-SP / Proposed Zoning M1-ME

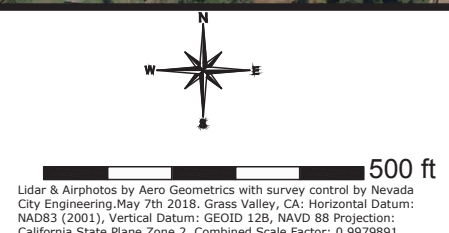

B102 Brunswick Industrial Site Plan
Biological Summary Map
Area of disturbance and surrounding area with current air photo
Revision 1

Drawn by: Rise Grass Valley - Feb 14, 2020 Scale: 1" = 200 feet

Attachment 14B