

THIS PROPERTY OWNER EXHIBIT IS A COMMUNICATION TOOL TO PROVIDE THE AFFECTED PROPERTY OWNER AND RIGHT OF WAY PERSONNEL WITH THE GENERAL IMPACTS THE PROJECT MAY HAVE ON A PARTICULAR PROPERTY.

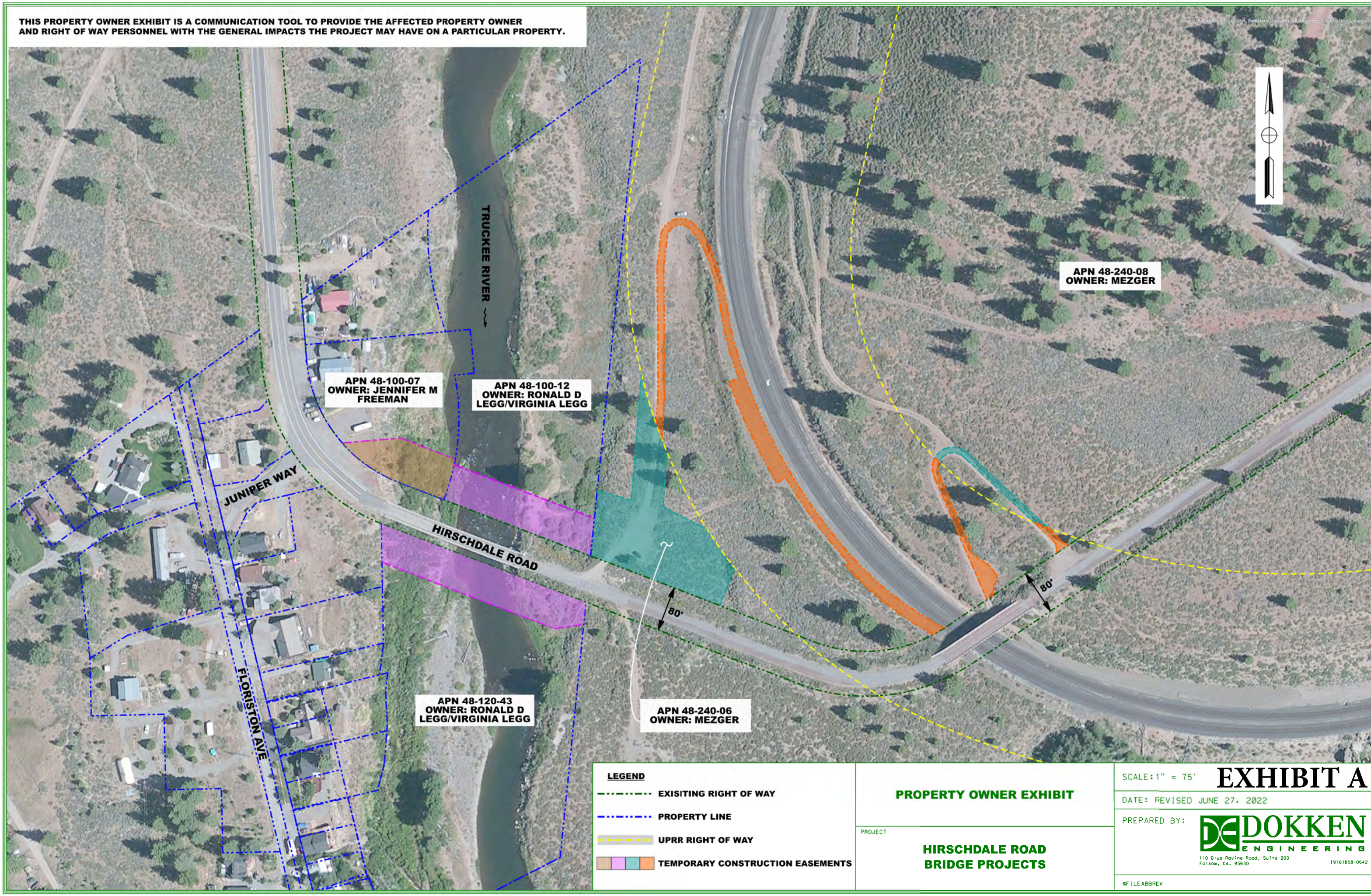

APN 48-100-07  
OWNER: JENNIFER M  
FREEMAN

APN 48-100-12  
OWNER: RONALD D  
LEGG/VIRGINIA LEGG

APN 48-240-08  
OWNER: MEZGER

APN 48-120-43  
OWNER: RONALD D  
LEGG/VIRGINIA LEGG

APN 48-240-06  
OWNER: MEZGER

JUNIPER WAY

FLORISTON AVE

HIRSCHDALE ROAD

TRUCKEE RIVER

LEGEND	
	EXISTING RIGHT OF WAY
	PROPERTY LINE
	UPRR RIGHT OF WAY
	TEMPORARY CONSTRUCTION EASEMENTS

**PROPERTY OWNER EXHIBIT**

PROJECT

**HIRSCHDALE ROAD  
BRIDGE PROJECTS**

SCALE: 1" = 75'

**EXHIBIT A**

DATE: REVISED JUNE 27, 2022

PREPARED BY:

110 Blue Ravine Road, Suite 200  
Folsom, CA, 95630 (916)858-0642

\$F | LE ABBREV



THIS PROPERTY OWNER EXHIBIT IS A COMMUNICATION TOOL TO PROVIDE THE AFFECTED PROPERTY OWNER AND RIGHT OF WAY PERSONNEL WITH THE GENERAL IMPACTS THE PROJECT MAY HAVE ON A PARTICULAR PROPERTY.

**PROPERTY OWNER EXHIBIT**  
**APN: 48-100-07**

**HIRSCHDALE ROAD  
 AT TRUCKEE RIVER  
 BRIDGE**

**LEGEND**

- (E) EXISTING
- (P) PROPOSED
- UPRR UNION PACIFIC RAILROAD
- (E) RIGHT OF WAY
- (E) UPRR RIGHT OF WAY
- PROPERTY LINE
- (P) TEMPORARY CONSTRUCTION EASEMENT
- PARCEL AREA
- (P) TEMPORARY CONSTRUCTION EASEMENT AREA

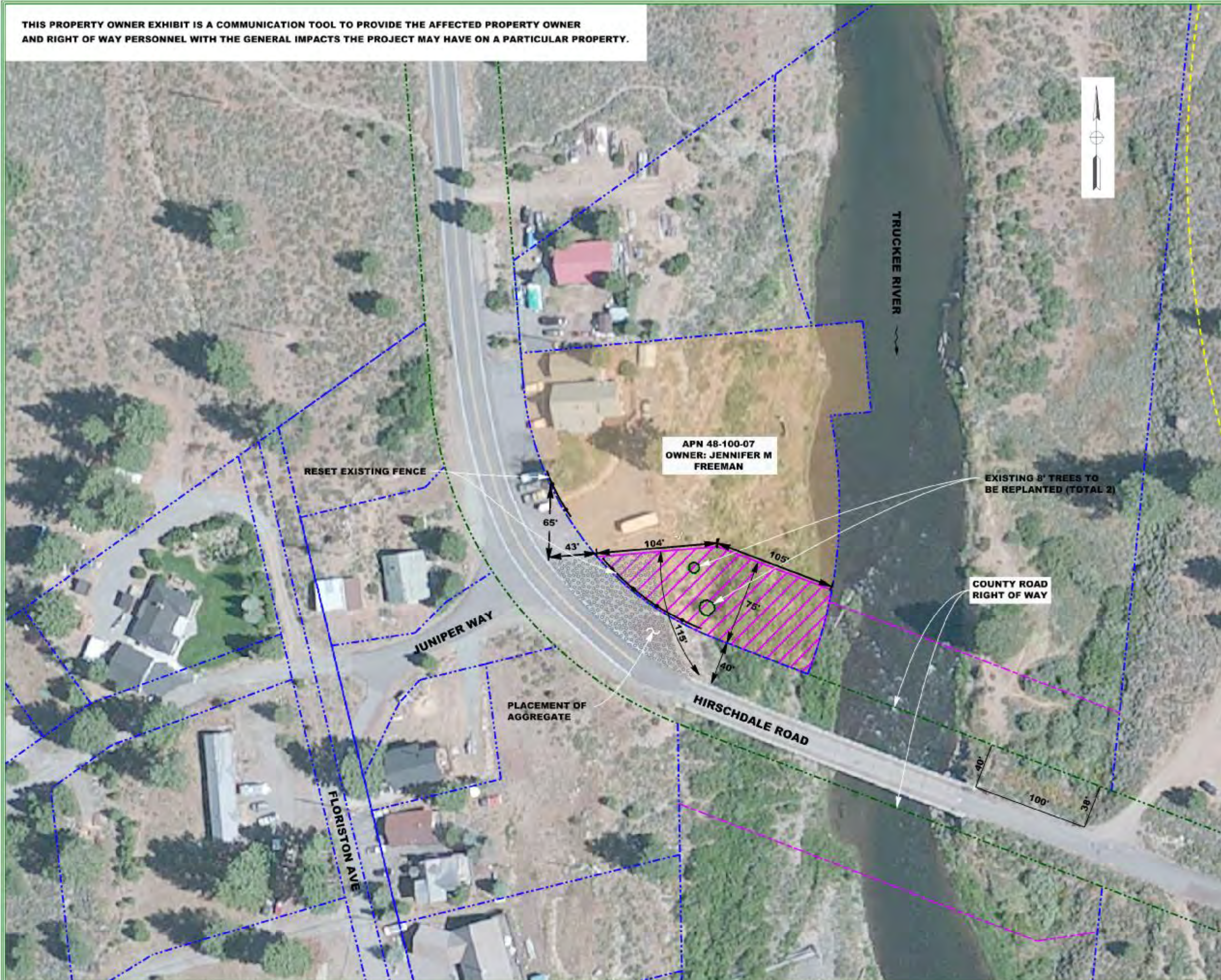

SCALE: 1" = 40'

DATE: REVISED NOVEMBER 24, 2020

PREPARED BY:





**PROPERTY OWNER EXHIBIT  
APN 48-120-43**

**PROJECT:  
HIRSCHDALE ROAD  
AT TRUCKEE RIVER  
BRIDGE**

**LEGEND**

- (E) EXISTING
- (P) PROPOSED
- UPRR UNION PACIFIC RAIL ROAD
- (E) RIGHT OF WAY
- (E) UPRR RIGHT OF WAY
- PROPERTY LINE
- PARCEL AREA
- ▨ TEMPORARY CONSTRUCTION EASEMENT AREA

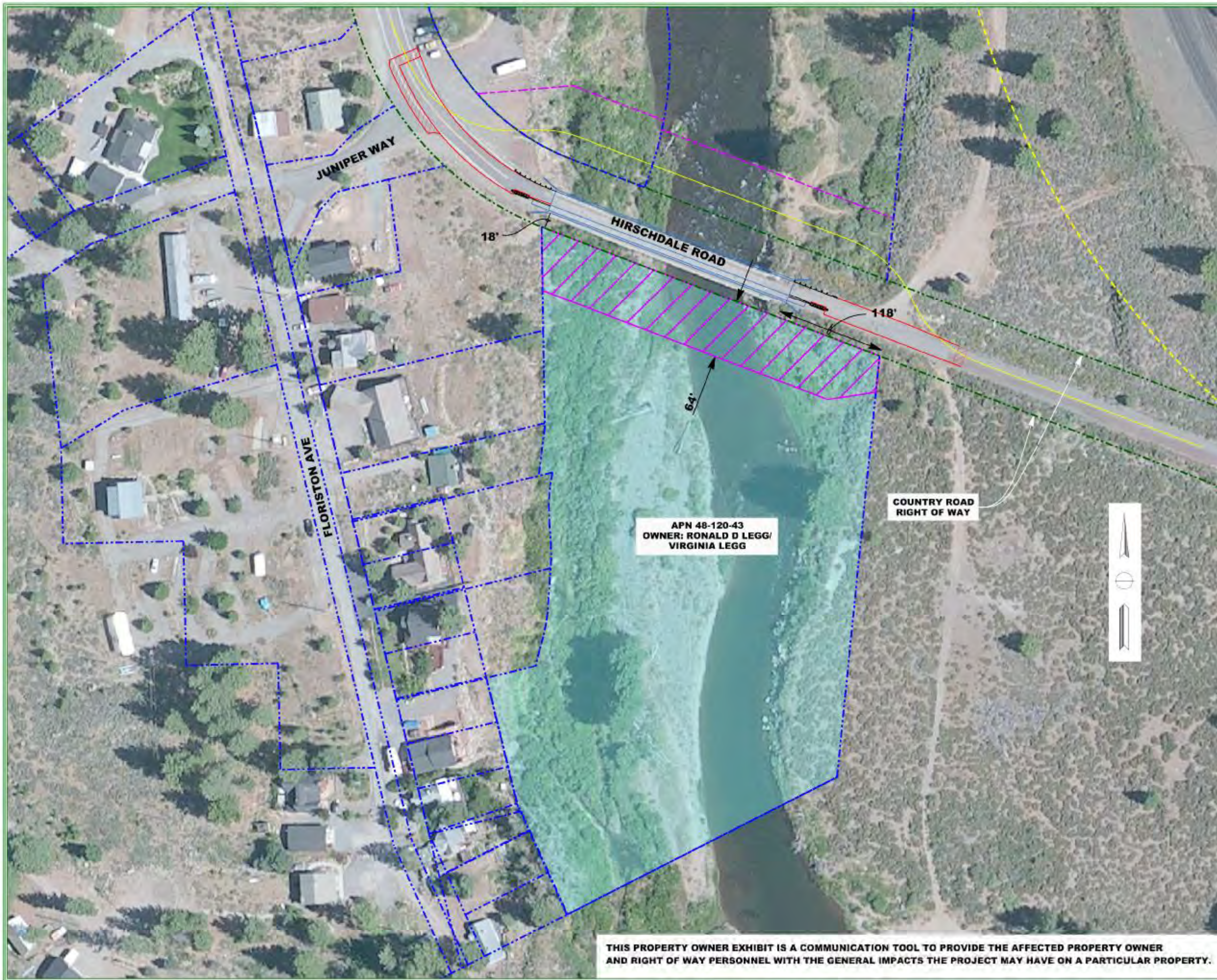

APN 48-120-43  
OWNER: RONALD D LEGG/  
VIRGINIA LEGG

COUNTRY ROAD  
RIGHT OF WAY



**THIS PROPERTY OWNER EXHIBIT IS A COMMUNICATION TOOL TO PROVIDE THE AFFECTED PROPERTY OWNER AND RIGHT OF WAY PERSONNEL WITH THE GENERAL IMPACTS THE PROJECT MAY HAVE ON A PARTICULAR PROPERTY.**

SCALE: 1" = 50'

DATE: REVISED NOVEMBER 24, 2020

PREPARED BY:





THIS PROPERTY OWNER EXHIBIT IS A COMMUNICATION TOOL TO PROVIDE THE AFFECTED PROPERTY OWNER AND RIGHT OF WAY PERSONNEL WITH THE GENERAL IMPACTS THE PROJECT MAY HAVE ON A PARTICULAR PROPERTY.

**PROPERTY OWNER EXHIBIT  
APN 48-100-12**

**HIRSCHDALE ROAD  
AT TRUCKEE RIVER  
BRIDGE**

**LEGEND**

- (E) EXISTING
- (P) PROPOSED
- UPRR UNION PACIFIC RAILROAD
- (E) RIGHT OF WAY
- (E) UPRR RIGHT OF WAY
- PROPERTY LINE
- (P) TEMPORARY CONSTRUCTION EASEMENT
- PARCEL AREA
- ▨ TEMPORARY CONSTRUCTION EASEMENT AREA

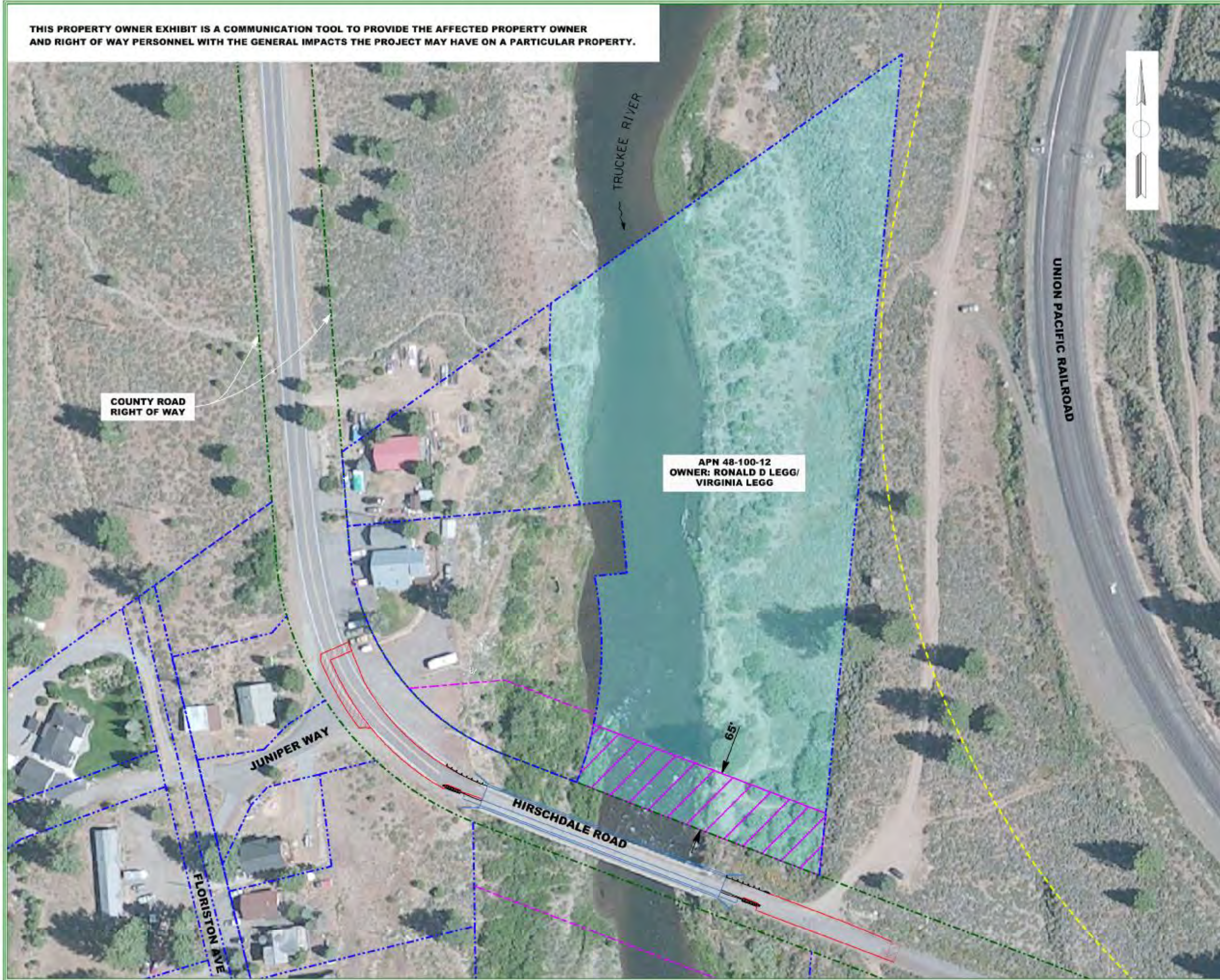

SCALE: 1" = 30'

DATE: REVISED NOVEMBER 17, 2020

PREPARED BY:





THIS PROPERTY OWNER EXHIBIT IS A COMMUNICATION TOOL TO PROVIDE THE AFFECTED PROPERTY OWNER AND RIGHT OF WAY PERSONNEL WITH THE GENERAL IMPACTS THE PROJECT MAY HAVE ON A PARTICULAR PROPERTY.

**PROPERTY OWNER EXHIBIT**  
**APN: 48-240-08 &**  
**48-240-06**

PROJECT

**HINTON OVERHEAD**

**LEGEND**

- (E) EXISTING
- (P) PROPOSED
- UPRR UNION PACIFIC RAILROAD
- (E) RIGHT OF WAY
- (E) UPRR RIGHT OF WAY
- PROPERTY LINE
- (P) TEMPORARY CONSTRUCTION EASEMENT
- PARCEL AREA
- (P) TEMPORARY CONSTRUCTION EASEMENT AREA (HINTON OVERHEAD)

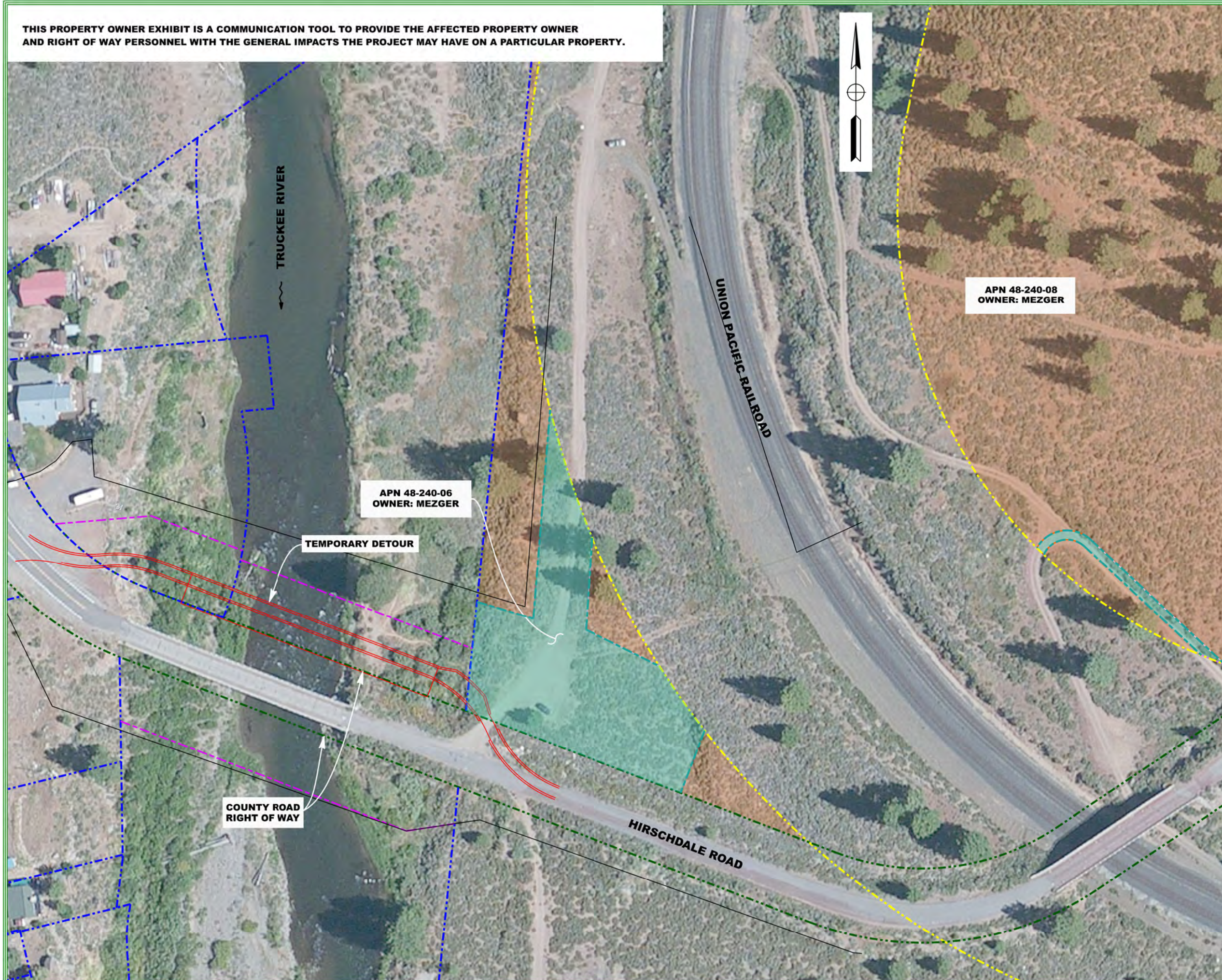

SCALE: 1" = 50'

DATE: REVISED JUNE 27, 2022

PREPARED BY:



#FILEABBREV



THIS PROPERTY OWNER EXHIBIT IS A COMMUNICATION TOOL TO PROVIDE THE AFFECTED PROPERTY OWNER AND RIGHT OF WAY PERSONNEL WITH THE GENERAL IMPACTS THE PROJECT MAY HAVE ON A PARTICULAR PROPERTY.

**PROPERTY OWNER EXHIBIT  
UNION PACIFIC RAILROAD**

PROJECT:

**HINTON OVERHEAD**

**LEGEND**

- (E) EXISTING
- (P) PROPOSED
- UPRR UNION PACIFIC RAILROAD
- - - - (E) RIGHT OF WAY
- (E) UPRR RIGHT OF WAY
- - - - PROPERTY LINE
- PARCEL AREA
- (P) TEMPORARY CONSTRUCTION EASEMENT AREA



SCALE: 1" = 50'

DATE: REVISED APRIL 20, 2020

PREPARED BY:

