

Site #1
(GP15-002, Z15-003, ORD15-002, EIS15-012)
Zoning, Vicinity and Public Notice Map

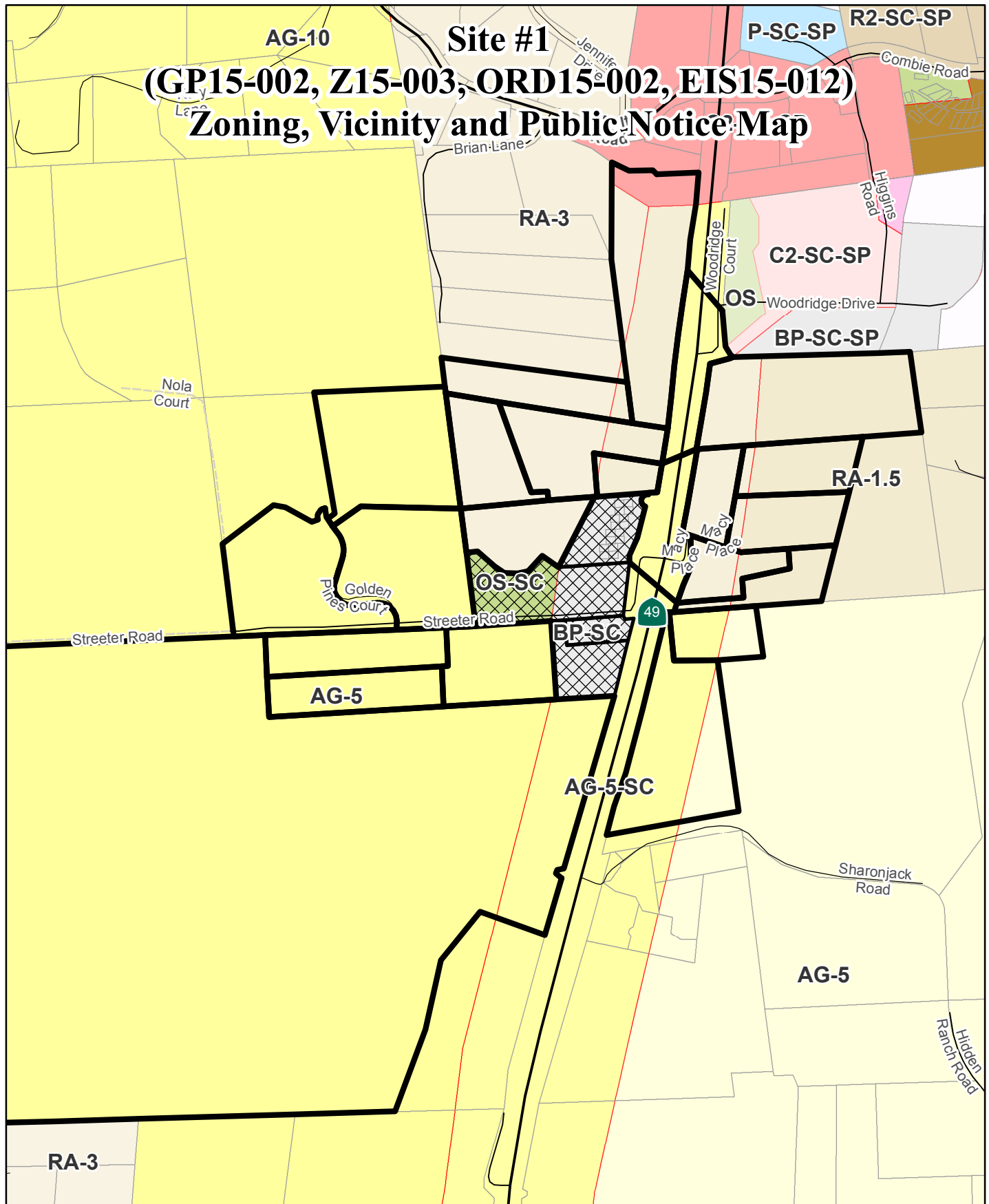

1,000
Feet



Site #1



Parcels Noticed

Site #4 (GP15-002, Z15-003, ORD15-002, EIS15-012) Zoning, Vicinity and Public Notice Map

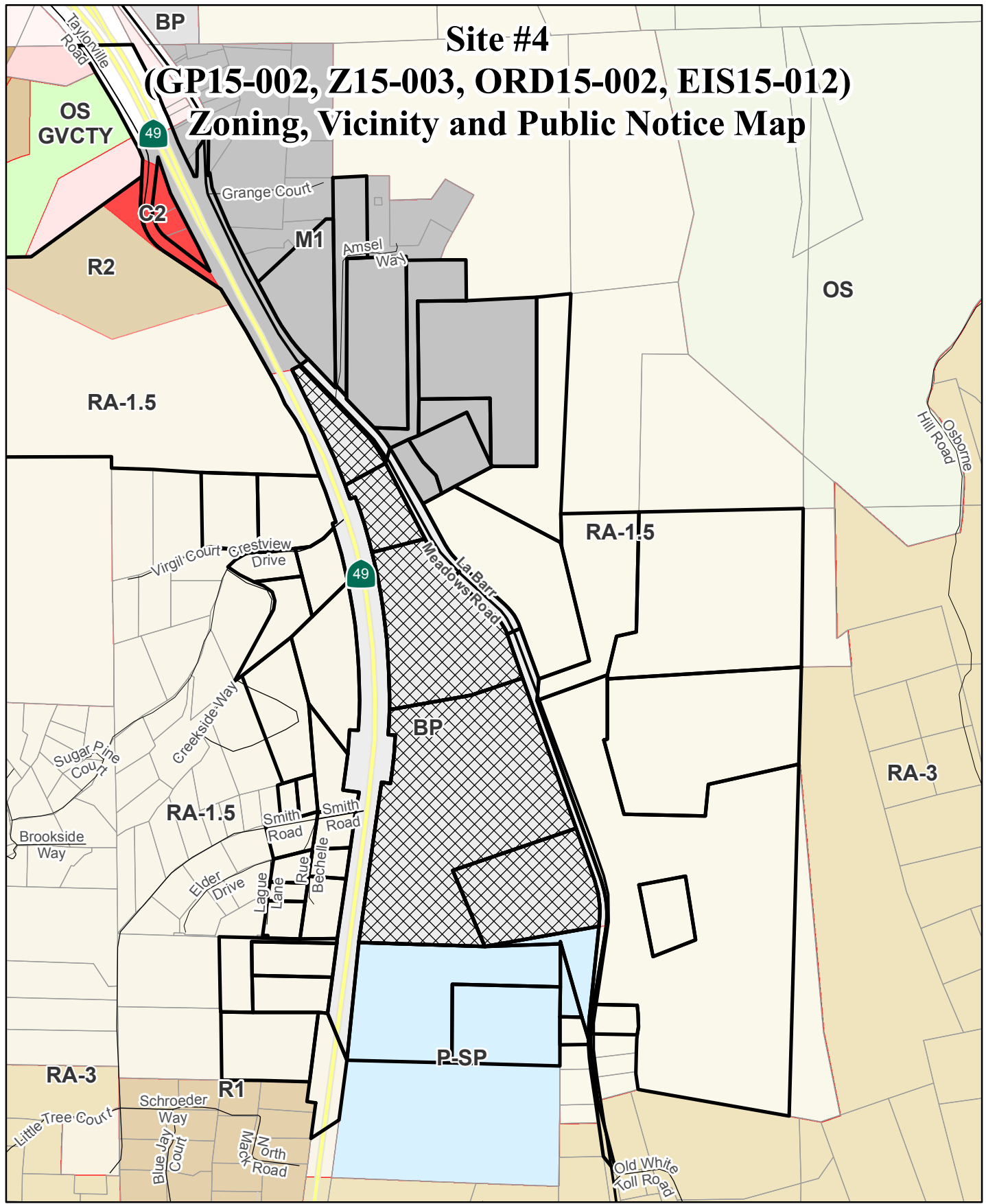

1,000 Feet

- Site #4
- Parcels Noticed

Site #6
(GP15-002, Z15-003, ORD15-002, EIS15-012)
Zoning, Vicinity and Public Notice Map

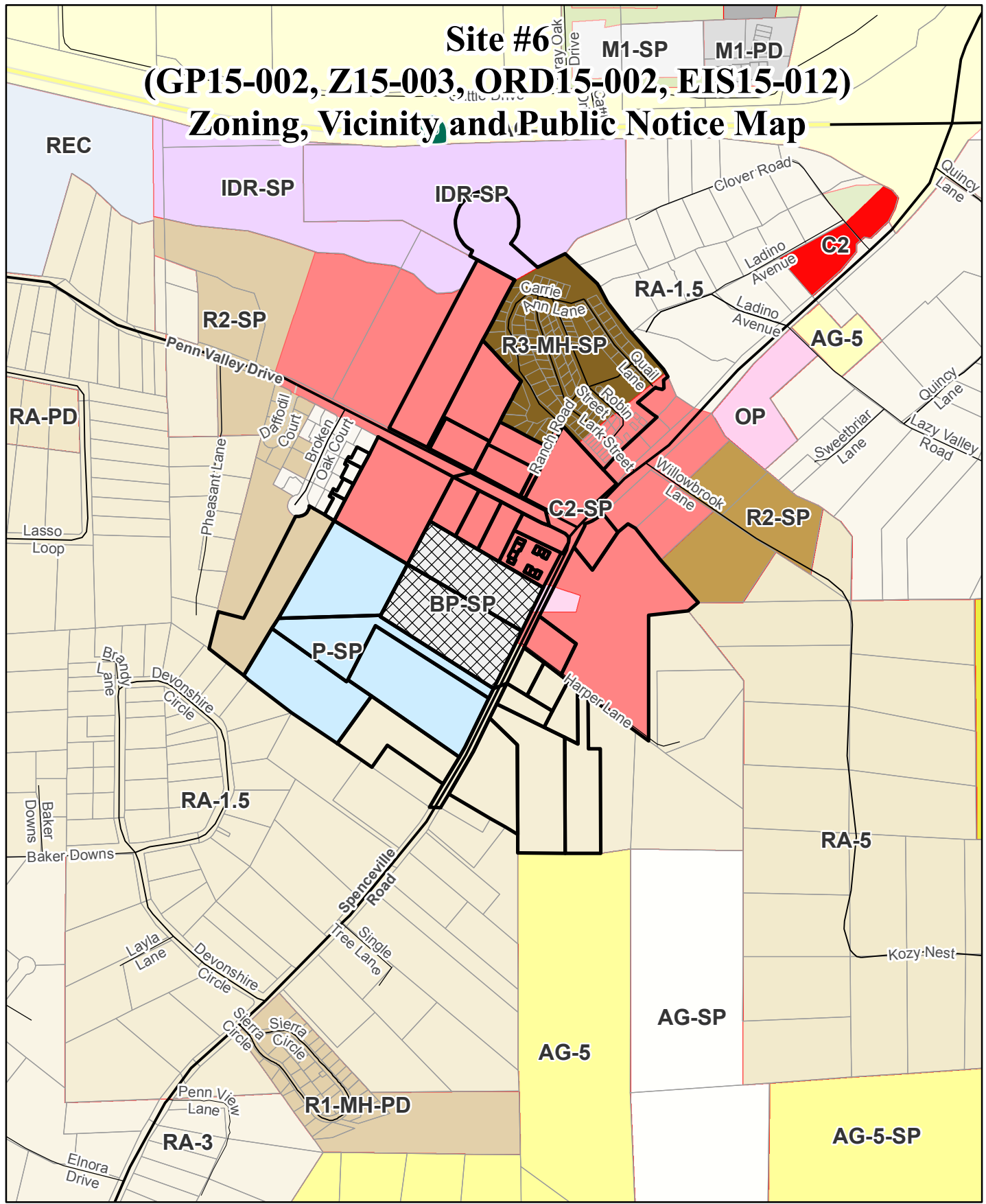

1,000 Feet

-  Site #6
-  Parcels Noticed

RA-5 Site #8
(GP15-002, Z15-003, ORD15-002, EIS15-012)
Zoning, Vicinity and Public Notice Map

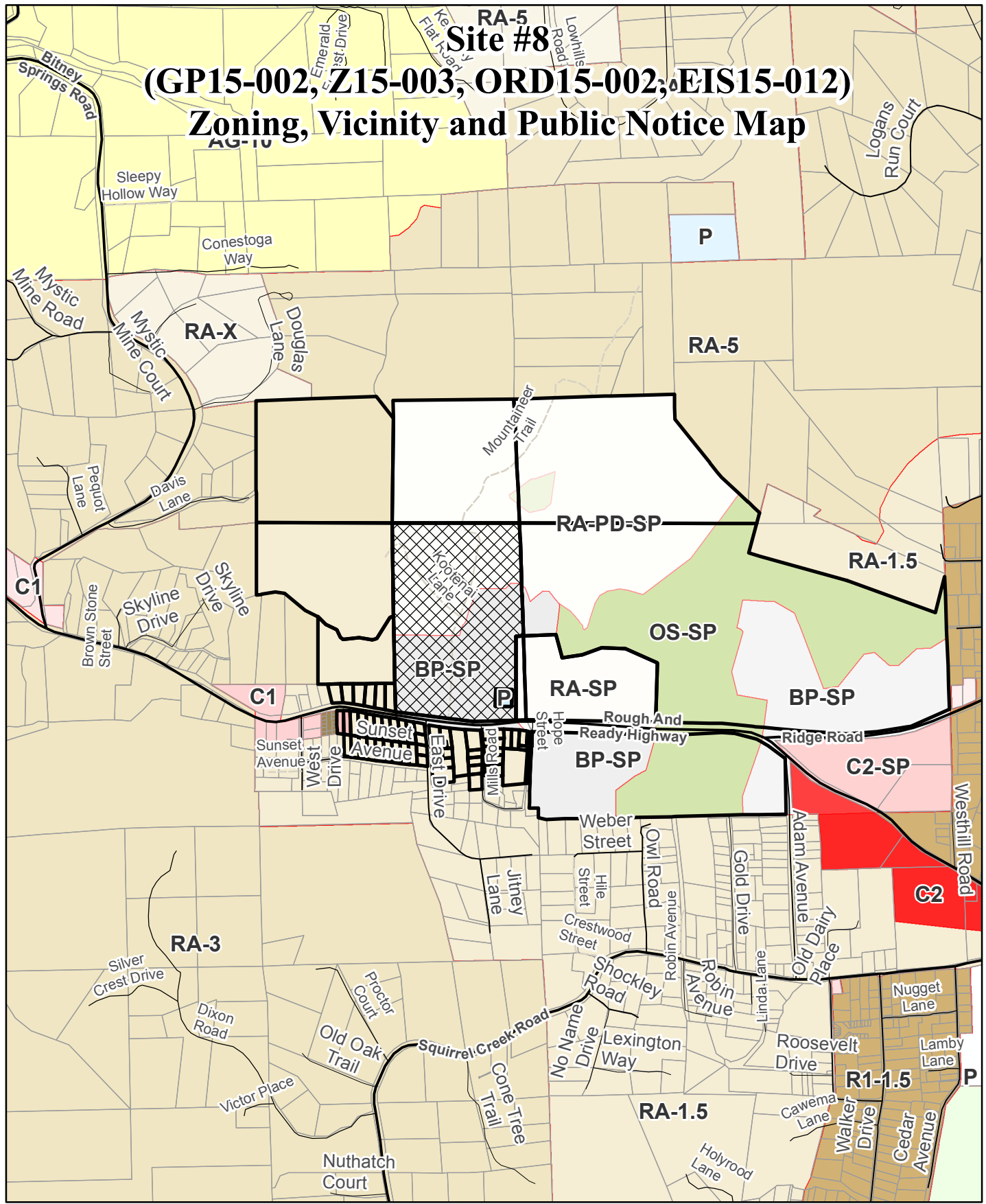

1,700 Feet

-  Site #8
-  Parcels Noticed

Site #9 (GP15-002, Z15-003, ORD15-002, EIS15-012) Zoning, Vicinity and Public Notice Map

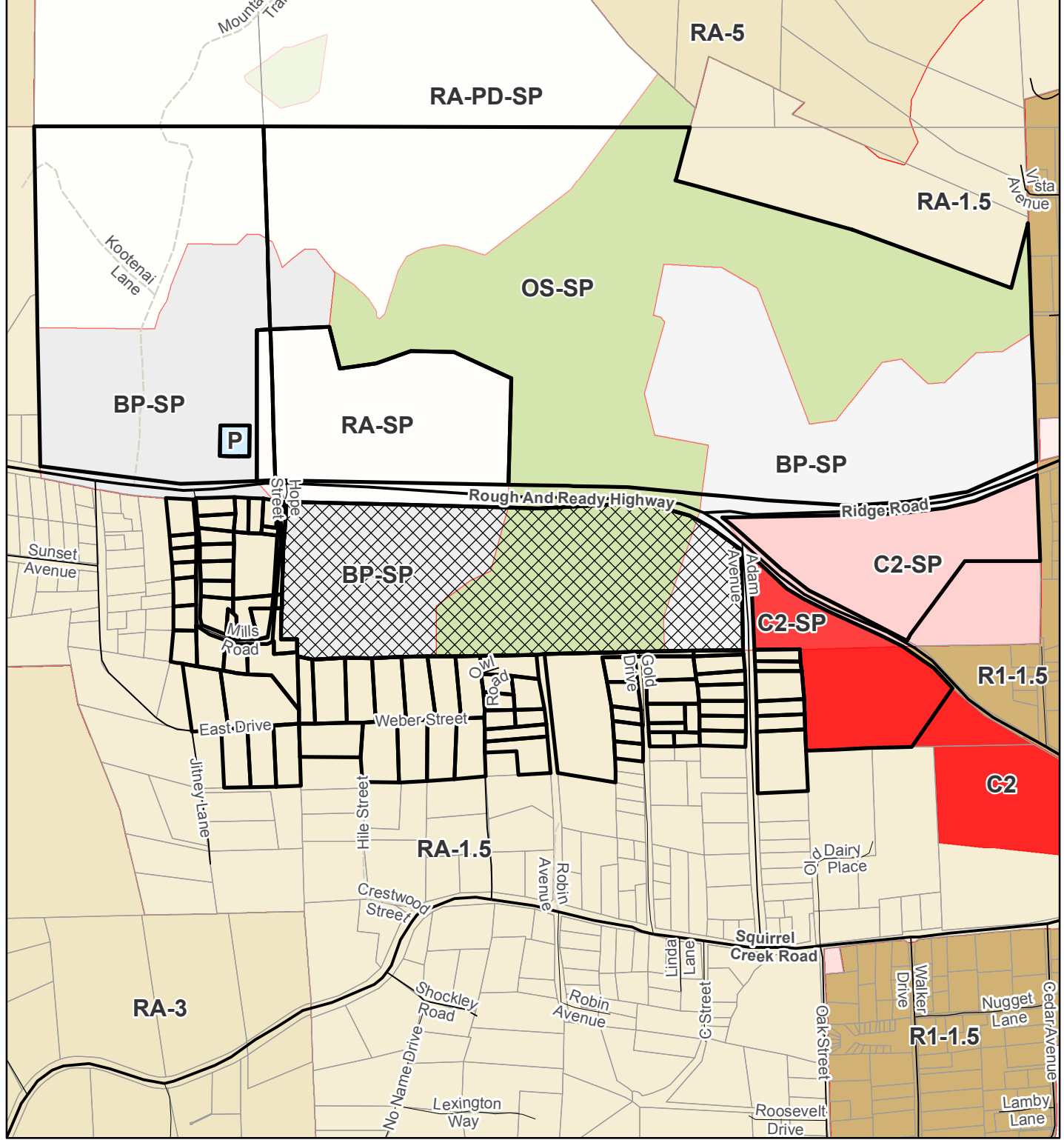

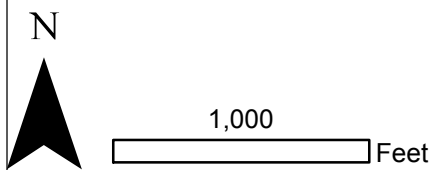

-  Site #9
-  Parcels Noticed

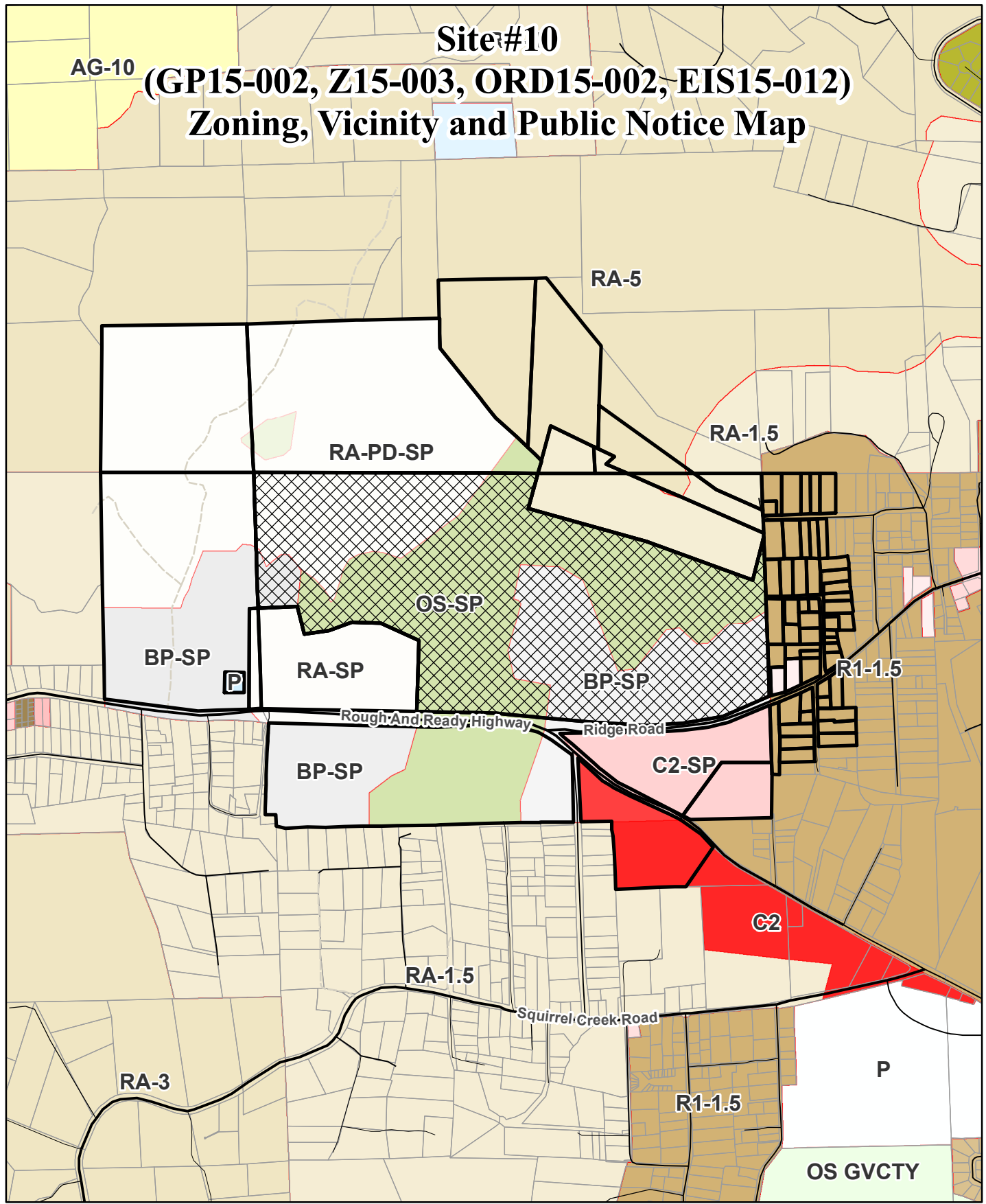

Site #10
(GP15-002, Z15-003, ORD15-002, EIS15-012)
Zoning, Vicinity and Public Notice Map



1,400 Feet

-  Site #10
-  Parcels Noticed

Site #11
OS GVC (GP15-002, Z15-003, ORD15-002, EIS15-012)
Zoning, Vicinity and Public Notice Map

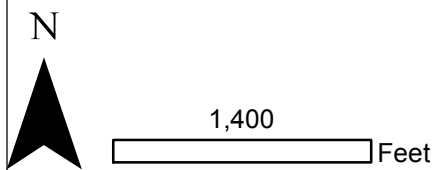
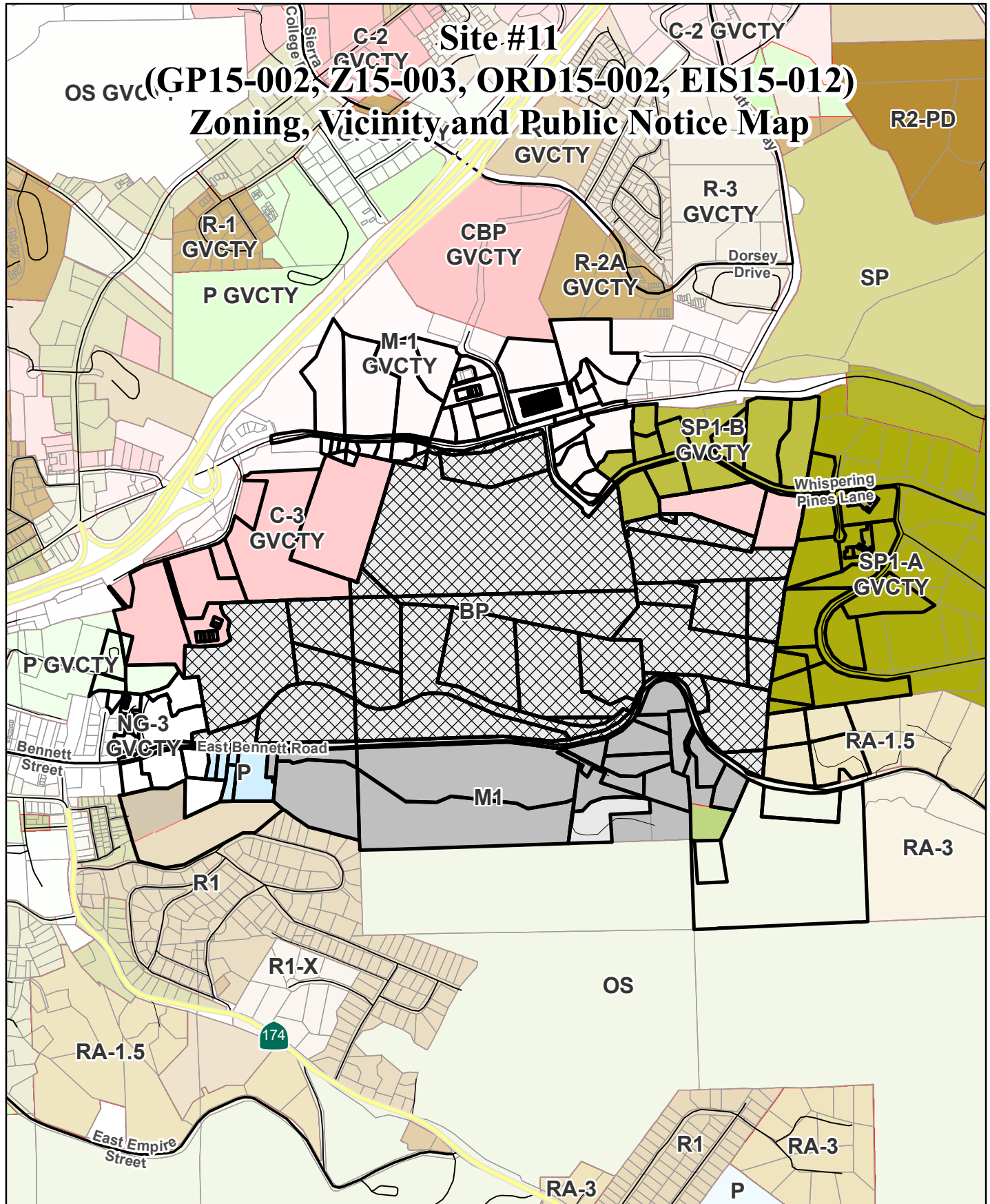

-  Site #11
-  Parcels Notified

Site #12 OS
(GP15-002, Z15-003, ORD15-002, EIS15-012)
Zoning, Vicinity and Public Notice Map

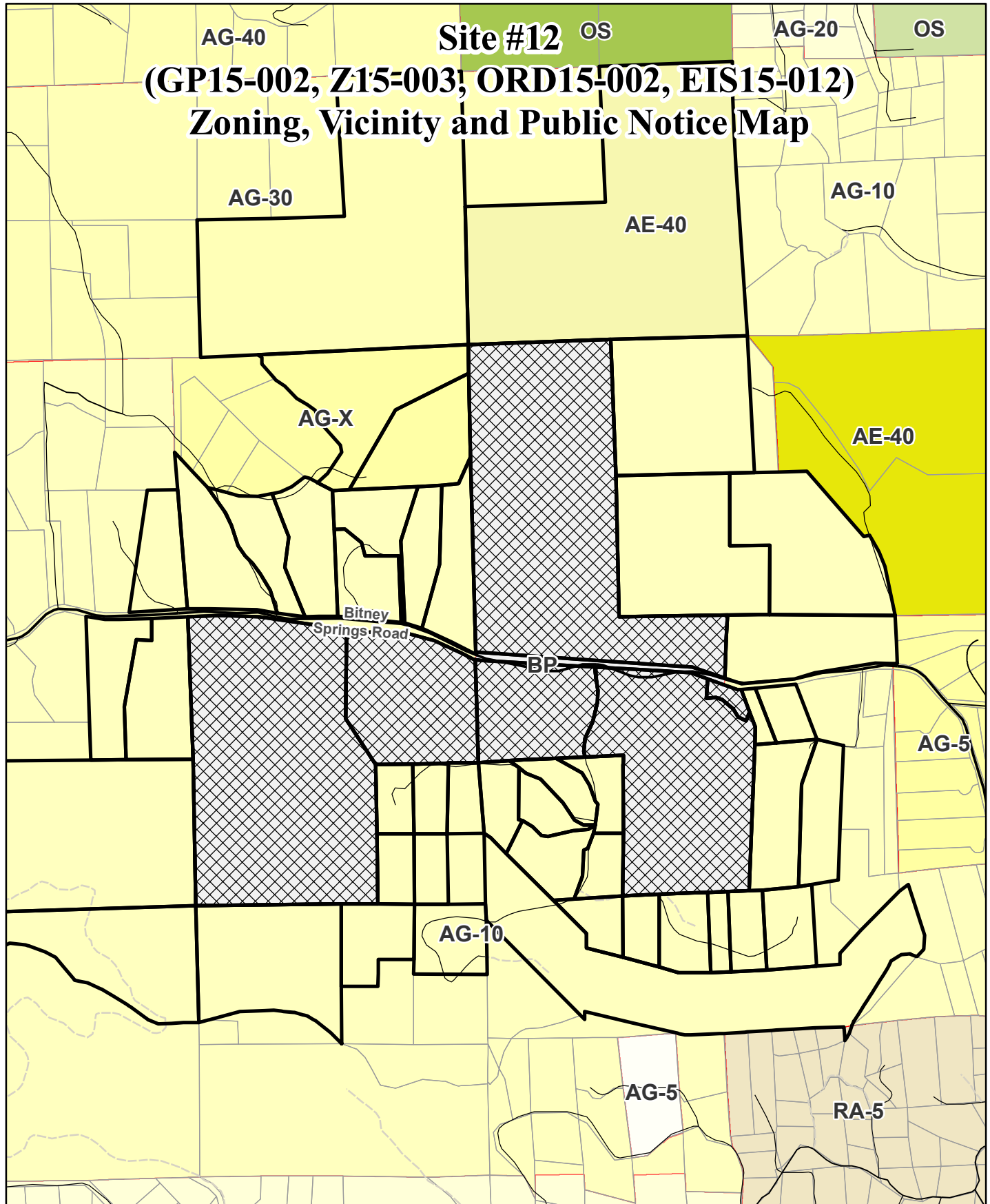

N



1,700

Feet



Site #12



Parcels Noticed

Site #14 (GP15-002, GP15-003, Z15-003, ORD15-002, EIS15-012) Zoning, Vicinity and Public Notice Map

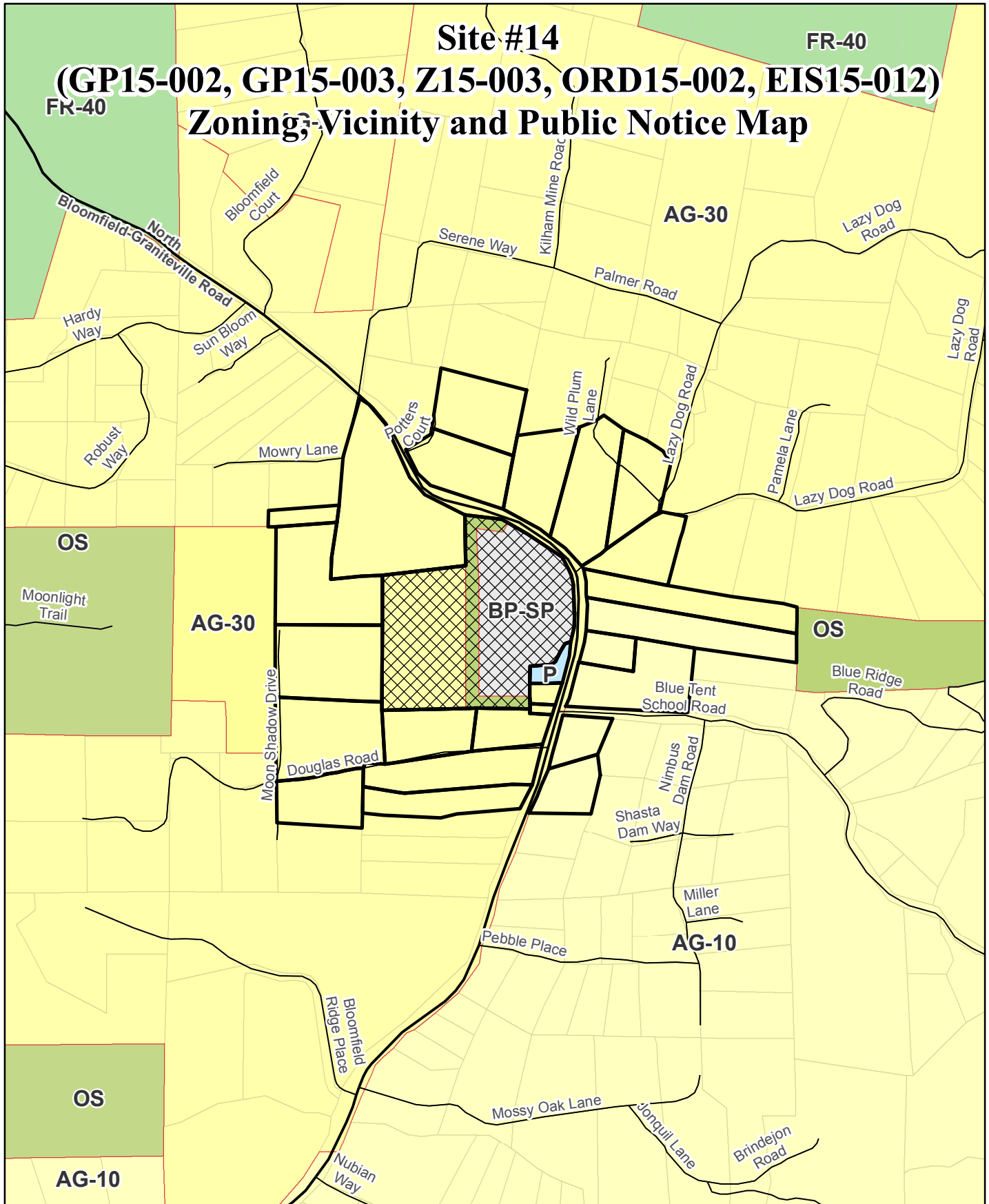

1,000
Feet

- Site #14
- Parcels Noticed