

THIS PROPERTY OWNER EXHIBIT IS A COMMUNICATION TOOL TO PROVIDE THE AFFECTED PROPERTY OWNER AND RIGHT OF WAY PERSONNEL WITH THE GENERAL IMPACTS THE PROJECT MAY HAVE ON A PARTICULAR PROPERTY.

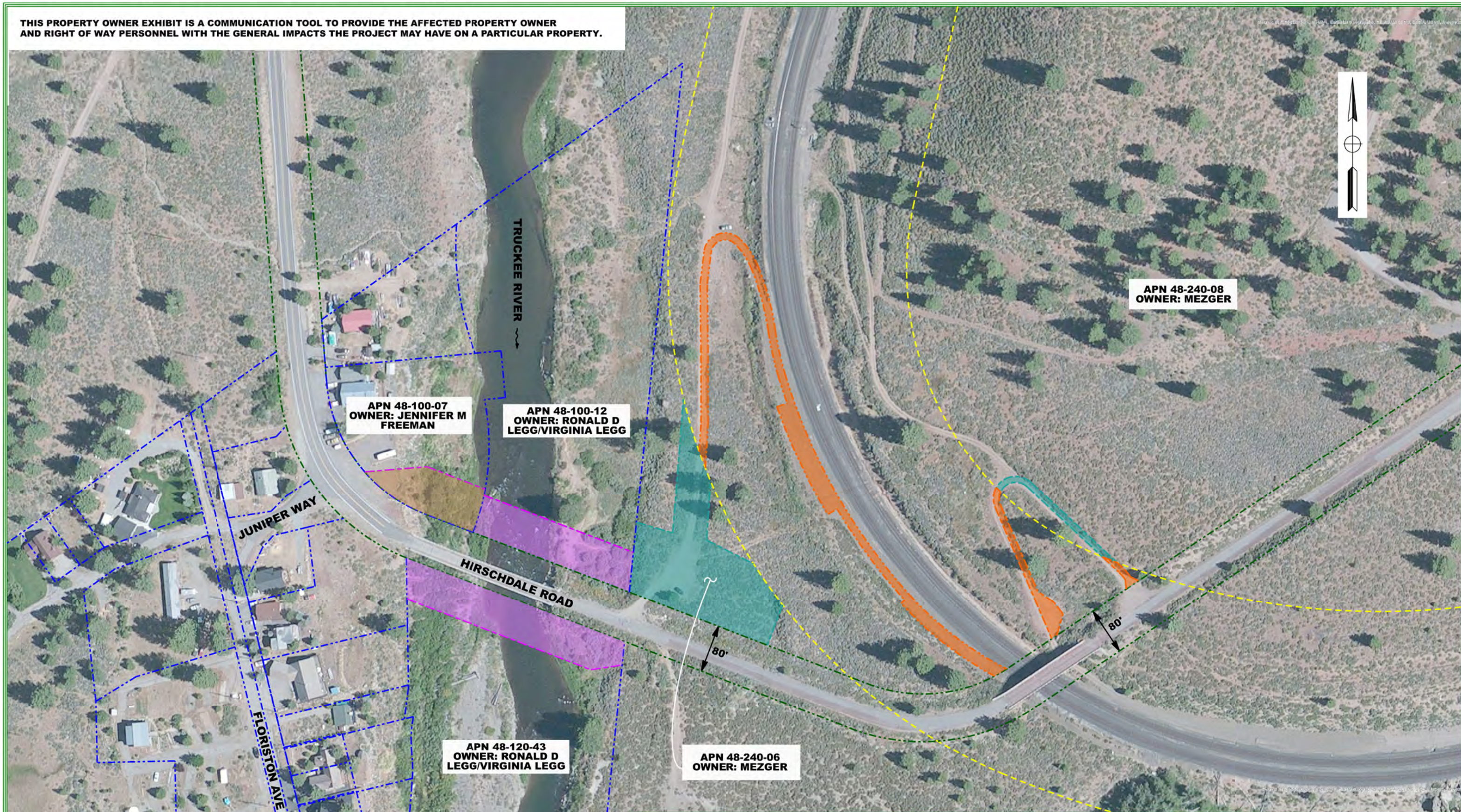

LEGEND	
	EXISTING RIGHT OF WAY
	PROPERTY LINE
	UPRR RIGHT OF WAY
	TEMPORARY CONSTRUCTION EASEMENTS

PROPERTY OWNER EXHIBIT

PROJECT

**HIRSCHDALE ROAD
BRIDGE PROJECTS**

SCALE: 1" = 75' **EXHIBIT A**

DATE: REVISED JUNE 27, 2022

PREPARED BY: **DOKKEN ENGINEERING**

110 Blue Ravine Road, Suite 200
Folsom, CA, 95630 (916) 858-0642

\$F | LE ABBREV

THIS PROPERTY OWNER EXHIBIT IS A COMMUNICATION TOOL TO PROVIDE THE AFFECTED PROPERTY OWNER AND RIGHT OF WAY PERSONNEL WITH THE GENERAL IMPACTS THE PROJECT MAY HAVE ON A PARTICULAR PROPERTY.

PROPERTY OWNER EXHIBIT
APN: 48-100-07

PROJECT:
HIRSCHDALE ROAD AT TRUCKEE RIVER BRIDGE

LEGEND

- (E) EXISTING
- (P) PROPOSED
- UPRR UNION PACIFIC RAILROAD
- (E) RIGHT OF WAY
- (E) UPRR RIGHT OF WAY
- PROPERTY LINE
- (P) TEMPORARY CONSTRUCTION EASEMENT
- PARCEL AREA
- (P) TEMPORARY CONSTRUCTION EASEMENT AREA

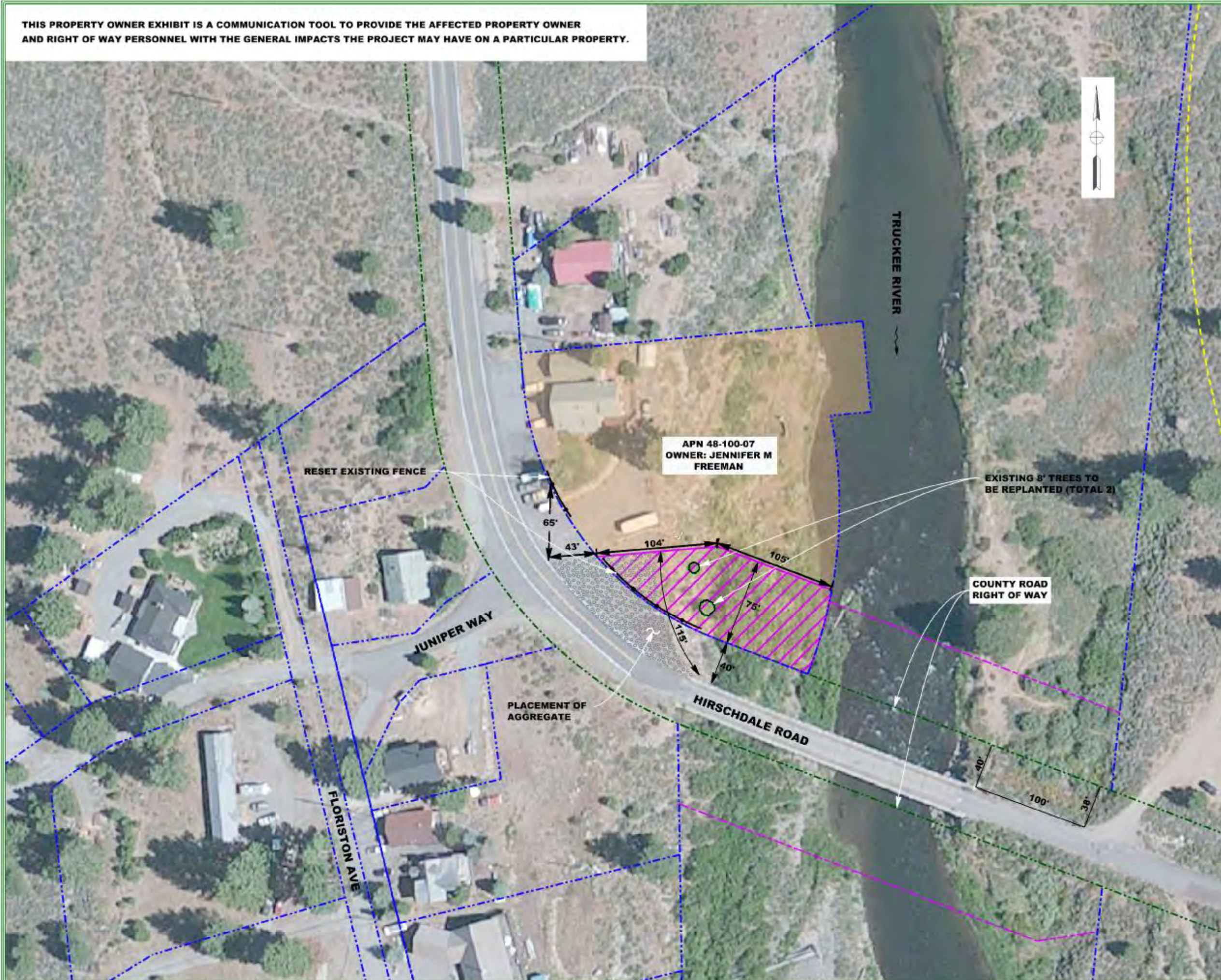

APN 48-100-07
 OWNER: JENNIFER M
 FREEMAN

RESET EXISTING FENCE

EXISTING 8' TREES TO
 BE REPLANTED (TOTAL 2)

COUNTY ROAD
 RIGHT OF WAY

JUNIPER WAY

PLACEMENT OF
 AGGREGATE

HIRSCHDALE ROAD

FLORISTON AVE

SCALE: 1" = 40'

DATE: REVISED NOVEMBER 24, 2020

PREPARED BY:



**PROPERTY OWNER EXHIBIT
APN 48-120-43**

**PROJECT:
HIRSCHDALE ROAD
AT TRUCKEE RIVER
BRIDGE**

LEGEND

- (E) EXISTING
- (P) PROPOSED
- UPRR UNION PACIFIC RAIL ROAD
- (E) RIGHT OF WAY
- (E) UPRR RIGHT OF WAY
- PROPERTY LINE
- PARCEL AREA
- ▨ TEMPORARY CONSTRUCTION EASEMENT AREA

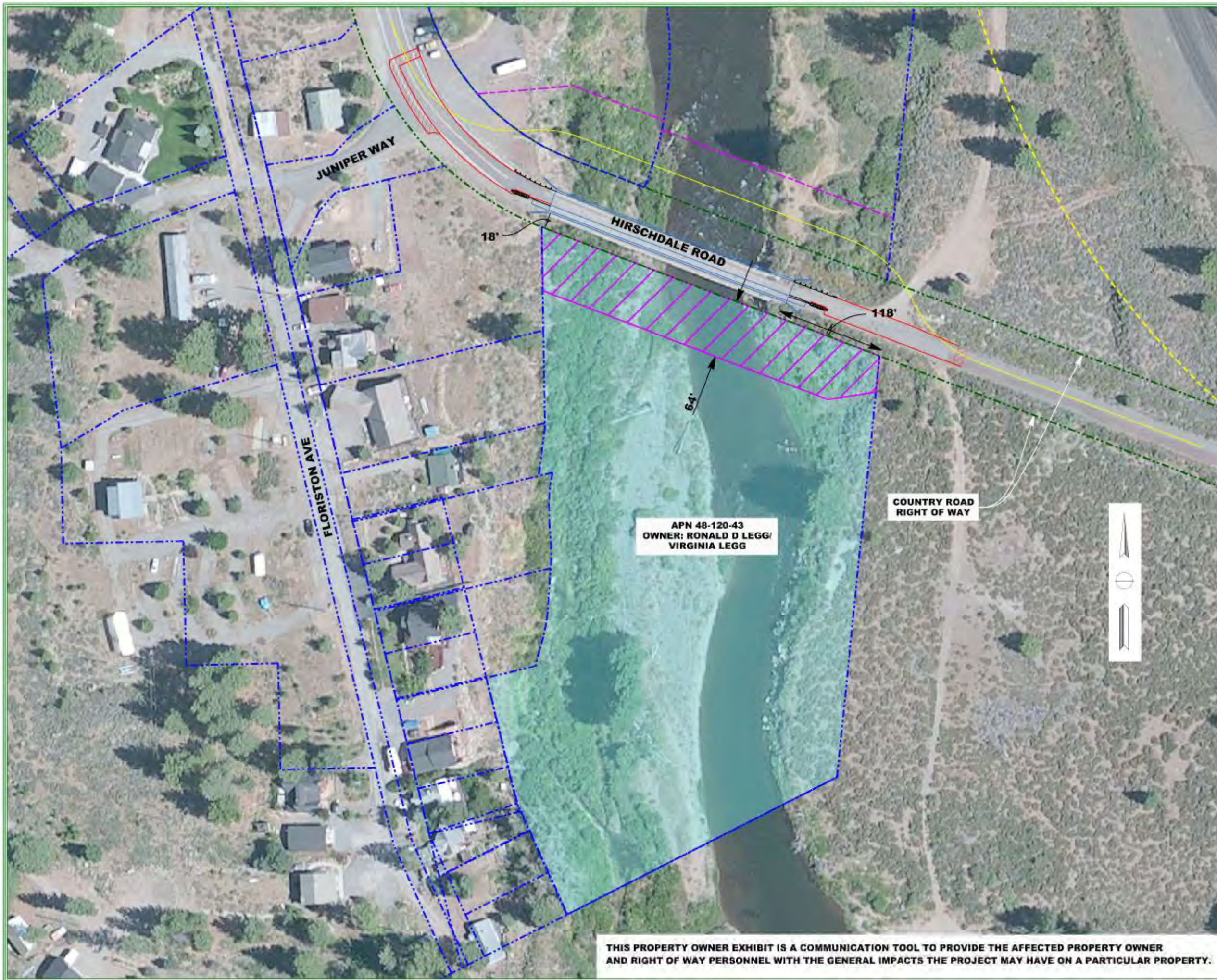

APN 48-120-43
OWNER: RONALD D LEGG/
VIRGINIA LEGG

COUNTRY ROAD
RIGHT OF WAY



THIS PROPERTY OWNER EXHIBIT IS A COMMUNICATION TOOL TO PROVIDE THE AFFECTED PROPERTY OWNER AND RIGHT OF WAY PERSONNEL WITH THE GENERAL IMPACTS THE PROJECT MAY HAVE ON A PARTICULAR PROPERTY.

SCALE: 1" = 50'

DATE: REVISED NOVEMBER 24, 2020

PREPARED BY:



THIS PROPERTY OWNER EXHIBIT IS A COMMUNICATION TOOL TO PROVIDE THE AFFECTED PROPERTY OWNER AND RIGHT OF WAY PERSONNEL WITH THE GENERAL IMPACTS THE PROJECT MAY HAVE ON A PARTICULAR PROPERTY.

**PROPERTY OWNER EXHIBIT
APN 48-100-12**

**HIRSCHDALE ROAD
AT TRUCKEE RIVER
BRIDGE**

LEGEND

- (E) EXISTING
- (P) PROPOSED
- UPRR UNION PACIFIC RAILROAD
- (E) RIGHT OF WAY
- (E) UPRR RIGHT OF WAY
- PROPERTY LINE
- (P) TEMPORARY CONSTRUCTION EASEMENT
- PARCEL AREA
- ▨ TEMPORARY CONSTRUCTION EASEMENT AREA

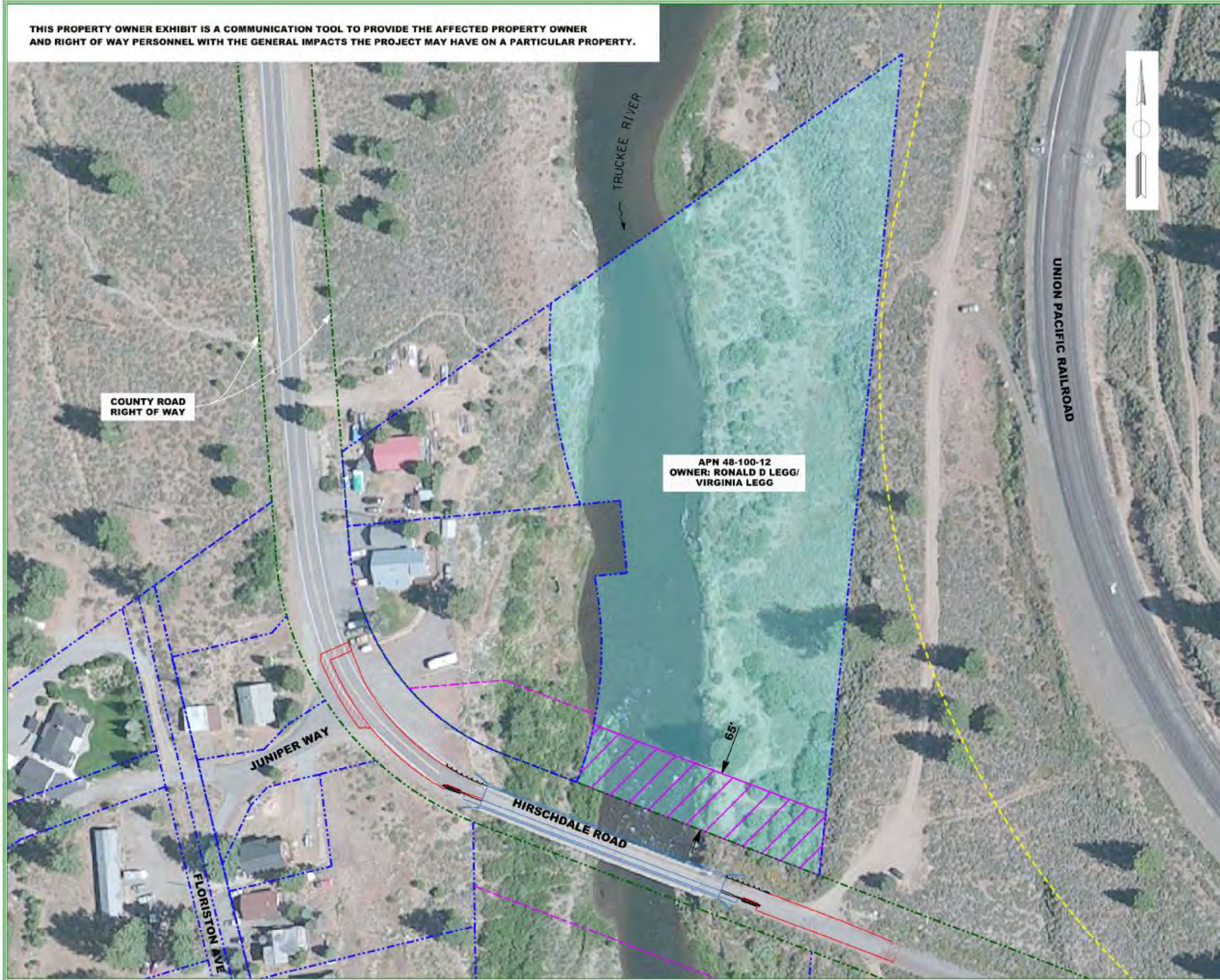

SCALE: 1" = 30'

DATE: REVISED NOVEMBER 17, 2020

PREPARED BY:



THIS PROPERTY OWNER EXHIBIT IS A COMMUNICATION TOOL TO PROVIDE THE AFFECTED PROPERTY OWNER AND RIGHT OF WAY PERSONNEL WITH THE GENERAL IMPACTS THE PROJECT MAY HAVE ON A PARTICULAR PROPERTY.

PROPERTY OWNER EXHIBIT
APN: 48-240-08 &
48-240-06

PROJECT

HINTON OVERHEAD

LEGEND

- (E) EXISTING
- (P) PROPOSED
- UPRR UNION PACIFIC RAILROAD
- (E) RIGHT OF WAY
- (E) UPRR RIGHT OF WAY
- PROPERTY LINE
- (P) TEMPORARY CONSTRUCTION EASEMENT
- PARCEL AREA
- (P) TEMPORARY CONSTRUCTION EASEMENT AREA (HINTON OVERHEAD)

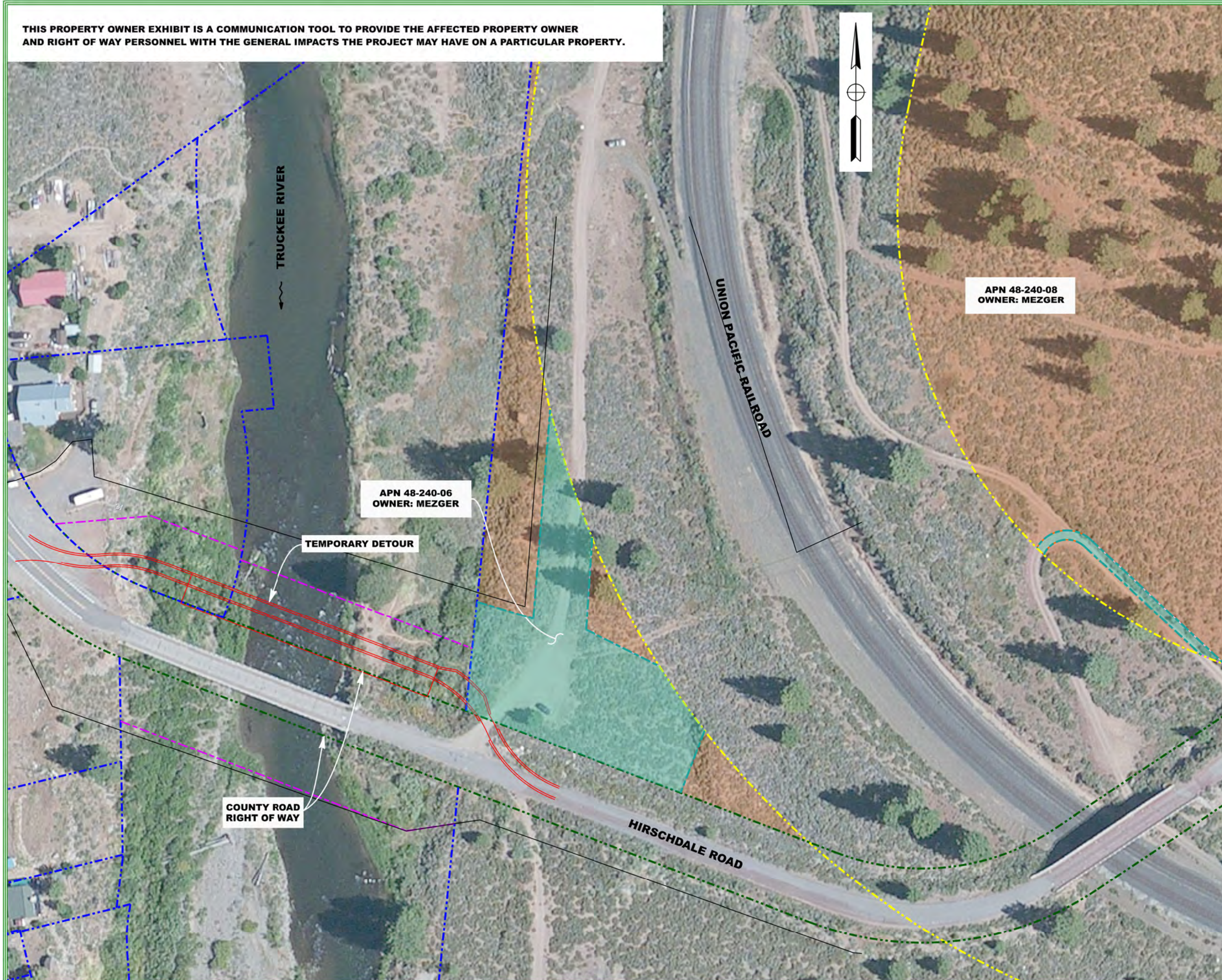

SCALE: 1" = 50'

DATE: REVISED JUNE 27, 2022

PREPARED BY:



#FILEABBREV

THIS PROPERTY OWNER EXHIBIT IS A COMMUNICATION TOOL TO PROVIDE THE AFFECTED PROPERTY OWNER AND RIGHT OF WAY PERSONNEL WITH THE GENERAL IMPACTS THE PROJECT MAY HAVE ON A PARTICULAR PROPERTY.

**PROPERTY OWNER EXHIBIT
UNION PACIFIC RAILROAD**

PROJECT:

HINTON OVERHEAD

LEGEND

- (E) EXISTING
- (P) PROPOSED
- UPRR UNION PACIFIC RAILROAD
- - - - (E) RIGHT OF WAY
- (E) UPRR RIGHT OF WAY
- - - - PROPERTY LINE
- PARCEL AREA
- (P) TEMPORARY CONSTRUCTION EASEMENT AREA



SCALE: 1" = 50'

DATE: REVISED APRIL 20, 2020

PREPARED BY:

