

EXHIBIT 4

EXHIBIT "A"
Temporary Construction Easement

Legal Description:

All that portion of the northeast one quarter of Section 34, T. 18 N., R. 17 E., M. D. B. & M., County of Nevada, State of California, more particularly described as follows;

Beginning at the intersection of the East line of "PARCEL MAP FOR THOMAS KIRBY" recorded February 2, 1971 in the Office of the Recorder of Nevada County, in Book 1 of Parcel Maps, at Page 131 with the northerly right of way line of Hirschdale Road (80.00 feet in width) being the True Point of Beginning; Thence from said True Point of Beginning, N05°44'58"E 120.00' along said East line; Thence departing from said East line S69°01'28"E 62.18'; Thence N05°44'58"E 222.13' to a point on the southerly right of way line of the Central Pacific Railway Company, distant 200.00' radially, southwesterly from the centerline of the original constructed main track of said railroad, at Engineer's station 1300+61.7 and being on the arc of a non-tangent curve concave to the northeast, having a radius of 916.34'; Thence southeasterly on the arc of said curve along said southerly right of way line, from a tangent which bears S14°02'58"E, a distance of 145.66' through a central angle of 09°06'27"; Thence departing from said southerly right of way line S05°44'58"W 105.90'; Thence S69°01'28"E 89.78' to a point on the southerly right of way line of the Central Pacific Railway Company, distant 200.00' radially, southwesterly from the centerline of the original constructed main track of said railroad and being on the arc of a non-tangent curve concave to the northeast, having a radius of 916.34'; Thence southeasterly on the arc of said curve along said southerly right of way line, from a tangent which bears S32°54'35"E, a distance of 80.90' through a central angle of 05°03'30"; Thence departing from said southerly right of way line S20°58'32"W 71.05' to a point on the northerly right of way line of Hirschdale Road; Thence N69°01'28"W 250.00' along said right of way line to the True Point of Beginning.

Containing 38777 square feet, more or less.

All as shown on EXHIBIT "B" attached hereto and by this reference made a part hereof.

Bearings used herein are based on The California Coordinate System of 1983, Zone 2, (Epoch 2011). All distances are ground distances.

Prepared by me or under my direction.

TERRY FLETCHER LS 5834

11/24/2020
DATE



EXHIBIT "B"

Temporary Construction Easement

1" iron pipe marking the most northerly corner of "Parcel Map for Thomas Kirby" recorded in Book 1 of Parcel Maps at Page 131, Official Records of Nevada County, Ca.

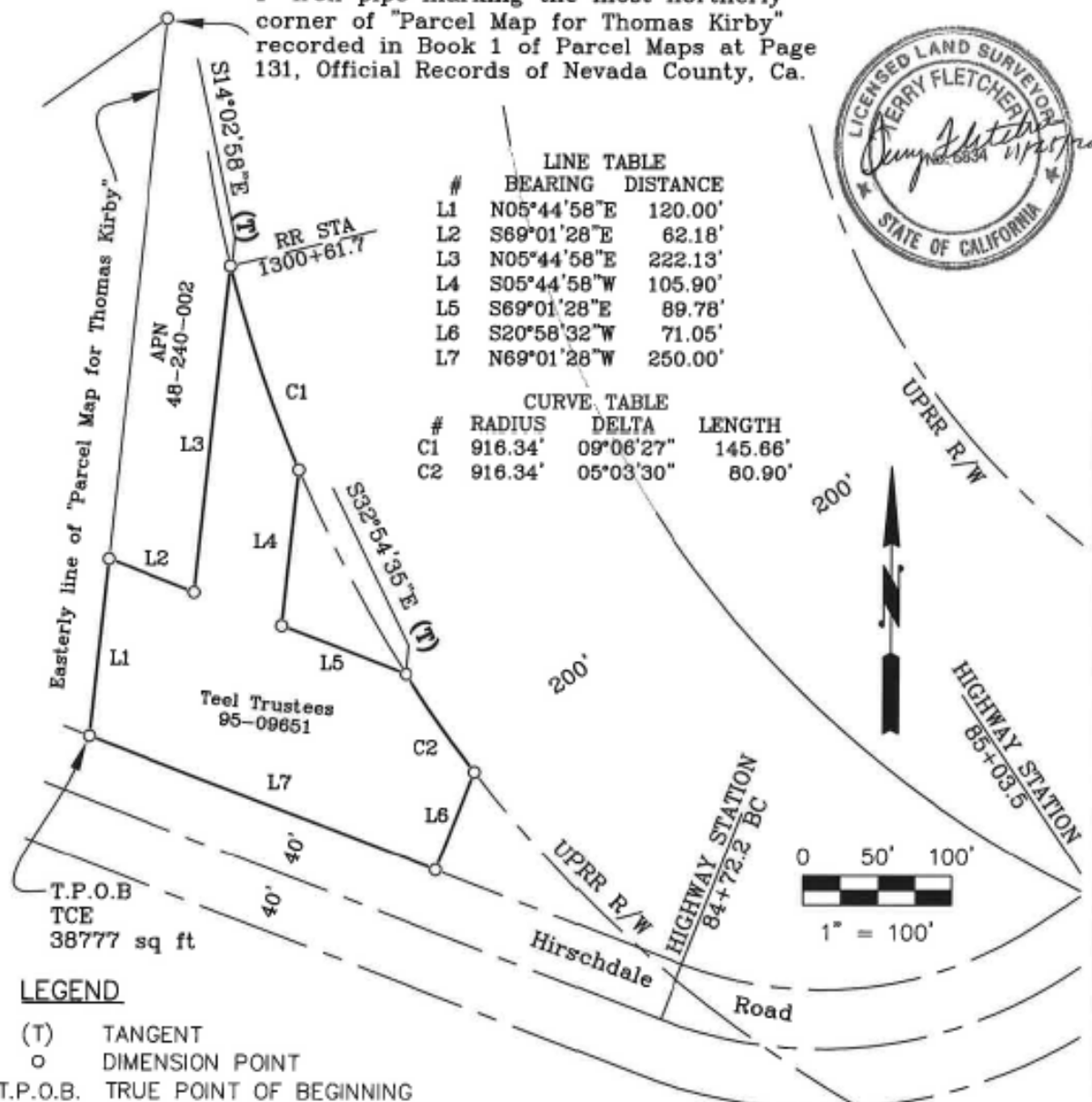

BASIS OF BEARINGS: CALIFORNIA STATE PLANE COORDINATE SYSTEM, NAD83, ZONE II (Epoch 2011).
ALL DISTANCES ARE GROUND DISTANCES.

DE DOKKEN
ENGINEERING
110 BLUE RAVINE ROAD, SUITE 200
FOLSOM, CA 95630
(916)858-0642

Temporary Construction Easement

DATE: 11/24/20

COUNTY OF NEVADA
STATE OF CALIFORNIA

APN: 48-240-002

DE NO. 2

CHECKED BY:

PREPARED BY: TF

SHEET 1 OF 1

OWNER: TEEL FAMILY TRUST

C:\Users\jerry\Desktop\2247_Truckee_River_BR\400\470_Survey_Mapping\2247_TFRW.dwg