

# EXHIBIT "A"

## MIS 18-0005 / EASEMENT ABANDONMENT

BEING A PORTION OF THE S.E. 1/4 OF SECTION 26, TOWNSHIP 15 NORTH, RANGE 8 EAST, M.D.B. & M.,  
BEING LOT 35 AND PUMP STATION PARCEL OF "ALTA SIERRA ESTATES - SEVEN" BK. 2 SUBS, PG. 72, O.R.N.C.  
IN THE UNINCORPORATED TERRITORY OF THE COUNTY OF NEVADA

MAY, 2018

SCALE: 1"=60'



PLANNING  
ENGINEERING  
& SURVEYING

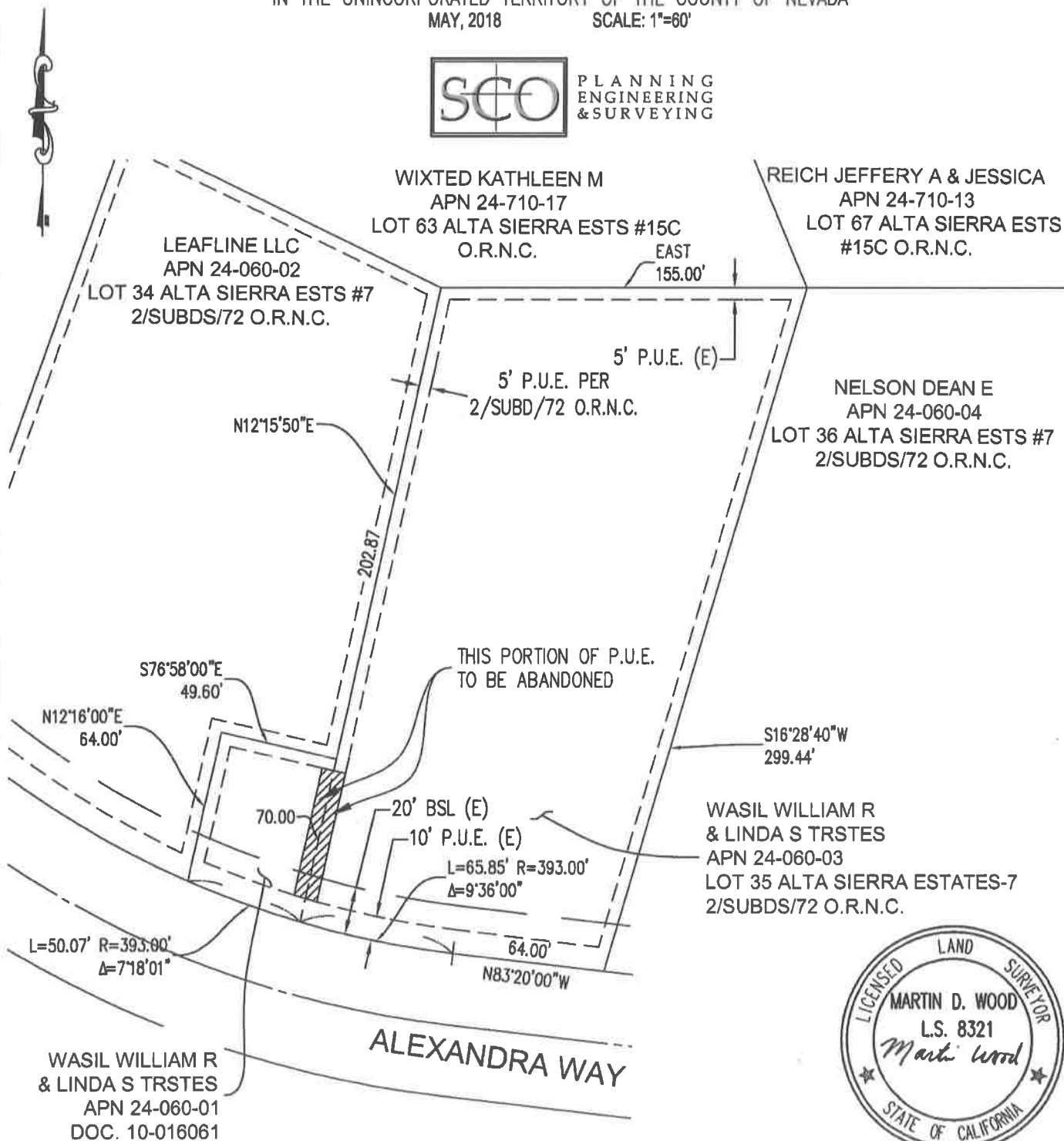

5-01-18

### BASIS OF BEARINGS:

THE MERIDIAN IS IDENTICAL TO THAT SUBDIVISION MAP, RECORDED IN BOOK 2  
OF SUBDS, PG. 72, OFFICIAL RECORDS NEVADA COUNTY.

### LEGEND:

1. P.U.E. PUBLIC UTILITY EASEMENT
2. (E) EXISTING
3. BSL BUILDING SETBACK LINE