

County of Nevada
IGS - Purchasing Division



Request for Qualifications
For

**Engineering and Design for
Rough and Ready Highway
Intersection Improvement Project**

Date Issued: April 1, 2019

SOQ Submission Deadline:
May 2, 2019 3:00 p.m. Pacific Time

SOQ Submission Instructions:

1. Submit four (4) hard copies (1 original & 3 copies) of complete proposal to:

US Mail, Fed Ex, UPS, etc. to:
Nevada County Purchasing Division
Eric Rood Administrative Center
950 Maidu Avenue
Nevada City, CA 95959

or

Hand Deliver to:
Nevada County Auditor/Controller's Office
Eric Rood Administrative Center, 2nd floor
Suite 230
950 Maidu Avenue
Nevada City, CA 95959

AND

2. Submit one (1) copy of complete SOQ, except Pricing, in PDF format to:
submit.proposal@m1.nevcounty.net

Note: This email address is to be used only for SOQ submission.

Table of Contents

1. SUMMARY	2
2. CONTRACT AWARD SCHEDULE.....	3
3. GENERAL CONDITIONS.....	3
4. BACKGROUND	5
5. DESCRIPTION OF SERVICES REQUIRED.....	5
6. SOQ CONTENT AND FORMAT REQUIREMENTS	9
7. SELECTION PROCEDURES	11
8. INQUIRIES	12
ATTACHMENT A: PERSONAL SERVICES CONTRACT (SAMPLE)	13
ATTACHMENT B: COVER SHEET	20
ATTACHMENT C: REQUIRED STATEMENTS	21
ATTACHMENT D: CALTRANS COST FORMS	23
Caltrans Exhibit 10-H, Sample Cost Proposal	
Caltrans Exhibit 10-K, Consultant Certification of Contract Costs and Financial Management System	
ATTACHMENT E: CALTRANS DBE FORMS	34
Caltrans Exhibit 10-I, Notice to Proposers DBE Information	
Caltrans Exhibit 10-01, Consultant Proposal DBE Commitment	
Caltrans Exhibit 10-02, Consultant Contract DBE Commitment	
Caltrans Exhibit 17-F, Final Utilization of DBE and First Tier Subcontractors	
ATTACHMENT F: MISCELLANEOUS CALTRANS FORMS	43
Caltrans Exhibit 10-Q, Disclosure of Lobbying Activities	
Caltrans Exhibit 10-U, Consultant in Management Position Conflict of Interest and Confidentiality Statement	

1. SUMMARY

The Nevada County Purchasing Division, on behalf of the Department of Public Works, hereinafter collectively referred to as "County," is requesting Statements of Qualification (SOQ) from all qualified firms to provide preliminary engineering, right of way acquisition, environmental, and design services.

The term "offeror" as used herein shall refer to providers submitting a SOQ in response to this Request for Qualifications (RFQ). The term "Contractor" or "Provider" is also used to describe the successful offeror(s) in the context of providing services under a contract resulting from this RFQ.

An electronic copy may be downloaded from <http://www.mynevadacounty.com/purchasing>. Potential offerors must register with the County in order to be notified of addenda and other notices. To register, please go to: <http://www.publicpurchase.com/gems/Nevadacounty.ca/buyer/public/home> for assistance registering, please call Desiree Belding, Deputy Purchasing Agent at 530-265-1557.

Each SOQ received in response to this RFQ will be evaluated on the criteria described herein. All responses must be sealed, clearly marked "SOQ – Preliminary Engineering and Design for the Rough and Ready Highway/Ridge Road and Rough and Ready Highway/Adam Avenue Intersection Improvement Project" and must include all elements described in the **SOQ CONTENT AND FORMAT REQUIREMENTS** section of this RFQ. One (1) original and four (4) copies of your proposal as well as an electronic version must be submitted as directed on page 1 before the date and time listed in the **CONTRACT AWARD SCHEDULE** section of this RFQ. The County will not be responsible for a SOQ delivered to a person or location other than that specified herein, and reliance on the postal service will not excuse a late submission.

Questions or requests for clarification of this Request for Qualifications must be submitted in writing no later than the date and time listed in the **CONTRACT AWARD SCHEDULE** section of this RFQ. Responses to questions will be published in an addendum after the question submittal deadline has passed. The County reserves the right to decline to respond to any questions.

2. CONTRACT AWARD SCHEDULE

Publish RFQ	April 1, 2019
Deadline for Questions	April 22, 2019 at 5:00 p.m.
SOQ Submission Deadline	May 2, 2019 at 3:00 p.m.
Final Selection Interviews (tentative)	May 15, 2019
Contract Approval (tentative)	June 11, 2019
Services to Begin (tentative)	June 15, 2019

3. GENERAL CONDITIONS

- 3.1. Prime Responsibility: The selected Contractor(s) will be required to assume full responsibility for all services and activities offered in its/their SOQ(s), whether or not provided directly. Further, the County will consider the selected Contractor(s) to be the sole point of contact with regard to contractual matters, including payment of any and all charges resulting from the contract.
- 3.2. Assurance: Any contract awarded under this RFQ must be carried out in full compliance with Title VI and VII of the Civil Rights Act of 1964 as amended, and Section 504 of the Rehabilitation Act of 1973 as amended. The Provider must guarantee that services provided will be performed in compliance with all applicable county, state and federal laws and regulations pertinent to this project. Prior to executing an agreement the Provider will be required to provide evidence substantiating the necessary skill to perform the duties through the submission of references.
- 3.3. The Health Insurance Portability and Accountability Act of 1996 (Public Law 104-199 (HIPAA): Any contract awarded under this RFQ must comply with the requirement of 42 U.S.C. §§ 1171 et seq., Health Insurance Portability and Accountability Act of 1996 (HIPAA) and its subsequent amendments, related to Protected Health Information (PHI), in performing any task or activity related to this Agreement.
- 3.4. Independent Contractor: In performance of the work, duties and obligations assumed by the offeror, it is mutually understood and agreed that the offeror, including any and all of the offeror's officers, agents and employees, will at all times be acting and performing in an independent capacity and not as an officer, agent, servant, employee, joint venture, partner or associate of the County.
- 3.5. Publicity Clause: Awarded firm(s) shall obtain prior written approval from the County for use of information relating to the County or any resulting Agreement in advertisements, brochures, promotional materials or media, press releases or other informational avenues.
- 3.6. Non-Collusion: Firms submitting proposals shall warrant that their offer is made without any previous understanding, agreement or connection with any person, firm or corporation submitting a separate proposal for the same project and is in all respects fair, without outside control, collusion, fraud or otherwise illegal action. This condition shall not apply to proposals which are submitted by firms who have partnered with others to submit a cooperative proposal that clearly identifies a primary contractor and the associated sub-contractors.
- 3.7. Protests and Appeals: Any actual or prospective proposer, offeror, or contractor who is aggrieved in connection with the solicitation or award of a contract may appeal to the Director of Information & General Services. The protest shall be submitted in writing to the Director of Information & General Services within seven (7) business days after such aggrieved person or company knows, or should have known, of the facts giving rise thereto.
- 3.8. Nevada County prohibits discrimination in employment or in the provision of services because of race, color, religion, religious creed, sex, age, marital status, ancestry, national origin, political affiliation, physical disability or medical condition. This clause does not require the hiring of unqualified persons.
- 3.9. Costs will not be considered in evaluating a SOQ. Any pricing information, if provided, must be enclosed in a sealed envelope and labeled "Pricing Information". Pricing information will not be opened until after the County has selected the most qualified offeror based on the criteria published

herein. The County reserves the right to negotiate specific terms, conditions, compensation, and provisions on any contracts that may arise from this solicitation. Should the County fail to reach a contract with the selected offeror; the County will cease negotiations and begin negotiations with the next highest rated offeror from the SOQ evaluation.

3.10. Nevada County reserves the right to:

- Request clarification of any submitted information;
- Set aside a SOQ for any irregularity including but not limited to missing information;
- Not enter into any agreement;
- Not to select any applicant;
- Amend or cancel this process at any time;
- Interview applicants prior to award and request additional information during the interview;
- Negotiate a multi-year contract or a contract with an option to extend the duration;
- Award more than one contract if it is in the best interest of the County; and/or
- Issue a similar RFQ in the future.

3.11. Qualified offerors must be prepared to enter into the County's standard Contract, a sample of which is attached as **Attachment A** to this RFQ. Please review the details of **Attachment A** carefully. By reference, it incorporates many standards, terms and conditions required as part of this RFQ. The County intends to award contracts substantially in the form of the sample agreement to the selected offeror(s). Portions of this RFQ and the offeror's SOQ may be made part of any resultant Contract and incorporated in the Contract. By submitting a SOQ in response to this RFQ, the Offeror certifies that no exceptions are taken to the form of the sample contract presented in **Attachment A** or to the provisions thereof, unless such exceptions are fully disclosed in Offeror's SOQ. Offerors that take exception to the County's standard terms and conditions do so at the risk that their SOQ may be declared to be nonresponsive and not considered for contract award.

3.12. Prior to commencement of services, the Contractor must provide evidence of the following insurance coverages: Worker's Compensation, Commercial General Liability (naming the County of Nevada as additional insured), Comprehensive Business or Commercial Automobile Liability for Owned Automobiles and Non-owned/Hired Automobiles, Errors and Omissions insurance; and Professional Liability or Malpractice Insurance. The Contractor will be required to maintain the required coverages, at its sole cost and expense, throughout the entire term and any subsequent renewal terms of the contract.

3.13. Pursuant to the County's Green Procurement and Sustainable Practices Policy, each offeror is requested to use recycled products and sustainable practices whenever possible in preparing its SOQ, including using post-consumer recycled content paper and packaging products, and copying on both sides of the paper.

3.14. The County of Nevada encourages its contractors and subcontractors to use the US. Citizenship and Immigration Services E-Verify system to verify that employees are eligible to work in the United States. Information about the E-Verify system is available at www.dhs.gov/e-verify.

3.15. Proprietary Information: Trade secrets or similar proprietary data that the prospective contractor does not wish disclosed to other than personnel involved in the SOQ evaluation effort or post-award contract administration will be kept confidential to the extent permitted by law as follows. Each page alleged to contain proprietary information shall be identified by the prospective contractor in boldface text at the top and bottom as "PROPRIETARY." Any section of the SOQ that is requested to remain confidential shall also be so marked in boldface text on the title page of that section. Despite what is labeled as confidential, proprietary, or trade secret, the determination as to whether or not certain material is confidential, proprietary or trade secret shall be determined in accordance with applicable law. If a prospective contractor designates any information in its SOQ as proprietary pursuant to this provision, the prospective contractor must also submit one copy of the proposal from which the proprietary information has been excised. The proprietary material shall be excised in such a way as to allow the public to determine the general nature of the material removed and to retain as much of the content of the SOQ as possible.

4. BACKGROUND

The County of Nevada has been awarded Congestion Mitigation and Air Quality (CMAQ) Improvement Program funding, a Federal funding program under the Fixing America's Transportation Act (FAST Act) for the Rough and Ready Highway/Ridge Road and Rough and Ready Highway/Adam Avenue Intersection Improvement Project. The project is fully funded by the program and the program's toll credits.

The project is located in the unincorporated area of Grass Valley, Nevada County, at the intersections of Rough and Ready Highway/Ridge Road and Rough and Ready Highway/Adam Avenue. The project consists of realigning these three-legged intersections to one four-legged intersection. The improvements would also convert the side-street stop controls to a single intersection with signal or roundabout control. In addition to citizen input solicited during the public outreach process, a preliminary engineering analysis evaluating right-of-way, delay reduction, cost-benefit, anticipated environmental impacts, and traffic safety will determine the final selected project. Design considerations should include pedestrian and bicycle movements as well as consideration of access, parking, and traffic circulation for the newly constructed Yuba River Charter School at the Rough and Ready Highway/Adam Avenue intersection.

The purpose of the project is to reduce existing and future delays that result in excessive pollutant emissions from idling vehicles. Rough and Ready Highway is classified as a Minor Arterial and serves approximately 6,500 vehicles per day. The intersection of Rough and Ready Highway/Ridge Road currently has an average delay of 37.6 seconds per vehicle in the AM peak hour [Level of Service (LOS) E] and 116.1 seconds in the School PM peak hour (LOS F). By 2030, if no improvements are made, the delay is expected to be 112 seconds in the AM peak hour (LOS F) and 145.9 seconds in the School PM peak hour (LOS F). New delays are also in effect from the recently constructed K-8 Yuba River Charter School at the intersection of Rough and Ready Highway/Adam Avenue.

Ancillary project benefits will include increased safety for drivers, pedestrians, and bicyclists with more predictable traffic movements, better sight distance, and traffic calming in the area.

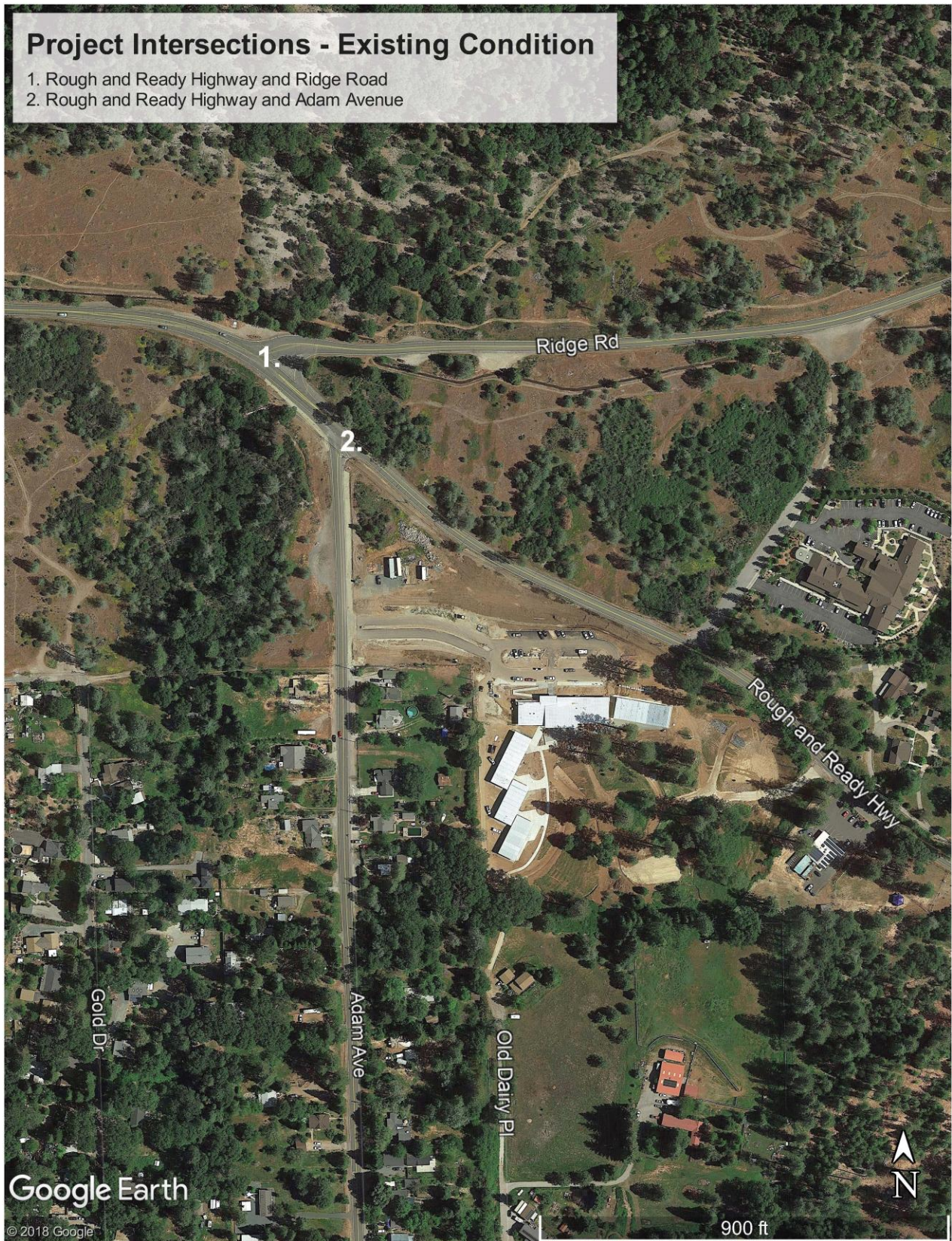

FOR
DEER CREEK PINES, LLC

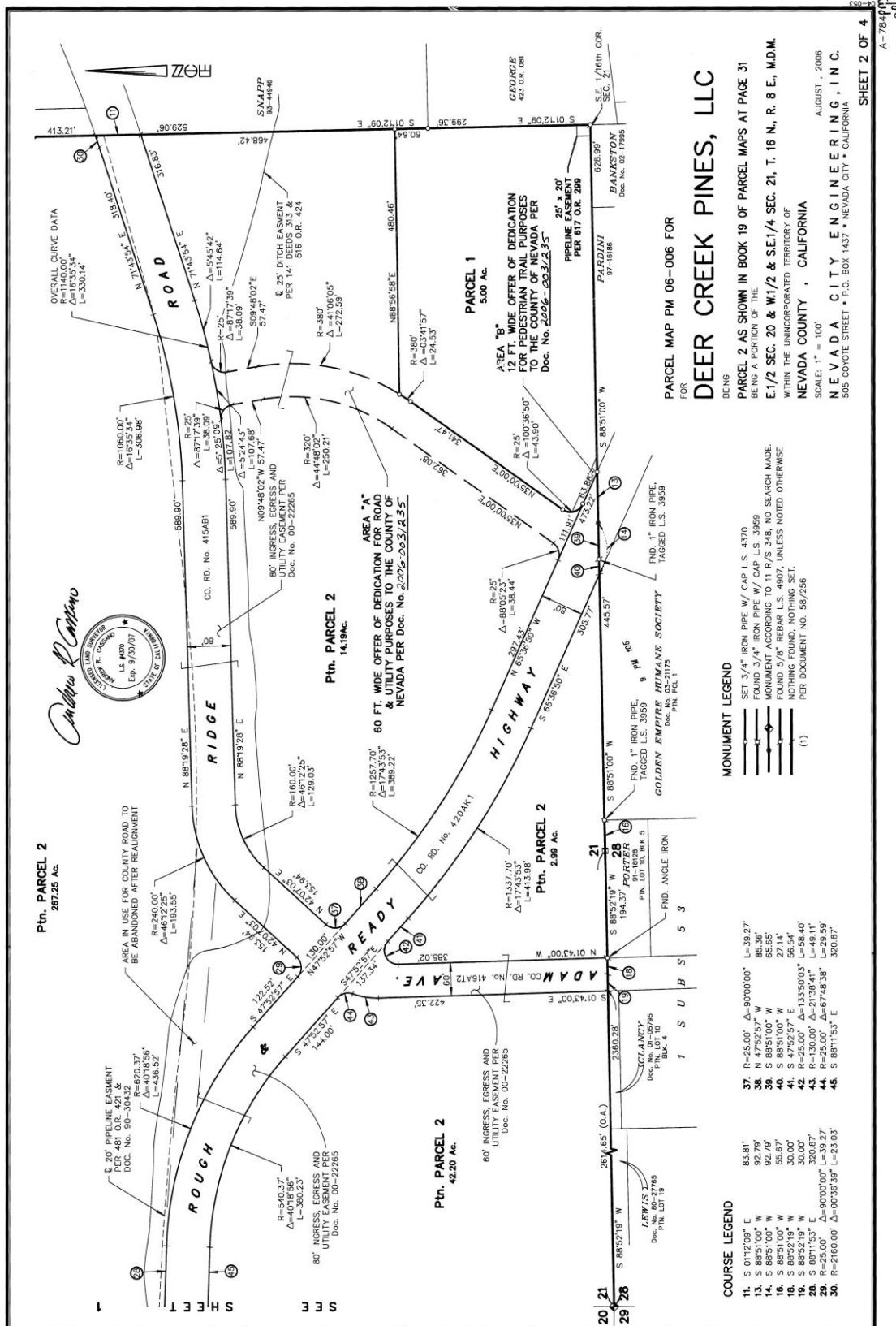

5. DESCRIPTION OF SERVICES REQUIRED

The selected consultant shall evaluate various roundabout and signalized intersection options for the realignment of the two subject intersections, prepare all necessary environmental studies for the project, obtain all the necessary environmental and regulatory permits, prepare project plans, specifications, and cost estimates, and prepare any needed right-of-way/easement documents to construct the project. It is anticipated that this project will require an Initial Study for CEQA clearance. NEPA clearance will be required for the project but will be done by Caltrans.

Time is of the essence to complete this project. Consultants are encouraged to consider time saving options for design, permitting and construction.

5.1. The Consultant will be expected to perform the following:

Project management: Provide day-to-day project management for all aspects of the project. Act as the lead for project development and coordination, and be responsible for development of schedules and all internal coordination as applicable.

Progress reports: Provide the County with detailed monthly progress reports and facilitate monthly project development team meetings if needed.

Preliminary alternatives analysis: Review the existing conditions and develop a preferred alternative for intersection realignment and control. Respond to feedback from the County and other interested parties (e.g., public, residents, agencies) to select a final project design.

Design and construction documents: Design and prepare plans, specifications, and construction cost estimates (PS&E) for the final preferred intersection realignment and control design. It is anticipated that the consultant will prepare an entire specification package, not just the project special provisions.

Value engineering and constructability review: Provide for county reviews of design plans performed at 30, 60, 90 and 100-percent progress, as well as county reviews of all draft reports.

Geotechnical services: As necessary, perform geotechnical exploration, studies and reporting suitable for roadway design and environmental documentation support (as needed). The consultant shall review existing geotechnical study information to determine the need to provide supplemental or new studies.

Engineering, topographic and right of way surveying: Provide professional surveying services as needed to support preliminary engineering.

Bid and construction support: Provide support during the project bidding and construction phases.

Environmental reporting, documentation and permits: Consultant will be responsible for all CEQA studies, documentation, and permits. As mentioned previously the County anticipates that an Initial Study will be will required for environmental clearance.

Regulatory agency permitting requirements: Consultant will be responsible for coordinating with various regional, state, and federal agencies (e.g., Regional Water Quality Control Board, California Department of Fish and Wildlife, US Army Corps of Engineers, etc.) to acquire all necessary permits and approvals.

Constructability review support: The Consultant shall coordinate with the County's construction management and inspection consultants during their independent review of the project (under contract separately with the County; see 5.2 below).

Property acquisition and utility relocation coordination: The County currently has 80 feet of right-of-way on Rough and Ready Highway and Ridge Road, and 60 feet on Adam Avenue. The County expects minimal permanent right of way acquisitions will be needed for the project. However, the Consultant shall be responsible for all property and easement acquisitions and utility relocation coordination efforts. The consultant shall review existing right of way information to determine the need for additional property acquisition and utility relocation as needed.

Time is of the essence: The County is delivering the project in an expeditious manner. The Consultant shall prioritize the timely delivery of project deliverables with documentation and relevant experience provided by the Consultant to support the proposed project schedule.

5.2. County shall perform the following unless otherwise noted:

Project management and oversight: Provide project oversight, including review of final documents, reports and studies (as needed). All Board of Supervisors staff reports and resolutions pertaining to the project will be prepared by the County. Additionally, the County will review and approve project schedules and budgets.

Public outreach and meetings: The County will serve as project lead for all public outreach activities and public meetings, and will coordinate the provision of public input to the Consultant. Consultant may be requested for support services as needed.

Constructability review: The County will utilize one of its on-call construction management and inspection services consultants to provide an independent constructability review.

6. DISADVANTAGED BUSINESS ENTERPRISE (DBE) REQUIREMENTS

The COUNTY has established a **DBE Contract goal of 18%** for this project.

The submittal of all DBE Program forms with the proposal is essential to the overall success of this project, is required by the Federal laws providing funding, and can be a condition of award. It is important these forms and documents are accurately and completely filled out with response to all questions. When completing the required information it is helpful to have the forms typed or clearly printed.

The following forms have been included in this proposal (see **Attachment E**):

- Exhibit 10-I – Notice to proposers DBE Information
- Exhibit 10-O1 – Consultant Proposal DBE Commitment
- Exhibit 10-O2 – Consultant Contract DBE Commitment
- Exhibit 15-H – DBE Information – Good Faith Efforts

Consultants must give consideration to DBE firms as specified in 23 CFR 172.5(b), 49 CFR, Part 26, and as stated in Exhibit 10-I, Notice to Proposers DBE Information. The consultant must meet the DBE goal by using DBEs as subconsultants or document a good faith effort to meet the goal.

7. PREVAILING WAGE REQUIREMENTS

The services described herein are for publicly funded projects, considered “public works” as defined by California Labor Code Section 1720 et seq. Any firm awarded a contract as the result of this RFQ shall be responsible for compliance with all applicable prevailing wage laws, as well as any and all applicable state or federal wage laws, for services performed under any resulting contract.

8. ASSURANCE OF DESIGNATED STAFF

Proposers shall assure that the designated staff, including subcontractors, is used for the work described in this RFQ. Departure or reassignment of, or substitutions for, any member of the designated team or subcontractor(s) shall not be made without the prior written approval of the County.

9. SOQ CONTENT AND FORMAT REQUIREMENTS

Each response to this RFQ shall include the information described in this section. Provide the information in the specified order. Failure to include all of the elements specified may be cause for rejection. Additional information may be provided, but should be succinct and relevant to the goals of this RFQ. Excessive information will not be considered favorably.

All copies of the proposal should be bound or contained in loose leaf binders. Document pages shall be 8-1/2 inches by 11 inches in size or folded to such a size. Use section dividers, tabbed in accordance with this Section as specified below:

Cover Sheet and Introductory Letter (Attachment B)

Cover Sheet: The cover sheet must be signed by an owner, corporate officer, or agent authorized by the Contractor.

Introductory Letter: Identify the office location or locations where the Consultant and any sub consultants will accomplish the work. This letter should contain an expression of the Consultant's interest in the work, a brief summary statement regarding the qualifications of the Consultant to do the work, and a brief summary of any information about the project team or the Consultant that may be useful or informative to the County.

9.1. TAB A: Experience

- Provide an overview of the types of work and history of your organization relevant to this project. Include a high-level account of your qualifications as they relate to this SOQ.
- Provide examples and references that substantiate your (organization's) experience in providing the types of service requested in this SOQ. This needs to be detailed and verifiable. Discuss the qualifications and experience of the firm, project manager, project team and sub-consultants on similar projects.
- Describe any current, pending or past litigation (within the last 10 years) that the organization has been, is, or is expected to be a party to.

9.2. TAB B: Project Approach

- Itemize the complete list of services to be provided
 - Note instances where services exceed the scope or detail offered in this SOQ
 - Note instances where services do not meet the scope offered in this SOQ
- Address instances where possible cost efficiencies may be gained, quality may be improved or County may otherwise benefit from adopting your SOQ over the generally listed terms of this RFQ
- Describe and define in a specific, concise, and straightforward manner, your proposed approach to delivering the services described in Section 5.
- Describe your approach for ensuring that communication with County staff is adequate and timely, and that submittals are complete and on time.
- Describe issues that have arisen on previous similar projects and how you addressed those issues.
- Describe any innovative techniques that you may utilize for design and constructability.

9.3. TAB C: Project Management and Staffing

- Provide names and qualifications of key employees who will be assigned to this work.
- Provide a staffing plan for meeting the requirements.
- Provide other relevant information that can aid County in its selection process.
- Provide a listing of current work commitments to other projects or activities in sufficient detail to indicate that the organization and all of the individuals assigned to the proposed project will be able to meet the needs of the projects based on the anticipated schedules described in Section 4 of this RFQ.

9.4. TAB D: Proposed Delivery Schedule

Provide a proposed delivery schedule for this project that illustrates your understanding of how the project components would be phased, overlap, and are dependent on one another. Approximate total number of hours should also be included.

9.5. TAB E: Applicable References

This section should describe work that is similar in scope and complexity to the project identified in this RFQ and that the consulting team has undertaken in the last five years. A discussion of the challenges faced and solutions developed by the team is highly recommended. Provide a summary table showing the following information:

- Name of project, construction cost, and date services were provided

- Names of project manager and key team personnel
- Scope of the team's assignment on the project
- Name, address and current phone number of the Agency Project Manager

NOTE: A minimum of three references are required for the prime Consultant and any subconsultants on the project team. Each may be contacted by County staff. References with incorrect contact information will not count toward the required minimum.

- 9.6. **TAB F: Exceptions** – Describe any and all proposed exceptions, alterations or amendments to the Scope of Work or other requirements of this RFQ, including the Sample Personal Services Agreement (**Attachment A**). The nature and scope of your proposed exceptions may affect the evaluation of your submittal and the County's determination of whether it is possible to successfully negotiate a contract with your firm/individual.

9.7 **Cost Information**

Please provide your Cost Proposal in a separate sealed envelope labeled "Cost Proposal." This information will not be considered in the evaluation of the Statements of Qualifications. **DO NOT INCLUDE PRICING INFORMATION WITH YOUR EMAILED SOQ.**

When preparing your Cost Proposal, use the form provided in **Attachment D** and provide a total cost proposal for all services to be delivered, and a breakdown of costs delineated by task as described in your project plan. Include a schedule of hourly rates for all proposed staff and the amount of time each person will be devoted to this project. Include a budget for inspection overtime based upon your firm's experience and the number of construction working days. Define any reimbursable expenses requested to be paid by the County. The cost proposal must be in a specified rate of compensation format in accordance with Chapter 10 of the Caltrans Local Assistance Procedures Manual; indicate whether or not your firm's overhead rate has been audited by Caltrans Division of Audits and Investigations or other equivalent method.

10. SELECTION PROCEDURES

SOQs will be evaluated based on the following criteria:

Criteria	Possible Points
Experience and References (sections 9.1 & 9.5)	20
Project approach (section 9.2)	40
Project management and staffing experience and availability (section 9.3)	20
Proposed delivery schedule (section 9.4)	20
TOTAL	100

After an initial review and evaluation of each of the SOQs, the offerors submitting the most highly rated SOQs may be invited for interviews prior to final selection, to further elaborate on their SOQs. The County reserves the right to award a contract without holding interviews, in the event the written SOQs provide a clear preference on the basis of the criteria described.

When the most qualified offeror has been determined, the sealed pricing information for only that offeror will be unsealed and the County will enter into negotiations with that offeror. In the event that the County is unable to successfully negotiate a contract with that offeror, then the pricing information for the next most qualified offeror will be unsealed, and so on until a contract is successfully negotiated.

The Contractor(s) selected for this project will be required to accept the County's standard contract and to comply with insurance standards as deemed acceptable to the County's Risk Manager. No agreement with the County of Nevada is in effect until both parties have signed a contract.

11. INQUIRIES

Direct all inquiries regarding the SOQ process or SOQ submissions to:

Desiree Belding, CPPB, Buyer
Nevada County Information and General Services
950 Maidu Avenue
Nevada City, CA 95959
(530) 265-1557
desiree.belding@co.nevada.ca.us

ATTACHMENT A: PERSONAL SERVICES CONTRACT (SAMPLE)

County of Nevada, California

This Personal Services Contract is made between the COUNTY OF NEVADA (herein "County"), and

Contractor's Name

(herein "Contractor"), wherein County desires to retain a person or entity to provide the following services, materials and products generally described as follows:

Description of Services**SUMMARY OF MATERIAL TERMS****Maximum Contract Price:** _____**Contract Beginning Date:** _____**Contract Termination Date:** _____**Liquidated Damages:** _____**INSURANCE POLICIES**

Designate all required policies:

		Req'd	Not Req'd
Commercial General Liability	(\$1,000,000)	<u> X </u>	<u> </u>
Automobile Liability	(\$ 300,000) Personal Auto	<u> </u>	<u> X </u>
	(\$1,000,000) Business Rated	<u> X </u>	<u> </u>
	(\$1,000,000) Commercial Policy	<u> </u>	<u> X </u>
Worker's Compensation		<u> X </u>	<u> </u>
Errors and Omissions	(\$1,000,000)	<u> X </u>	<u> </u>

LICENSES AND PREVAILING WAGES

Designate all required licenses:

NOTICE & IDENTIFICATION**Contractor:****County of Nevada:**

Contact Person:

Contact Person:

()

()

e-mail:

e-mail:

Contractor is a: (check all that apply)

Corporation:	<u> </u> Calif.,	<u> </u> Other,	<u> </u> LLC,	<u> </u> Non-profit
Partnership:	<u> </u> Calif.,	<u> </u> Other,	<u> </u> LLP,	<u> </u> Limited
Person:	<u> </u> Indiv.,	<u> </u> DbA,	<u> </u> Ass'n	<u> </u> Other

EDD: Independent Contractor Worksheet Required: Yes No**HIPAA:** Schedule of Required Provisions (Exhibit D): Yes No**ATTACHMENTS**

Designate all required attachments:

	Req'd	Not Req'd
Exhibit A: Schedule of Services (Provided by Contractor)	<u> X </u>	<u> </u>
Exhibit B: Schedule of Charges and Payments (Paid by County)	<u> X </u>	<u> </u>
Exhibit C: Schedule of Changes (Additions, Deletions & Amendments)	<u> X </u>	<u> </u>
Exhibit D: Schedule of HIPAA Provisions (Protected Health Information)	<u> </u>	<u> X </u>

Terms

Each term of this Contract below specifically incorporates the information set forth in the Summary at page one (1) above as to each respective section (§) therein, as the case may be.

Services

1. **Scope of Services:**

Contractor shall provide all of the services, materials and products (herein "Services") generally described in **Exhibit "A"**, according to a performance schedule, if applicable, as set forth in said exhibit (herein "Performance Schedule"). If requested, Contractor agrees to serve as an expert witness for County in any third party action or proceeding arising out of this Contract.

Payment

2. **Charges and Payments:**

The charges (herein "Charges") for furnishing the aforesaid Services under this Contract are set forth in **Exhibit "B"**, including, if applicable, hourly rates, unit pricing, and expense, mileage and cost limits. Said Charges shall be presented monthly by invoice, and shall be due within thirty (30) days of receipt unless payment is otherwise set forth in said **Exhibit "B"**, and shall remain in effect for the entire term of this Contract, and any extension hereof. In no event will the cost to County for Services to be provided under this Contract, including direct non-salary expenses, exceed the **Maximum Contract Price** set forth at **§Error! Reference source not found.**, page one (1), above.

Time for Performance

3. **Contract Term:**

This Contract shall commence on the **Contract Beginning Date** set forth at **§Error! Reference source not found.**, page one (1), above. All Services required to be provided by this Contract shall be completed and ready for acceptance no later than the **Contract Termination Date** set forth at **§Error! Reference source not found.**, page one (1), above.

4. **Liquidated Damages:**

County and Contractor agree that damages to County due to delays in timely providing Services in accordance with the aforesaid Performance Schedule and Contract Termination Date are impractical and difficult to ascertain. Therefore, if **§Error! Reference source not found.** at page one (1) hereof shall indicate a daily amount as **Liquidated Damages**, County shall have the right to assess said daily sum, not as a penalty, but as and for damages to County due to delays in providing Services not in accordance with the said Performance Schedule, or later than the Contract Termination Date (herein "Delay"). Liquidated Damages shall be offset against amounts owing to Contractor, including retention sums.

To the extent that any Delay is a result of matters or circumstances wholly beyond the control of Contractor, County may excuse said Liquidated Damages; provided however, that County may condition such excuse upon Contractor having given prompt notice to County of such delay immediately by telephone and thereafter by written explanation within a reasonable time. The time for Contractor's performance shall be extended by the period of delay, or such other period as County may elect.

5. **Time of the Essence:**

Time is of the essence with respect to Contractor's performance under this Contract. Delay in meeting the time commitments contemplated herein will result in the assessment of liquidated damages, if indicated at **§Error! Reference source not found.** at page one (1), hereof. If Liquidated Damages are not so indicated, damages shall be as otherwise provided by law.

Insurance**6. Commercial General Liability Insurance:** (County Resolution No. 90674)

If **§Error! Reference source not found.** at page one (1) hereof shall indicate a **Commercial General Liability** insurance policy is required, Contractor shall promptly provide proof of such insurance evidenced by a certificate of insurance with properly executed endorsements attached, which insurance shall include the following:

- (i) Broad form coverage for liability for death or bodily injury to a person or persons, and for property damage, combined single limit coverage, in the minimum amount indicated at said **§Error! Reference source not found.**;
- (ii) An endorsement naming County as an additional insured under said policy, with respect to claims or suits arising from the Services provided or the relationships created under this Contract;
- (iii) A provision that said insurance shall be primary and other insurance maintained by the County of Nevada shall be excess only and not contributing with Contractor's insurance;
- (iv) A provision that said insurance shall provide for thirty (30) days written notice to County of any termination or change in coverage protection, or reduction in coverage limits (except ten (10) days notice for non-payment of premium).

7. Automobile Liability Insurance: (County Resolution No. 90676)

If **§Error! Reference source not found.** at page one (1) hereof shall require either a Business Rated or a Commercial Automobile Liability insurance policy, for each vehicle used including non-owned and hired automobiles, Contractor shall promptly provide proof of such insurance evidenced by a certificate of insurance with properly executed endorsements attached, which insurance shall include the following provisions:

- (i) Liability protection for death or bodily injury to a person or persons, property damage, and uninsured and underinsured coverage, combined single limit coverage, in the minimum amount indicated at said **§Error! Reference source not found.**;
- (ii) An endorsement naming County as an additional insured under said policy, with respect to claims or suits arising from the Services provided or the relationships created under this Contract;
- (iii) A provision that said insurance shall be primary and other insurance maintained by the County of Nevada shall be excess only and not contributing with Contractor's insurance;
- (iv) A provision that said insurance shall provide for thirty (30) days written notice to County of any termination or change in coverage protection, or reduction in coverage limits (except ten (10) days notice for non-payment of premium).

If **§Error! Reference source not found.** at page one (1) hereof shall require a Personal Auto policy, for each vehicle used including non-owned and hired automobiles, Contractor shall promptly provide proof of such insurance for a minimum of three hundred thousand dollars, (\$300,000), in combined single limits, and naming the County as additionally insured.

8. Worker's Compensation: (County Resolution No. 90674)

If **§Error! Reference source not found.** at page one (1) hereof shall indicate a **Worker's Compensation** insurance policy is required, Contractor shall maintain said policy as required by law, and shall promptly provide proof of such insurance evidenced by a certificate of insurance, or other documentation acceptable to County.

Before commencing to utilize employees in providing Services under this Contract, Contractor warrants that it will comply with the provisions of the California Labor Code, requiring Contractor to be insured for worker's compensation liability or to undertake a program of self-insurance therefor.

9. Errors and Omissions:

If **§Error! Reference source not found.** at page one (1) hereof shall indicate **Errors and Omissions** insurance is required, Contractor shall maintain Technology Professional Liability Errors and Omissions Insurance in the minimum amount indicated, and shall promptly provide proof of such insurance evidenced by a certificate of insurance, or other documentation acceptable to County. Coverage shall be sufficiently broad to respond to the duties and obligations as is undertaken by the Contractor in this agreement and shall

include, but not be limited to, claims involving infringement of intellectual property, copyright, trademark, invasion of privacy violations, information theft, release of private information, extortion and network security. The policy shall provide coverage for breach response costs as well as regulatory fines and penalties as well as credit monitoring expenses with limits sufficient to respond to these obligations.

- (i) The Policy shall include, or be endorsed to include, **property damage liability coverage** for damage to, alteration of, loss of, or destruction of electronic data and/or information "property" of the County in the care, custody, or control of the Contractor. If not covered under the Contractor's liability policy, such "property" coverage of the County may be endorsed onto the Contractor's Cyber Liability Policy as covered property as follows:
- (ii) **Cyber Liability coverage** in an amount sufficient to cover the full replacement value of damage to, alteration of, loss of, or destruction of electronic data and/or information "property" of the County that will be in the care, custody, or control of Contractor.
- (iii) The Insurance obligations under this agreement shall be the greater of 1—all the Insurance coverage and limits carried by or available to the Contractor; or 2—the minimum Insurance requirements shown in this agreement. Any insurance proceeds in excess of the specified limits and coverage required, which are applicable to a given loss, shall be available to County. No representation is made that the minimum Insurance requirements of this agreement are sufficient to cover the indemnity or other obligations of the Contractor under this agreement.

10. **Miscellaneous Insurance Provisions:** (County Resolution No. 90675)

All policies of insurance required by this Contract shall remain in full force and effect throughout the life of this Contract and shall be payable on a "per occurrence" basis unless County specifically consents to "claims made" coverage. If the County does consent to "claims made" coverage and if Contractor changes insurance carriers during the term of this Contract or any extensions hereof, then Contractor shall carry prior acts coverage.

Insurance afforded by the additional insured endorsement shall apply as primary insurance, and other insurance maintained by County, its officers, agents and/or employees, shall be excess only and not contributing with insurance required or provided under this agreement.

At all times, Contractor shall keep and maintain in full force and effect throughout the duration of this Contract, policies of insurance required by this Contract which policies shall be issued by companies with a Best's Rating of B+ or higher (B+, B++, A-, A, A+ or A++), or a Best's Financial Performance Rating (FPR) of 6 or higher (6, 7, 8 or 9) according to the current Best's Key Rating Guide, or shall be issued by companies approved by the County Risk Manager. In the event the Best's Rating or Best's FPR shall fall below the rating required by this paragraph, Contractor shall be required to forthwith secure alternate policies which comply with the rating required by this paragraph, or be in material breach of this Contract.

Failure to provide and maintain the insurance policies (including Best's ratings), endorsements, or certificates of insurance required by this Contract shall constitute a material breach of this agreement (herein "Material Breach"); and, in addition to any other remedy available at law or otherwise, shall serve as a basis upon which County may elect to suspend payments hereunder, or terminate this Contract, or both. (See §~~Error! Reference source not found.~~, ¶2, below, as these provisions additionally apply to subcontractors.)

11. **Indemnity:**

Nothing herein shall be construed as a limitation of Contractor's liability, and Contractor shall indemnify, defend and hold harmless the County and its officers, officials, employees, agents and volunteers from any and all liabilities, claims, demands, damages, losses and expenses (including, without limitation, defense costs and attorney fees of litigation) which result from the negligent act, willful misconduct, or error or omission of Contractor, except such loss or damage which was caused by the sole negligence or willful misconduct of County or its officers, officials, employees, agents and volunteers.

Personal Services

12. **Contractor as Independent:**

In providing services herein, Contractor, and the agents and employees thereof, shall act in an independent capacity and as an independent contractor and not as agents or employees of County.

13. Assignment and Subcontracting:

Except as specifically provided herein, the rights, responsibilities, duties and Services to be performed under this Contract are personal to the Contractor and may not be transferred, subcontracted, or assigned without the prior written consent of County. Contractor shall not substitute nor replace any personnel for those specifically named herein or in its proposal without the prior written consent of County.

Contractor shall cause and require each transferee, subcontractor and assignee to comply with the insurance provisions set forth herein at §§**Error! Reference source not found.**, **Error! Reference source not found.**, **Error! Reference source not found.**, and **Error! Reference source not found.**, to the extent such insurance provisions are required of Contractor under this Contract. Failure of Contractor to so cause and require such compliance by each transferee, subcontractor and assignee shall constitute a Material Breach of this agreement, and, in addition to any other remedy available at law or otherwise, shall serve as a basis upon which County may elect to suspend payments hereunder, or terminate this Contract, or both.

14. Licensing and Permits:

Contractor warrants (i) Contractor is qualified and competent to provide all Services under this contract; (ii) Contractor and all employees of Contractor hold all necessary and appropriate licenses therefor, including those licenses set forth at §**Error! Reference source not found.**, page one (1) hereof; and, (iii) Contractor shall obtain, and remain in compliance with, all permits necessary and appropriate to provide said Services. Contractor shall cause said licenses and permits to be maintained throughout the life of this Contract. Failure to do so shall constitute a Material Breach of this agreement, and, in addition to any other remedy available at law or otherwise, shall serve as a basis upon which County may elect to suspend payments hereunder, or terminate this Contract, or both.

Public Contracts**15. Prevailing Wage and Apprentices:**

To the extent made applicable by law, performance of this Contract shall be in conformity with the provisions of California Labor Code, Division 2, Part 7, Chapter 1, commencing with Section 1720 relating to prevailing wages which must be paid to workers employed on a public work as defined in Labor Code §§1720, et seq.; and shall be in conformity with Title 8 of the California Code of Regulations §§200 et seq., relating to apprenticeship. Where applicable:

(i) Contractor shall comply with the provisions thereof at the commencement of Services to be provided herein, and thereafter during the term of this Contract. A breach of the requirements of this section shall be deemed a material breach of this contract. Applicable prevailing wage determinations are available on the California Department of Industrial Relations website at <http://www.dir.ca.gov/OPRL/PWD>.

(ii) Contractor and all subcontractors must comply with the requirements of Labor Code Section 1771.1(a) pertaining to registration of contractors pursuant to Section 1725.5. Registration and all related requirements of those Sections must be maintained throughout the performance of the Contract.

(iii) Contracts to which these prevailing wage requirements apply are subject to compliance monitoring and enforcement by the Department of Industrial Relations. Each contractor and subcontractor must furnish certified payroll records to the Labor Commissioner at least monthly.

(iv) The County is required to provide notice to the Department of Industrial Relations of any public work contract subject to prevailing wages within five (5) days of award.

16. Accessibility (County Resolution No. 00190):

It is the policy of the County of Nevada that all County services, programs, meetings, activities and facilities shall be accessible to all persons, and shall be in compliance with the provisions of the Americans With Disabilities Act and Title 24, California Code of Regulations. To the extent this Contract shall call for Contractor to provide County contracted services directly to the public, Contractor shall certify that said direct Services are and shall be accessible to all persons.

17. Nondiscriminatory Employment:

In providing Services hereunder, Contractor shall not discriminate against any employee or applicant for employment because of race, color, religion, age, sex, national origin, political affiliation, ancestry, marital status or disability. This policy does not require the employment of unqualified persons.

18. Prior Nevada County Employment (County Resolution No. 03-353):

Effective July 22, 2003, it is the policy of the County of Nevada that former members of the Board of Supervisors, a former CEO, or a former Purchasing Agent, for a period of twelve (12) months following the last day of employment, shall not enter into any relationship wherein that former employee or former Board member receives direct remuneration from a legal entity that, during the last twelve (12) months of said employment or Board member's service, entered into a contract with, or received a grant from the County of Nevada. Provided however, that this prohibition shall not apply to any employee that did not personally approve a contract with or grant to said legal entity during the last twelve (12) months of said employment, and shall not apply when the Board of Supervisors did not approve a contract with or grant to said legal entity during the last twelve (12) months of said Board member's service.

A violation of this policy shall subject Contractor to all of the remedies enumerated in said resolution and as otherwise provided in law, which remedies shall include but not be limited to injunctive relief, cancellation and voiding of this contract by County, a return of grant money, a cause of action for breach of contract, and entitlement to costs and reasonable attorney fees in any action based upon a breach of contract under this provision.

19. Cost Disclosure:

In accordance with Government Code Section 7550, should a written report be prepared under or required by the provisions of this Contract, Contractor agrees to state in a separate section of said report the numbers and dollar amounts of all contracts and subcontracts relating to the preparation of said report

Default and Termination**20. Termination:**

A Material Breach of this Contract pursuant to the terms hereof or otherwise, in addition to any other remedy available at law or otherwise, shall serve as a basis upon which County may elect to immediately suspend payments hereunder, or terminate this contract, or both, **without notice**.

If Contractor fails to timely provide in any manner the services materials and products required under this Contract, or otherwise fails to promptly comply with the terms of this Contract, or violates any ordinance, regulation or other law which applies to its performance herein, County may terminate this Contract by giving **five (5) days written notice** to Contractor.

Either party may terminate this Contract for any reason, or without cause, by giving **thirty (30) calendar days written notice** to the other, which notice shall be sent by registered mail in conformity with the notice provisions, below. In the event of termination not the fault of the Contractor, the Contractor shall be paid for services performed to the date of termination in accordance with the terms of this Contract. Contractor shall be excused for failure to perform services herein if such performance is prevented by acts of God, strikes, labor disputes or other forces over which the Contractor has no control.

County, upon giving **sixty (60) calendar days written notice** to Contractor, shall have the right to terminate its obligations under this Contract at the end of any fiscal year if the County or the State of California, as the case may be, does not appropriate funds sufficient to discharge County's obligations coming due under this contract.

Miscellaneous**21. Books of Record and Audit Provision:**

Contractor shall maintain complete records relating to this Contract for a period of five (5) years from the completion of Services hereunder. Said records shall include but not be limited to bids and all supporting documents, original entry books, canceled checks, receipts, invoices, payroll records including subsistence, travel and field expenses, together with a general ledger itemizing all debits and credits

Contractor shall permit County to audit said records as well as such related records of any business entity controlled by Contractor. Said audit may be conducted on Contractor's premises or at a location designated by County, upon fifteen (15) days notice. Contractor shall promptly refund any moneys erroneously charged and shall

be liable for the costs of audit if the audit establishes an over-charged of five percent (5%) or more of the Maximum Contract Price.

22. Intellectual Property:

All original photographs, diagrams, plans, documents, information, reports, computer code and all recordable media together with all copyright interests thereto (herein "Intellectual Property"), which concern or relate to this Contract and which have been prepared by, for or submitted to Contractor, shall be the property of County, and upon fifteen (15) days demand therefor, shall be promptly delivered to County without exception. Provided however, for personal purposes only and not for commercial, economic or any other purpose, Contractor may retain a copy of Contractor's work product hereunder.

23. Entire Agreement:

This Contract represents the entire agreement of the parties, and no representations have been made or relied upon except as set forth herein. This Contract may be amended or modified only by written, fully executed agreement of the parties.

24. Jurisdiction and Venue:

This Contract shall be construed in accordance with the laws of the State of California and the parties hereto agree that venue shall be in Nevada County, California.

25. Compliance with Applicable Laws:

The Contractor shall comply with any and all federal, state and local laws, codes, ordinances, rules and regulations which relate to, concern or affect the Services to be provided by this Contract.

26. Notices:

This Contract shall be managed and administered on County's behalf by the department and the person set forth at §**Error! Reference source not found.**, page one (1) of this Contract, and all invoices shall be submitted to and approved by this Department. In addition to personal service, all notices may be given to County and to Contractor by first class mail addressed as set forth at said §**Error! Reference source not found.** Said notices shall be deemed received the fifth (5th) day following the date of mailing or the earlier date of personal service, as the case may be.

27. Authority:

All individuals executing this Contract on behalf of Contractor represent and warrant that they are authorized to execute and deliver this Contract on behalf of Contractor.

IN WITNESS WHEREOF, the parties have executed this Contract effective on the Beginning Date, above.

ATTACHMENT B: COVER SHEET

Name of Person, Business or Organization:	
Type of Entity: (e.g. Sole-Proprietorship, Partnership, Corp., Non-Profit, Public Agency)	
Federal Tax ID Number:	
Contact Person – Name	
Contact Person – Address	
Contact Person – Phone Number (s)	
Contact Person – e-mail address	

By signing this **Cover Sheet** I hereby attest: that I have read and understood all the terms listed in the RFQ; have read and understood all terms listed in this Statement of Qualifications; that I am authorized to bind the listed entity into this agreement; and that should this SOQ be accepted, I am authorized and able to secure the resources required to deliver against all terms listed within the RFQ as published by the County of Nevada, including any amendments or addenda thereto except as explicitly noted or revised in my submitted SOQ.

Signature of Authorized Representative

Printed Name of Authorized Representative

Date

ATTACHMENT C: REQUIRED STATEMENTS

This form is provided as a convenience for proposers to respond to the “Required Statements” section of this RFQ. You may complete and return this form or include your own statements of assurance which meet the requirements.

By signature on the cover letter of this submittal and by including this document, I/we attest and agree to the following:

A. Scope of Work and Addenda

I/We will perform the services and adhere to the requirements described in this RFQ, including the following addenda issued by the County (*list the addenda by date and/or number*):

B. Public Records Act

I/We acknowledge that subsequent to award of this RFQ, all of part of this submittal may be released to any person or firm who may request it, as prescribed by the State of California Public Records Act (govt. Code 6250, et seq), and that:

_____ None of this submittal is considered proprietary

OR

_____ The portions/pages of this submittal identified below are proprietary and/or confidential for the reasons stated (cite the specific exemptions allowed by the California Public Records Act/Government Code):

I/We acknowledge that the above statements may be subject to legal review and challenge.

C. Non-Substitution of Designated Staff

I/We assure that the designated project team, including sub-consultants (if any), is used for this project and that departure or reassignment of, or substitution for, any member of the designated project team or sub-consultant(s) shall not be made without the prior written approval of the County.

D. Non-Conflict of Interest

I/We warrant that no official or employee of the County has an interest, has been employed or retained to solicit or aid in the procuring of the resulting contract, nor that any such person will be employed in the performance of such contract without immediate divulgence of such fact to the County.

E. Non-Collusion

I/We warrant that this offer is made without any previous understanding, agreement or connection with any person, firm or corporation submitting a separate proposal for the same project and is in all respects fair, without outside control, collusion, fraud or otherwise illegal action.

F. Insurance Requirements

I/We agree to the indemnification and insurance requirements provided in the sample contract attached to the original RFQ and that the cost of complying with the insurance requirements is included in our pricing. I/We agree to provide complete and valid insurance certificates within ten (10) days of the County's written request and acknowledge that failure to provide the documents within the time stated may result in withdrawal of a contract and may also affect our standing on the County's Qualified List.

G. DEBARMENT AND SUSPENSION CERTIFICATION, TITLE 49, CODE OF FEDERAL REGULATIONS, PART 29

The proposer, under penalty of perjury, certifies that, except as noted below, he/she or any other person associated therewith in the capacity of owner, partner, director, officer, manager:

- is not currently under suspension, debarment, voluntary exclusion, or determination of ineligibility by any Federal agency;
- has not been suspended, debarred, voluntarily excluded or determined ineligible by any Federal agency within the past 3 years;
- does not have a proposed debarment pending; and
- has not been indicted, convicted, or had a civil judgment rendered against it by a court of competent jurisdiction in any matter involving fraud or official misconduct within the past 3 years.

If there are any exceptions to this certification, insert the exceptions in the following space.

Exceptions will not necessarily result in denial of award, but will be considered in determining bidder responsibility. For any exception noted above, indicate below to whom it applies, initiating agency, and dates of action.

Note: Providing false information may result in criminal prosecution or administrative sanctions. The above certification is part of the Proposal. Signing this Proposal on the signature portion thereof shall also constitute signature of this document.

ATTACHMENT D: CALTRANS COST FORMS

Local Assistance Procedures Manual

EXHIBIT 10-H1
Cost Proposal

EXHIBIT 10-H1 COST PROPOSAL Page 1 of 3

ACTUAL COST-PLUS-FIXED FEE OR LUMP SUM (FIRM FIXED PRICE) CONTRACTS

(DESIGN, ENGINEERING AND ENVIRONMENTAL STUDIES)

Note: Mark-ups are Not Allowed

☐ Prime Consultant ☐ Subconsultant ☐ 2nd Tier Subconsultant

Consultant _____

Project No. _____ Contract No. _____ Date _____

DIRECT LABOR

Classification/Title	Name	Hours	Actual Hourly Rate	Total
(Project Manager)*	_____	_____	\$ _____	\$ _____
(Sr. Civil Engineer)	_____	_____	\$ _____	\$ _____
(Envir. Scientist)	_____	_____	\$ _____	\$ _____
(Inspector)**	_____	_____	\$ _____	\$ _____

LABOR COSTS

a) Subtotal Direct Labor Costs \$ _____

b) Anticipated Salary Increases (see page 2 for calculation) \$ _____

c) TOTAL DIRECT LABOR COSTS [(a) + (b)] \$ _____

INDIRECT COSTS

d) Fringe Benefits (Rate: _____ %) e) Total Fringe Benefits [(c) x (d)] \$ _____

Overhead (Rate: _____ %) g) Overhead [(c) x (f)] \$ _____

h) General and Administrative (Rate: _____ %) i) Gen & Admin [(c) x (h)] \$ _____

j) TOTAL INDIRECT COSTS [(e) + (g) + (i)] \$ _____

FIXED FEE

k) TOTAL FIXED FEE [(c) + (j)] x fixed fee _____ % \$ _____

l) CONSULTANT'S OTHER DIRECT COSTS (ODC) – ITEMIZE (Add additional pages if necessary)

Description of Item	Quantity	Unit	Unit Cost	Total
Mileage Costs			\$	\$
Equipment Rental and Supplies			\$	\$
Permit Fees			\$	\$
Plan Sheets			\$	\$
Test			\$	\$

l) TOTAL OTHER DIRECT COSTS \$ _____

m) SUBCONSULTANTS' COSTS (Add additional pages if necessary)

Subconsultant 1:	\$ _____
Subconsultant 2:	\$ _____
Subconsultant 3:	\$ _____
Subconsultant 4:	\$ _____

m) TOTAL SUBCONSULTANTS' COSTS \$ _____

n) TOTAL OTHER DIRECT COSTS INCLUDING SUBCONSULTANTS [(l)+(m)] \$ _____

TOTAL COST [(c) + (j) + (k) + (n)] \$ _____

NOTES:

- Key personnel **must** be marked with an asterisk (*) and employees that are subject to prevailing wage requirements must be marked with two asterisks (**). All costs must comply with the Federal cost principles. Subconsultants will provide their own cost proposals.
- The cost proposal format shall not be amended. Indirect cost rates shall be updated on an annual basis in accordance with the consultant's annual accounting period and established by a cognizant agency or accepted by Caltrans.
- Anticipated salary increases calculation (page 2) must accompany.

Local Assistance Procedures Manual

EXHIBIT 10-H1
Cost Proposal

EXHIBIT 10-H1 COST PROPOSAL Page 2 of 3

ACTUAL COST-PLUS-FIXED FEE OR LUMP SUM (FIRM FIXED PRICE) CONTRACTS
(CALCULATIONS FOR ANTICIPATED SALARY INCREASES)

1. Calculate Average Hourly Rate for 1st year of the contract (Direct Labor Subtotal divided by total hours)

Direct Labor Subtotal per Cost Proposal	Total Hours per Cost Proposal		Avg Hourly Rate	5 Year Contract Duration
\$250,000.00	5000	=	\$50.00	Year 1 Avg Hourly Rate

2. Calculate hourly rate for all years (Increase the Average Hourly Rate for a year by proposed escalation %)

	Avg Hourly Rate		Proposed Escalation			
Year 1	\$50.00	+	2%	=	\$51.00	Year 2 Avg Hourly Rate
Year 2	\$51.00	+	2%	=	\$52.02	Year 3 Avg Hourly Rate
Year 3	\$52.02	+	2%	=	\$53.06	Year 4 Avg Hourly Rate
Year 4	\$53.06	+	2%	=	\$54.12	Year 5 Avg Hourly Rate

3. Calculate estimated hours per year (Multiply estimate % each year by total hours)

	Estimated % Completed Each Year		Total Hours per Cost Proposal		Total Hours per Year	
Year 1	20.0%	*	5000	=	1000	Estimated Hours Year 1
Year 2	40.0%	*	5000	=	2000	Estimated Hours Year 2
Year 3	15.0%	*	5000	=	750	Estimated Hours Year 3
Year 4	15.0%	*	5000	=	750	Estimated Hours Year 4
Year 5	10.0%	*	5000	=	500	Estimated Hours Year 5
Total	100%		Total	=	5000	

4. Calculate Total Costs including Escalation (Multiply Average Hourly Rate by the number of hours)

	Avg Hourly Rate (calculated above)		Estimated hours (calculated above)		Cost per Year	
Year 1	\$50.00	*	1000	=	\$50,000.00	Estimated Hours Year 1
Year 2	\$51.00	*	2000	=	\$102,000.00	Estimated Hours Year 2
Year 3	\$52.02	*	750	=	\$39,015.00	Estimated Hours Year 3
Year 4	\$53.06	*	750	=	\$39,795.30	Estimated Hours Year 4
Year 5	\$54.12	*	500	=	\$27,060.80	Estimated Hours Year 5
Total Direct Labor Cost with Escalation				=	\$257,871.10	
Direct Labor Subtotal before Escalation				=	\$250,000.00	
Estimated total of Direct Labor Salary Increase				=	\$7,871.10	Transfer to Page 1

NOTES:

1. This is not the only way to estimate salary increases. Other methods will be accepted if they clearly indicate the % increase, the # of years of the contract, and a breakdown of the labor to be performed each year.
2. An estimation that is based on direct labor multiplied by salary increase % multiplied by the # of years is not acceptable. (i.e. \$250,000 x 2% x 5 yrs = \$25,000 is not an acceptable methodology)
3. This assumes that one year will be worked at the rate on the cost proposal before salary increases are granted.
4. Calculations for anticipated salary escalation must be provided.

EXHIBIT 10-H1 COST PROPOSAL Page 3 of 3

Certification of Direct Costs:

I, the undersigned, certify to the best of my knowledge and belief that all direct costs identified on the cost proposal(s) in this contract are actual, reasonable, allowable, and allocable to the contract in accordance with the contract terms and the following requirements:

1. Generally Accepted Accounting Principles (GAAP)
2. Terms and conditions of the contract
3. [Title 23 United States Code Section 112](#) - Letting of Contracts
4. [48 Code of Federal Regulations Part 31](#) - Contract Cost Principles and Procedures
5. [23 Code of Federal Regulations Part 172](#) - Procurement, Management, and Administration of Engineering and Design Related Service
6. [48 Code of Federal Regulations Part 9904 - Cost Accounting Standards Board](#) (when applicable)

All costs must be applied consistently and fairly to all contracts. All documentation of compliance must be retained in the project files and be in compliance with applicable federal and state requirements. Costs that are noncompliant with the federal and state requirements are not eligible for reimbursement. Local governments are responsible for applying only cognizant agency approved or Caltrans accepted Indirect Cost Rate(s).

Prime Consultant or Subconsultant Certifying:

Name: _____ Title *: _____

Signature : _____ Date of Certification (mm/dd/yyyy): _____

Email: _____ Phone Number: _____

Address: _____

*An individual executive or financial officer of the consultant's or subconsultant's organization at a level no lower than a Vice President or a Chief Financial Officer, or equivalent, who has authority to represent the financial information utilized to establish the cost proposal for the contract.

List services the consultant is providing under the proposed contract:

--

Local Assistance Procedures Manual

EXHIBIT 10-H2
Cost Proposal

EXHIBIT 10-H2 COST PROPOSAL Page 1 of 3

SPECIFIC RATE OF COMPENSATION (USE FOR ON-CALL OR AS-NEEDED CONTRACTS)
(CONSTRUCTION ENGINEERING AND INSPECTION CONTRACTS)Note: Mark-ups are Not Allowed
Consultant _____☐ Prime Consultant ☐ Subconsultant ☐ 2nd Tier Subconsultant

Project No. _____ Contract No. _____ Participation Amount \$ _____ Date _____

For Combined Rate	Fringe Benefit % + General & Administrative %	=	Combined ICR%
OR			
For Home Office Rate	Fringe Benefit % + General & Administrative %	=	Home Office ICR%
For Field Office Rate	Fringe Benefit % + General & Administrative %	=	Field Office ICR%
Fee			%

BILLING INFORMATION

CALCULATION INFORMATION

Name/Job Title/Classification ¹	Hourly Billing Rates ²			Effective Date of Hourly Rate		Actual or Avg. Hourly Rate ⁴	% or \$ Increase	Hourly Range - for Classifications Only
	Straight ³	OT (1.5x)	OT (2x)	From	To			
John Doe – Project Manager * Civil Engineer II	\$0.00	\$0.00	\$0.00	01/01/2016	12/31/2016	\$0.00	0.0%	Not Applicable
Sue Jones – Construction Engineer/Inspector Engineer I	\$0.00	\$0.00	\$0.00	01/01/2016	12/31/2016	\$0.00	0.0%	Not Applicable
Buddy Black – Claims Engineer Engineer III	\$0.00	\$0.00	\$0.00	01/01/2016	12/31/2016	\$0.00	0.0%	Not Applicable
Land Surveyor **	\$0.00	\$0.00	\$0.00	01/01/2016	12/31/2016	\$0.00	0.0%	\$00 - \$00
Technician	\$0.00	\$0.00	\$0.00	01/01/2016	12/31/2016	\$0.00	0.0%	\$00 - \$00

(Add pages as necessary)

NOTES:

- 1. Key personnel **must** be marked with an asterisk (*) and employees that are subject to prevailing wage requirements must be marked with two asterisks (**). All costs must comply with the Federal cost principles. Subconsultants will provide their own cost proposals.
- 2. The cost proposal format shall not be amended.
- 3. Billing rate = actual hourly rate * (1+ ICR) * (1+ Fee). Indirect cost rates shall be updated on an annual basis in accordance with the consultant's annual accounting period and established by a cognizant agency or accepted by Caltrans. All costs must comply with the Federal cost principles for reimbursement.
- 4. For named employees and key personnel enter the actual hourly rate. For classifications only, enter the Average Hourly Rate for that classification.

EXHIBIT 10-H2 COST PROPOSAL Page 2 of 3

SPECIFIC RATE OF COMPENSATION (USE FOR ON-CALL OR AS-NEEDED CONTRACTS)
(CONSTRUCTION ENGINEERING AND INSPECTION CONTRACTS)

Consultant _____ ☐ Prime Consultant ☐ Subconsultant

Project No. _____ Contract No. _____ Date _____

SCHEDULE OF OTHER DIRECT COST ITEMS (Add additional pages as necessary)				
Description of Item	Quantity	Unit	Unit Cost	Total
Mileage Costs			\$	\$
Equipment Rental and Supplies			\$	\$
Permit Fees			\$	\$
Plan Sheets			\$	\$
Test			\$	\$
Vehicle			\$	\$
Subconsultant 1:				\$
Subconsultant 2:				\$
Subconsultant 3:				\$
Subconsultant 4:				\$
Subconsultant 5:				\$

Note: Add additional pages if necessary.

NOTES:

- 1. List other direct cost items with estimated costs. These costs should be competitive in their respective industries and supported with appropriate documentation.
- 2. Proposed ODC items should be consistently billed regardless of client and contract type.
- 3. Items when incurred for the same purpose, in like circumstance, should not be included in any indirect cost pool or in the overhead rate.
- 4. Items such as special tooling, will be reimbursed at actual cost with supporting documentation (invoice).
- 5. Items listed above that would be considered "tools of the trade" are not reimbursable as other direct cost.
- 6. Travel related costs should be pre-approved by the contracting agency and shall not exceed current State Department of Personnel Administration rules.

Local Assistance Procedures Manual**EXHIBIT 10-H2
Cost Proposal**

7. If mileage is claimed, the rate should be properly supported by the consultant's calculation of their actual costs for company vehicles. In addition, the miles claimed should be supported by mileage logs.
8. If a consultant proposes rental costs for a vehicle, the company must demonstrate that this is its standard procedure for all of their contracts and that they do not own any vehicles that could be used for the same purpose.
9. The cost proposal format shall not be amended. All costs must comply with the Federal cost principles.
10. Add additional pages if necessary.
11. Subconsultants must provide their own cost proposals.

EXHIBIT 10-H2 COST PROPOSAL Page 3 of 3

Certification of Direct Costs:

I, the undersigned, certify to the best of my knowledge and belief that all direct costs identified on the cost proposal(s) in this contract are actual, reasonable, allowable, and allocable to the contract in accordance with the contract terms and the following requirements:

7. Generally Accepted Accounting Principles (GAAP)
8. Terms and conditions of the contract
9. [Title 23 United States Code Section 112](#) - Letting of Contracts
10. [48 Code of Federal Regulations Part 31](#) - Contract Cost Principles and Procedures
11. [23 Code of Federal Regulations Part 172](#) - Procurement, Management, and Administration of Engineering and Design Related Service
12. [48 Code of Federal Regulations Part 9904 - Cost Accounting Standards Board](#) (when applicable)

All costs must be applied consistently and fairly to all contracts. All documentation of compliance must be retained in the project files and be in compliance with applicable federal and state requirements. Costs that are noncompliant with the federal and state requirements are not eligible for reimbursement.

Prime Consultant or Subconsultant Certifying:

Name: _____ Title *: _____

Signature : _____ Date of Certification (mm/dd/yyyy): _____

Email: _____ Phone Number: _____

Address: _____

* An individual executive or financial officer of the consultant's or subconsultant's organization at a level no lower than a Vice President or a Chief Financial Officer, or equivalent, who has authority to represent the financial information utilized to establish the cost proposal for the contract.

List services the consultant is providing under the proposed contract:

[illegible]

Local Assistance Procedures Manual

EXHIBIT 10-H3
Cost Proposal

EXHIBIT 10-H3 COST PROPOSAL Page 1 of 2

COST PER UNIT OF WORK CONTRACTS
(GEOTECHNICAL AND MATERIAL TESTING)

Note: Mark-ups are Not Allowed

☐ Prime Consultant ☐ Subconsultant ☐ 2nd Tier Subconsultant

Consultant _____

Project No. _____ Contract No. _____ Date _____

Unit/Item of Work:

(Example: Log of Test Boring for Soils Report, or ADL Testing for Hazardous Waste Material Study)

Include as many Items as necessary.

DIRECT LABOR	Hours	Billing Hourly Rate (\$)	Total (\$)
Professional (Classification)*	_____	_____	_____
Sub-professional/Technical**	_____	_____	_____
EQUIPMENT 1 (with Operator)	_____	_____	_____
EQUIPMENT 2 (with Operator)	_____	_____	_____

Consultant's Other Direct Costs (ODC) – Itemize:

Description of Item	Quantity	Unit	Unit Cost	Total
ODC Example: Travel/Mileage Costs			\$	\$
ODC Example: Mobilization/De-mobilization			\$	\$
ODC Example: Supplies/Consumables			\$	\$
ODC Example: Report			\$	\$
ODC (List more ODCs as applicable)			\$	\$
Subconsultant 1:				\$
Subconsultant 2:				\$
Subconsultant 3:				\$
Subconsultant 4:				\$
Subconsultant 5:				\$

Note: Attach additional pages if necessary.

TOTAL COST PER UNIT OF WORK \$ _____

NOTES:

1. Key personnel **must** be marked with an asterisk (*) and employees that are subject to prevailing wage requirements must be marked with two asterisks (**). All costs must comply with the Federal cost principles. Subconsultants will provide their own cost proposals. The cost proposal format shall not be amended.
2. Hourly billing rates should include prevailing wage rates and be consistent with publicly advertised rates charged to all clients (Commercial, Private or Public).
3. Mobilization/De-mobilization is based on site location and number and frequency of tests/items.
4. ODC items shall be based on actual costs and supported by historical data and other documentation.
5. ODC items that would be considered "tools of the trade" are not reimbursable.
6. Billing Hourly Rates must be actual, allowable, and reasonable.

EXHIBIT 10-H3 COST PROPOSAL Page 2 of 2

Certification of Direct Costs:

I, the undersigned, certify to the best of my knowledge and belief that all direct costs identified on the cost proposal(s) in this contract are actual, reasonable, allowable, and allocable to the contract in accordance with the contract terms and the following requirements:

13. Generally Accepted Accounting Principles (GAAP)
14. Terms and conditions of the contract
15. [Title 23 United States Code Section 112](#) - Letting of Contracts
16. [48 Code of Federal Regulations Part 31](#) - Contract Cost Principles and Procedures
17. [23 Code of Federal Regulations Part 172](#) - Procurement, Management, and Administration of Engineering and Design Related Service
18. [48 Code of Federal Regulation Part 9904 - Cost Accounting Standards Board](#) (when applicable)

All costs must be applied consistently and fairly to all contracts. All documentation of compliance must be retained in the project files and be in compliance with applicable federal and state requirements. Costs that are noncompliant with the federal and state requirements are not eligible for reimbursement.

Prime Consultant or Subconsultant Certifying:

Name: _____ Title*: _____

Signature : _____ Date of Certification (mm/dd/yyyy): _____

Email: _____ Phone Number: _____

Address: _____

* An individual executive or financial officer of the consultant's or subconsultant's organization at a level no lower than a Vice President or a Chief Financial Officer, or equivalent, who has authority to represent the financial information utilized to establish the cost proposal for the contract.

List services the consultant is providing under the proposed contract:

[illegible]

Local Assistance Procedures Manual

Exhibit 10-K

Consultant Annual Certification of Indirect Costs and Financial Management System

**EXHIBIT 10-K CONSULTANT ANNUAL CERTIFICATION OF
INDIRECT COSTS AND FINANCIAL MANAGEMENT SYSTEM***(Note: If a Safe Harbor Indirect Cost Rate is approved, this form is not required.)*

Consultant's Full Legal Name: _____

Important: Consultant means the individual or consultant providing engineering and design related services as a party of a contract with a recipient or sub-recipient of Federal assistance. Therefore, the Indirect Cost Rate(s) shall not be combined with its parent company or subsidiaries.

Indirect Cost Rate:

Combined Rate _____ % OR

Home Office Rate _____ % and Field Office Rate (if applicable) _____ %

Facilities Capital Cost of Money _____ % (if applicable)

Fiscal period * _____

* Fiscal period is annual one year applicable accounting period that the Indirect Cost Rate was developed (not the contract period). The Indirect Cost Rate is based on the consultant's one-year applicable accounting period for which financial statements are regularly prepared by the consultant.

I have reviewed the proposal to establish an Indirect Cost Rate(s) for the fiscal period as specified above and have determined to the best of my knowledge and belief that:

- All costs included in the cost proposal to establish the indirect cost rate(s) are allowable in accordance with the cost principles of the Federal Acquisition Regulation (FAR) 48, Code of Federal Regulations (CFR), Chapter 1, Part 31 (48 CFR Part 31);
- The cost proposal does not include any costs which are expressly unallowable under the cost principles of 48 CFR Part 31;
- The accounting treatment and billing of prevailing wage delta costs are consistent with our prevailing wage policy as either direct labor, indirect costs, or other direct costs on all federally-funded A&E Consultant Contracts.
- All known material transactions or events that have occurred subsequent to year-end affecting the consultant's ownership, organization, and indirect cost rates have been disclosed as of the date of this certification.

I am providing the required and applicable documents as instructed on Exhibit 10-A.

Financial Management System:

Our labor charging, job costing, and accounting systems meet the standards for financial reporting, accounting records, and internal control adequate to demonstrate that costs claimed have been incurred, appropriately accounted for, are allocable to the contract, and comply with the federal requirements as set forth in [Title 23, United States Code \(U.S.C.\) Section 112\(b\)\(2\); 48 CFR Part 31.201-2\(d\); 23 CFR, Chapter 1, Part 172.11\(a\)\(2\)](#); and all applicable state and federal rules and regulations.

Our financial management system has the following attributes:

- Account numbers identifying allowable direct, indirect, and unallowable cost accounts;
- Ability to accumulate and segregate allowable direct, indirect, and unallowable costs into separate cost

Local Assistance Procedures Manual

Exhibit 10-K

Consultant Annual Certification of Indirect Costs and Financial Management System

accounts;

- Ability to accumulate and segregate allowable direct costs by project, contract and type of cost;
- Internal controls to maintain integrity of financial management system;
- Ability to account and record costs consistently and to ensure costs billed are in compliance with FAR;
- Ability to ensure and demonstrate costs billed reconcile to general ledgers and job costing system; and
- Ability to ensure costs are in compliance with contract terms and federal and state requirement

Cost Reimbursements on Contracts:

I also understand that failure to comply with 48 CFR Part 16.301-3 or knowingly charge unallowable costs to Federal-Aid Highway Program (FAHP) contracts may result in possible penalties and sanctions as provided by the following:

- Sanctions and Penalties - [23 CFR Part 172.11\(c\)\(4\)](#)
- False Claims Act - [Title 31 U.S.C. Sections 3729-3733](#)
- Statements or entries generally - [Title 18 U.S.C. Section 1001](#)
- Major Fraud Act - [Title 18 U.S.C. Section 1031](#)

All A&E Contract Information:

- Total participation amount \$ _____ on all State and FAHP contracts for Architectural & Engineering services that the consultant received in the last three fiscal periods.
- The number of states in which the consultant does business is _____.
- Years of consultant's experience with 48 CFR Part 31 is _____.
- Audit history of the consultant's current and prior years (if applicable)

<input type="checkbox"/> Cognizant ICR Audit	<input type="checkbox"/> Local Gov't ICR Audit	<input type="checkbox"/> Caltrans ICR Audit
<input type="checkbox"/> CPA ICR Audit	<input type="checkbox"/> Federal Gov't ICR Audit	

I, the undersigned, certify all of the above to the best of my knowledge and belief and that I have reviewed the Indirect Cost Rate Schedule to determine that any costs which are expressly unallowable under the Federal cost principles have been removed and comply with [Title 23 U.S.C. Section 112\(b\)\(2\)](#), [48 CFR Part 31](#), [23 CFR Part 172](#), and all applicable state and federal rules and regulations. I also certify that I understand that all documentation of compliance must be retained by the consultant. I hereby acknowledge that costs that are noncompliant with the federal and state requirements are not eligible for reimbursement and must be returned to Caltrans.

Name**: _____ Title**: _____
 Signature: _____ Date of Certification (mm/dd/yyyy): _____
 Email**: _____ Phone Number**: _____

***An individual executive or financial officer of the consultant's or subconsultant's organization at a level no lower than a Vice President, a Chief Financial Officer, or equivalent, who has authority to represent the financial information used to establish the indirect cost rate.

Note: ***Both prime and subconsultants as parties of a contract must complete their own Exhibit 10-K forms. Caltrans will not process local agency's invoices until a complete Exhibit 10-K form is accepted and approved by Caltrans Audits and Investigations.***

Distribution: 1) Original - Local Agency Project File
 2) Copy - Consultant
 3) Copy - Caltrans Audits and Investigations

ATTACHMENT E: CALTRANS DBE FORMS

Local Assistance Procedures Manual

EXHIBIT 10-I
Notice to Proposers DBE Information**EXHIBIT 10-I NOTICE TO PROPOSERS DBE INFORMATION**

The Agency has established a DBE goal for this Contract of 18 %

OR

The Agency has not established a goal for this Contract. However, proposers are encouraged to obtain DBE participation for this contract.

1. TERMS AS USED IN THIS DOCUMENT

- The term “Disadvantaged Business Enterprise” or “DBE” means a for-profit small business concern owned and controlled by a socially and economically disadvantaged person(s) as defined in Title 49, Code of Federal Regulations (CFR), Part 26.5.
- The term “Agreement” also means “Contract.”
- Agency also means the local entity entering into this contract with the Contractor or Consultant.
- The term “Small Business” or “SB” is as defined in 49 CFR 26.65.

2. AUTHORITY AND RESPONSIBILITY

- A. DBEs and other small businesses are strongly encouraged to participate in the performance of Contracts financed in whole or in part with federal funds (See 49 CFR 26, “Participation by Disadvantaged Business Enterprises in Department of Transportation Financial Assistance Programs”). The Consultant must ensure that DBEs and other small businesses have the opportunity to participate in the performance of the work that is the subject of this solicitation and should take all necessary and reasonable steps for this assurance. The proposer must not discriminate on the basis of race, color, national origin, or sex in the award and performance of subcontracts.
- B. Proposers are encouraged to use services offered by financial institutions owned and controlled by DBEs.

3. SUBMISSION OF DBE INFORMATION

If there is a DBE goal on the contract, Exhibit 10-O1 *Consultant Proposal DBE Commitment* must be included in the Request for Proposal. In order for a proposer to be considered responsible and responsive, the proposer must make good faith efforts to meet the goal established for the contract. If the goal is not met, the proposer must document adequate good faith efforts. All DBE participation will be counted towards the contract goal; therefore, all DBE participation shall be collected and reported.

Exhibit 10-O2 *Consultant Contract DBE Information* must be included with the Request for Proposal. Even if no DBE participation will be reported, the successful proposer must execute and return the form.

4. DBE PARTICIPATION GENERAL INFORMATION

It is the proposer’s responsibility to be fully informed regarding the requirements of 49 CFR, Part 26, and the Department’s DBE program developed pursuant to the regulations. Particular attention is directed to the following:

- A. A DBE must be a small business firm defined pursuant to 13 CFR 121 and be certified through the California Unified Certification Program (CUCP).

Local Assistance Procedures Manual

EXHIBIT 10-I
Notice to Proposers DBE Information

- B. A certified DBE may participate as a prime consultant, subconsultant, joint venture partner, as a vendor of material or supplies, or as a trucking company.
- C. A DBE proposer not proposing as a joint venture with a non-DBE, will be required to document one or a combination of the following:
 - 1. The proposer is a DBE and will meet the goal by performing work with its own forces.
 - 2. The proposer will meet the goal through work performed by DBE subconsultants, suppliers or trucking companies.
 - 3. The proposer, prior to proposing, made adequate good faith efforts to meet the goal.
- D. A DBE joint venture partner must be responsible for specific contract items of work or clearly defined portions thereof. Responsibility means actually performing, managing, and supervising the work with its own forces. The DBE joint venture partner must share in the capital contribution, control, management, risks and profits of the joint venture commensurate with its ownership interest.
- E. A DBE must perform a commercially useful function pursuant to 49 CFR 26.55, that is, a DBE firm must be responsible for the execution of a distinct element of the work and must carry out its responsibility by actually performing, managing and supervising the work.
- F. The proposer shall list only one subconsultant for each portion of work as defined in their proposal and all DBE subconsultants should be listed in the bid/cost proposal list of subconsultants.
- G. A prime consultant who is a certified DBE is eligible to claim all of the work in the Contract toward the DBE participation except that portion of the work to be performed by non-DBE subconsultants.

5. RESOURCES

- A. The CUCP database includes the certified DBEs from all certifying agencies participating in the CUCP. If you believe a firm is certified that cannot be located on the database, please contact the Caltrans Office of Certification toll free number 1-866-810-6346 for assistance.
- B. Access the CUCP database from the Department of Transportation, Office of Business and Economic Opportunity Web site at: <http://www.dot.ca.gov/hq/bep/>.
 - 1. Click on the link titled Disadvantaged Business Enterprise;
 - 2. Click on Search for a DBE Firm link;
 - 3. Click on Access to the DBE Query Form located on the first line in the center of the page.

Searches can be performed by one or more criteria. Follow instructions on the screen.

6. MATERIALS OR SUPPLIES PURCHASED FROM DBES COUNT TOWARDS THE DBE GOAL UNDER THE FOLLOWING CONDITIONS:

- A. If the materials or supplies are obtained from a DBE manufacturer, count 100 percent of the cost of the materials or supplies. A DBE manufacturer is a firm that operates or maintains a factory, or establishment that produces on the premises the materials, supplies, articles, or equipment required under the Contract and of the general character described by the specifications.
- B. If the materials or supplies purchased from a DBE regular dealer, count 60 percent of the cost of the materials or supplies. A DBE regular dealer is a firm that owns, operates or maintains a store, warehouse, or other establishment in which the materials, supplies, articles or equipment of the general character described by the specifications and required under the Contract are bought, kept in stock, and regularly sold or leased to the public in the usual course of business. To be a DBE regular dealer, the firm must be an established, regular business that engages, as its principal business and under its own name, in the

Local Assistance Procedures Manual

EXHBIT 10-I
Notice to Proposers DBE Information

purchase and sale or lease of the products in question. A person may be a DBE regular dealer in such bulk items as petroleum products, steel, cement, gravel, stone or asphalt without owning, operating or maintaining a place of business provided in this section.

- C. If the person both owns and operates distribution equipment for the products, any supplementing of regular dealers' own distribution equipment shall be, by a long-term lease agreement and not an ad hoc or Agreement-by-Agreement basis. Packagers, brokers, manufacturers' representatives, or other persons who arrange or expedite transactions are not DBE regular dealers within the meaning of this section.
- D. Materials or supplies purchased from a DBE, which is neither a manufacturer nor a regular dealer, will be limited to the entire amount of fees or commissions charged for assistance in the procurement of the materials and supplies, or fees or transportation charges for the delivery of materials or supplies required on the job site, provided the fees are reasonable and not excessive as compared with fees charged for similar services.

Local Assistance Procedures Manual

Exhibit 10-01
Consultant Proposal DBE Commitment

Reset Form

EXHIBIT 10-01 CONSULTANT PROPOSAL DBE COMMITMENT

1. Local Agency: _____ 2. Contract DBE Goal: _____ 18% _____

3. Project Description: _____

4. Project Location: _____

5. Consultant's Name: _____ 6. Prime Certified DBE: ☐

7. Description of Work, Service, or Materials Supplied	8. DBE Certification Number	9. DBE Contact Information	10. DBE %
Local Agency to Complete this Section		11. TOTAL CLAIMED DBE PARTICIPATION	%
17. Local Agency Contract Number: _____ 18. Federal-Aid Project Number: _____ 19. Proposed Contract Execution Date: _____ 20. Consultant's Ranking after Evaluation: _____ Local Agency certifies that all DBE certifications are valid and information on this form is complete and accurate. _____ _____ _____		IMPORTANT: Identify all DBE firms being claimed for credit, regardless of tier. Written confirmation of each listed DBE is required. 12. Preparer's Signature _____ 13. Date _____ 14. Preparer's Name _____ 15. Phone _____ 16. Preparer's Title _____	

DISTRIBUTION: Original – Included with consultant's proposal to local agency.

ADA Notice: For individuals with sensory disabilities, this document is available in alternate formats. For information call (916) 654-6410 or TDD (916) 654-3880 or write Records and Forms Management, 1120 N Street, MS-89, Sacramento, CA 95814.

INSTRUCTIONS – CONSULTANT PROPOSAL DBE COMMITMENTCONSULTANT SECTION

- 1. Local Agency** - Enter the name of the local or regional agency that is funding the contract.
- 2. Contract DBE Goal** - Enter the contract DBE goal percentage as it appears on the project advertisement.
- 3. Project Location** - Enter the project location as it appears on the project advertisement.
- 4. Project Description** - Enter the project description as it appears on the project advertisement (Bridge Rehab, Seismic Rehab, Overlay, Widening, etc.).
- 5. Consultant's Name** - Enter the consultant's firm name.
- 6. Prime Certified DBE** - Check box if prime contractor is a certified DBE.
- 7. Description of Work, Services, or Materials Supplied** - Enter description of work, services, or materials to be provided. Indicate all work to be performed by DBEs including work performed by the prime consultant's own forces, if the prime is a DBE. If 100% of the item is not to be performed or furnished by the DBE, describe the exact portion to be performed or furnished by the DBE. See LAPM Chapter 9 to determine how to count the participation of DBE firms.
- 8. DBE Certification Number** - Enter the DBE's Certification Identification Number. All DBEs must be certified on the date bids are opened.
- 9. DBE Contact Information** - Enter the name, address, and phone number of all DBE subcontracted consultants. Also, enter the prime consultant's name and phone number, if the prime is a DBE.
- 10. DBE %** - Percent participation of work to be performed or service provided by a DBE. Include the prime consultant if the prime is a DBE. See LAPM Chapter 9 for how to count full/partial participation.
- 11. Total Claimed DBE Participation %** - Enter the total DBE participation claimed. If the total % claimed is less than item "Contract DBE Goal," an adequately documented Good Faith Effort (GFE) is required (see Exhibit 15-H DBE Information - Good Faith Efforts of the LAPM).
- 12. Preparer's Signature** - The person completing the DBE commitment form on behalf of the consultant's firm must sign their name.
- 13. Date** - Enter the date the DBE commitment form is signed by the consultant's preparer.
- 14. Preparer's Name** - Enter the name of the person preparing and signing the consultant's DBE commitment form.
- 15. Phone** - Enter the area code and phone number of the person signing the consultant's DBE commitment form.
- 16. Preparer's Title** - Enter the position/title of the person signing the consultant's DBE commitment form.

LOCAL AGENCY SECTION

- 17. Local Agency Contract Number** - Enter the Local Agency contract number or identifier.
- 18. Federal-Aid Project Number** - Enter the Federal-Aid Project Number.
- 19. Proposed Contract Execution Date** - Enter the proposed contract execution date.
- 20. Consultant's Ranking after Evaluation** - Enter consultant's ranking after all submittals/consultants are evaluated. Use this as a quick comparison for evaluating most qualified consultant.
- 21. Local Agency Representative's Signature** - The person completing this section of the form for the Local Agency must sign their name to certify that the information in this and the Consultant Section of this form is complete and accurate.
- 22. Date** - Enter the date the DBE commitment form is signed by the Local Agency Representative.
- 23. Local Agency Representative's Name** - Enter the name of the Local Agency Representative certifying the consultant's DBE commitment form.
- 24. Phone** - Enter the area code and phone number of the person signing the consultant's DBE commitment form.
- 25. Local Agency Representative Title** - Enter the position/title of the Local Agency Representative certifying the consultant's DBE commitment form.

Local Assistance Procedures Manual

Exhibit 10-O2
Consultant Contract DBE Commitment

EXHIBIT 10-O2 CONSULTANT CONTRACT DBE COMMITMENT

1. Local Agency: _____ 2. Contract DBE Goal: 18% _____
 3. Project Description: _____
 4. Project Location: _____
 5. Consultant's Name: _____ 6. Prime Certified DBE: ☐ 7. Total Contract Award Amount: _____
 8. Total Dollar Amount for ALL Subconsultants: _____ 9. Total Number of ALL Subconsultants: _____

10. Description of Work, Service, or Materials Supplied	11. DBE Certification Number	12. DBE Contact Information	13. DBE Dollar Amount
Local Agency to Complete this Section 20. Local Agency Contract Number: _____ 21. Federal-Aid Project Number: _____ 22. Contract Execution Date: _____ Local Agency certifies that all DBE certifications are valid and information on this form is complete and accurate. 23. Local Agency Representative's Signature _____ 24. Date _____ 25. Local Agency Representative's Name _____ 26. Phone _____ 27. Local Agency Representative's Title _____			14. TOTAL CLAIMED DBE PARTICIPATION \$ _____ % _____ IMPORTANT: Identify all DBE firms being claimed for credit, regardless of tier. Written confirmation of each listed DBE is required. 15. Preparer's Signature _____ 16. Date _____ 17. Preparer's Name _____ 18. Phone _____ 19. Preparer's Title _____

DISTRIBUTION: 1. Original – Local Agency
 2. Copy – Caltrans District Local Assistance Engineer (DLAE). Failure to submit to DLAE within 30 days of contract execution may result in de-obligation of federal funds on contract.

ADA Notice: For individuals with sensory disabilities, this document is available in alternate formats. For information call (916) 654-6410 or TDD (916) 654-3880 or write Records and Forms Management, 1120 N Street, MS-89, Sacramento, CA 95814.

INSTRUCTIONS – CONSULTANT CONTRACT DBE COMMITMENTCONSULTANT SECTION

1. **Local Agency** - Enter the name of the local or regional agency that is funding the contract.
2. **Contract DBE Goal** - Enter the contract DBE goal percentage as it appears on the project advertisement.
3. **Project Description** - Enter the project description as it appears on the project advertisement (Bridge Rehab, Seismic Rehab, Overlay, Widening, etc).
4. **Project Location** - Enter the project location as it appears on the project advertisement.
5. **Consultant's Name** - Enter the consultant's firm name.
6. **Prime Certified DBE** - Check box if prime contractor is a certified DBE.
7. **Total Contract Award Amount** - Enter the total contract award dollar amount for the prime consultant.
8. **Total Dollar Amount for ALL Subconsultants** - Enter the total dollar amount for all subcontracted consultants. SUM = (DBEs + all Non-DBEs). Do not include the prime consultant information in this count.
9. **Total number of ALL subconsultants** - Enter the total number of all subcontracted consultants. SUM = (DBEs + all Non-DBEs). Do not include the prime consultant information in this count.
10. **Description of Work, Services, or Materials Supplied** - Enter description of work, services, or materials to be provided. Indicate all work to be performed by DBEs including work performed by the prime consultant's own forces, if the prime is a DBE. If 100% of the item is not to be performed or furnished by the DBE, describe the exact portion to be performed or furnished by the DBE. See LAPM Chapter 9 to determine how to count the participation of DBE firms.
11. **DBE Certification Number** - Enter the DBE's Certification Identification Number. All DBEs must be certified on the date bids are opened.
12. **DBE Contact Information** - Enter the name, address, and phone number of all DBE subcontracted consultants. Also, enter the prime consultant's name and phone number, if the prime is a DBE.
13. **DBE Dollar Amount** - Enter the subcontracted dollar amount of the work to be performed or service to be provided. Include the prime consultant if the prime is a DBE. See LAPM Chapter 9 for how to count full/partial participation.
14. **Total Claimed DBE Participation** - \$: Enter the total dollar amounts entered in the "DBE Dollar Amount" column. %: Enter the total DBE participation claimed ("Total Participation Dollars Claimed" divided by item "Total Contract Award Amount"). If the total % claimed is less than item "Contract DBE Goal," an adequately documented Good Faith Effort (GFE) is required (see Exhibit 15-H DBE Information - Good Faith Efforts of the LAPM).
15. **Preparer's Signature** - The person completing the DBE commitment form on behalf of the consultant's firm must sign their name.
16. **Date** - Enter the date the DBE commitment form is signed by the consultant's preparer.
17. **Preparer's Name** - Enter the name of the person preparing and signing the consultant's DBE commitment form.
18. **Phone** - Enter the area code and phone number of the person signing the consultant's DBE commitment form.
19. **Preparer's Title** - Enter the position/title of the person signing the consultant's DBE commitment form.

LOCAL AGENCY SECTION

20. **Local Agency Contract Number** - Enter the Local Agency contract number or identifier.
21. **Federal-Aid Project Number** - Enter the Federal-Aid Project Number.
22. **Contract Execution Date** - Enter the date the contract was executed.
23. **Local Agency Representative's Signature** - The person completing this section of the form for the Local Agency must sign their name to certify that the information in this and the Consultant Section of this form is complete and accurate.
24. **Date** - Enter the date the DBE commitment form is signed by the Local Agency Representative.
25. **Local Agency Representative's Name** - Enter the name of the Local Agency Representative certifying the consultant's DBE commitment form.
26. **Phone** - Enter the area code and phone number of the person signing the consultant's DBE commitment form.
27. **Local Agency Representative Title** - Enter the position/title of the Local Agency Representative certifying the consultant's DBE commitment form.

Local Assistance Procedures Manual

Exhibit 17-F Final Report-Utilization of Disadvantaged Business Enterprises (DBE) and First-Tier Subcontractors

EXHIBIT 17-F FINAL REPORT-UTILIZATION OF DISADVANTAGED BUSINESS ENTERPRISES (DBE) AND FIRST-TIER SUBCONTRACTORS

[illegible]

DISTRIBUTION: Original – Local Agency, Copy – Caltrans District Local Assistance Engineer. Include with Final Report of Expenditures

ADA NOTICE: For individuals with sensory disabilities, this document is available in alternate formats. For information, call (916) 445-1233, Local Assistance Procedures Manual TTY 711, or write to Records and Forms Management, 1120 N Street, MS-89, Sacramento, CA 95814.

**INSTRUCTIONS – FINAL REPORT-UTILIZATION OF DISADVANTAGED BUSINESS
ENTERPRISES (DBE) AND FIRST-TIER SUBCONTRACTORS**

- 1. Local Agency Contract Number** - Enter the Local Agency contract number or identifier.
- 2. Federal-Aid Project Number** - Enter the Federal-Aid Project Number.
- 3. Local Agency** - Enter the name of the local or regional agency that is funding the contract.
- 4. Contract Completion Date** - Enter the date the contract was completed.
- 5. Contractor/Consultant** - Enter the contractor/consultant's firm name.
- 6. Business Address** - Enter the contractor/consultant's business address.
- 7. Final Contract Amount** - Enter the total final amount for the contract.
- 8. Contract Item Number** - Enter contract item for work, services, or materials supplied provided. Not applicable for consultant contracts.
- 9. Description of Work, Services, or Materials Supplied** - Enter description of work, services, or materials provided. Indicate all work to be performed by DBEs including work performed by the prime contractor/consultant's own forces, if the prime is a DBE. If 100% of the item is not to be performed or furnished by the DBE, describe the exact portion to be performed or furnished by the DBE. See LAPM Chapter 9 to determine how to count the participation of DBE firms.
- 10. Company Name and Business Address** - Enter the name, address, and phone number of all subcontracted contractors/consultants. Also, enter the prime contractor/consultant's name and phone number, if the prime is a DBE.
- 11. DBE Certification Number** - Enter the DBE's Certification Identification Number. Leave blank if subcontractor is not a DBE.
- 12. Contract Payments** - Enter the subcontracted dollar amount of the work performed or service provided. Include the prime contractor/consultant if the prime is a DBE. The Non-DBE column is used to enter the dollar value of work performed by firms that are not certified DBE or for work after a DBE becomes decertified.
- 13. Date Work Completed** - Enter the date the subcontractor/subconsultant's item work was completed.
- 14. Date of Final Payment** - Enter the date when the prime contractor/consultant made the final payment to the subcontractor/subconsultant for the portion of work listed as being completed.
- 15. Original DBE Commitment Amount** - Enter the "Total Claimed DBE Participation Dollars" from Exhibits 15-G or 10-O2 for the contract.
- 16. Total** - Enter the sum of the "Contract Payments" Non-DBE and DBE columns.
- 17. Contractor/Consultant Representative's Signature** - The person completing the form on behalf of the contractor/consultant's firm must sign their name.
- 18. Contractor/Consultant Representative's Name** - Enter the name of the person preparing and signing the form.
- 19. Phone** - Enter the area code and telephone number of the person signing the form.
- 20. Date** - Enter the date the form is signed by the contractor's preparer.
- 21. Local Agency Representative's Signature** - A Local Agency Representative must sign their name to certify that the contracting records and on-site performance of the DBE(s) has been monitored.
- 22. Local Agency Representative's Name** - Enter the name of the Local Agency Representative signing the form.
- 23. Phone** - Enter the area code and telephone number of the person signing the form.
- 24. Date** - Enter the date the form is signed by the Local Agency Representative.

ATTACHMENT F: MISCELLANEOUS CALTRANS FORMS

Local Assistance Procedures Manual

EXHIBIT 10-Q
Disclosure of Lobbying Activities

EXHIBIT 10-Q DISCLOSURE OF LOBBYING ACTIVITIES

COMPLETE THIS FORM TO DISCLOSE LOBBYING ACTIVITIES PURSUANT TO 31 U.S.C. 1352

1. Type of Federal Action: <input type="checkbox"/> a. contract <input type="checkbox"/> b. grant <input type="checkbox"/> c. cooperative agreement <input type="checkbox"/> d. loan <input type="checkbox"/> e. loan guarantee <input type="checkbox"/> f. loan insurance	2. Status of Federal Action: <input type="checkbox"/> a. bid/offer/application <input type="checkbox"/> b. initial award <input type="checkbox"/> c. post-award	3. Report Type: <input type="checkbox"/> a. initial <input type="checkbox"/> b. material change For Material Change Only: year _____ quarter _____ date of last report _____
4. Name and Address of Reporting Entity <input type="checkbox"/> Prime <input type="checkbox"/> Subawardee Tier _____, if known Congressional District, if known _____	5. If Reporting Entity in No. 4 is Subawardee, Enter Name and Address of Prime: Congressional District, if known _____	
6. Federal Department/Agency: _____	7. Federal Program Name/Description: CFDA Number, if applicable _____	
8. Federal Action Number, if known: _____	9. Award Amount, if known: _____	
10. Name and Address of Lobby Entity (If individual, last name, first name, MI) (attach Continuation Sheet(s) if necessary)	11. Individuals Performing Services (including address if different from No. 10) (last name, first name, MI)	
12. Amount of Payment (check all that apply) \$ _____ <input type="checkbox"/> actual <input type="checkbox"/> planned	14. Type of Payment (check all that apply) <input type="checkbox"/> a. retainer <input type="checkbox"/> b. one-time fee <input type="checkbox"/> c. commission <input type="checkbox"/> d. contingent fee <input type="checkbox"/> e. deferred <input type="checkbox"/> f. other, specify _____	
13. Form of Payment (check all that apply): <input checked="" type="checkbox"/> a. cash <input type="checkbox"/> b. in-kind; specify: nature _____ Value _____		
15. Brief Description of Services Performed or to be performed and Date(s) of Service, including officer(s), employee(s), or member(s) contacted, for Payment Indicated in Item 12: (attach Continuation Sheet(s) if necessary)		
16. Continuation Sheet(s) attached: Yes <input type="checkbox"/> No <input type="checkbox"/>		
17. Information requested through this form is authorized by Title 31 U.S.C. Section 1352. This disclosure of lobbying reliance was placed by the tier above when his transaction was made or entered into. This disclosure is required pursuant to 31 U.S.C. 1352. This information will be reported to Congress semiannually and will be available for public inspection. Any person who fails to file the required disclosure shall be subject to a civil penalty of not less than \$10,000 and not more than \$100,000 for each such failure.		
Signature: _____ Print Name: _____ Title: _____ Telephone No.: _____ Date: _____		Authorized for Local Reproduction Standard Form - LLL

Standard Form LLL Rev. 04-28-06

Distribution: Orig- Local Agency Project Files

Local Assistance Procedures Manual

EXHIBIT 10-Q
Disclosure of Lobbying Activities

INSTRUCTIONS FOR COMPLETING EXHIBIT 10-Q DISCLOSURE OF LOBBYING ACTIVITIES

This disclosure form shall be completed by the reporting entity, whether subawardee or prime federal recipient at the initiation or receipt of covered federal action or a material change to previous filing pursuant to title 31 U.S.C. Section 1352. The filing of a form is required for such payment or agreement to make payment to lobbying entity for influencing or attempting to influence an officer or employee of any agency, a Member of Congress an officer or employee of Congress or an employee of a Member of Congress in connection with a covered federal action. Attach a continuation sheet for additional information if the space on the form is inadequate. Complete all items that apply for both the initial filing and material change report. Refer to the implementing guidance published by the Office of Management and Budget for additional information.

1. Identify the type of covered federal action for which lobbying activity is or has been secured to influence, the outcome of a covered federal action.
2. Identify the status of the covered federal action.
3. Identify the appropriate classification of this report. If this is a follow-up report caused by a material change to the information previously reported, enter the year and quarter in which the change occurred. Enter the date of the last, previously submitted report by this reporting entity for this covered federal action.
4. Enter the full name, address, city, state, and zip code of the reporting entity. Include Congressional District if known. Check the appropriate classification of the reporting entity that designates if it is or expects to be a prime or subaward recipient. Identify the tier of the subawardee, e.g., the first subawardee of the prime is the first tier. Subawards include but are not limited to: subcontracts, subgrants, and contract awards under grants.
5. If the organization filing the report in Item 4 checks "Subawardee" then enter the full name, address, city, state, and zip code of the prime federal recipient. Include Congressional District, if known.
6. Enter the name of the federal agency making the award or loan commitment. Include at least one organization level below agency name, if known. For example, Department of Transportation, United States Coast Guard.
7. Enter the federal program name or description for the covered federal action (item 1). If known, enter the full Catalog of Federal Domestic Assistance (CFDA) number for grants, cooperative agreements, loans and loan commitments.
8. Enter the most appropriate federal identifying number available for the federal action identification in item 1 (e.g., Request for Proposal (RFP) number, Invitation for Bid (IFB) number, grant announcement number, the contract grant, or loan award number, the application/proposal control number assigned by the federal agency). Include prefixes, e.g., "RFP-DE-90-001."
9. For a covered federal action where there has been an award or loan commitment by the Federal agency, enter the federal amount of the award/loan commitments for the prime entity identified in item 4 or 5.
10. Enter the full name, address, city, state, and zip code of the lobbying entity engaged by the reporting entity identified in Item 4 to influence the covered federal action.
11. Enter the full names of the individual(s) performing services and include full address if different from 10 (a). Enter Last Name, First Name and Middle Initial (MI).
12. Enter the amount of compensation paid or reasonably expected to be paid by the reporting entity (Item 4) to the lobbying entity (Item 10). Indicate whether the payment has been made (actual) or will be made (planned). Check all boxes that apply. If this is a material change report, enter the cumulative amount of payment made or planned to be made.
13. Check all boxes that apply. If payment is made through an in-kind contribution, specify the nature and value of the in-kind payment.
14. Check all boxes that apply. If other, specify nature.
15. Provide a specific and detailed description of the services that the lobbyist has performed or will be expected to perform and the date(s) of any services rendered. Include all preparatory and related activity not just time spent in actual contact with federal officials. Identify the federal officer(s) or employee(s) contacted or the officer(s) employee(s) or Member(s) of Congress that were contacted.
16. Check whether or not a continuation sheet(s) is attached.
17. The certifying official shall sign and date the form, and print his/her name title and telephone number.

Public reporting burden for this collection of information is estimated to average 30-minutes per response, including time for reviewing instruction, searching existing data sources, gathering and maintaining the data needed, and completing and reviewing the collection of information. Send comments regarding the burden estimate or any other aspect of this collection of information, including suggestions for reducing this burden, to the Office of Management and Budget, Paperwork Reduction Project (0348-0046), Washington, D.C. 20503. SF-LLL-Instructions Rev. 06-04

Local Assistance Procedures Manual

EXHIBIT 10-U
Consultant Management Conflict of Interest Statement**EXHIBIT 10-U CONSULTANT IN MANAGEMENT SUPPORT ROLE CONFLICT OF INTEREST AND
CONFIDENTIALITY STATEMENT¹**

RFP/RFQ PROCUREMENT NUMBERS (if applicable): _____

PROJECT NAME (and FPN, if applicable)²: _____

APPLICABILITY: To be filled out by local agency consultants in management support role.

☐ I am an employee of a consultant under contract to the local agency that is responsible for the procuring and administering of one or more consultant contracts containing either Federal or State funds.☐ I am in a management position with the local agency, my title is listed below and I have attached my duty statement and scope of work.☐ I hereby certify as follows:

1. I recuse myself from all potential conflicts of interest.
2. I will not directly or indirectly participate in, manage, or oversee any consultant selection procurement process in which the consulting firm of which I am employed is competing as a consultant or subconsultant.
3. I will not directly or indirectly influence any employee, staff member, or other individual participating in any consultant selection procurement process in which the consulting firm of which I am employed is as a consultant or subconsultant.
4. I will not directly or indirectly participate in, manage, or oversee any local agency contract that is with the consulting firm of which I am employed, regardless of whether the involvement of my employer in the contract is as a consultant or subconsultant. Among other things, this includes my not being involved in approving changes in the schedule, scope, deliverables or invoices.
5. I understand that if I am involved in any local agency contract that is with the consulting firm of which I am employed, in violation of 1. or 2. above, that local agency contract will no longer be eligible for Federal or State reimbursement because of my involvement.

☐ I certify that I have read and understand my responsibilities per 23 CFR 172.7(b)(5)☐ I fully understand that it is unlawful for a person to utilize any organization name (i.e. local agency) or auxiliary organization information, which is not a matter of public record, for personal gain.¹ Each consultant staff working in a management support role shall complete a separate form.² For on-call contracts or contracts for multiple projects, indicate accordingly.

Local Assistance Procedures Manual

EXHIBIT 10-U
Consultant Management Conflict of Interest Statement

☐ I have read and fully understand all of the above.

Date: _____

Signature: _____

Name: _____

Title: _____

Consultant Firm/Sole Proprietor: _____

**REVIEWED BY PUBLIC WORKS DIRECTOR OR AUTHORIZED LOCAL AGENCY
REPRESENTATIVE**

I have reviewed the foregoing "Conflict of Interest and Confidentiality Statement" and will ensure:

☐ That the foregoing named local agency consultant who is under contract and in a management support role with our local agency, abides by the foregoing terms and conditions;

☐ That should the foregoing named local agency consultant, who is under contract and in a management support role with our local agency, violate any of the foregoing terms and conditions, the Caltrans DLAE will be notified and such violation will be considered a breach of ethics and could be a basis for ineligibility of State or Federal project funds.

☐ The procedures followed to procure and execute the contract, between the local agency and the consulting firm of which I am employed, comply with all federal and state requirements. Also this contract has a specific date from _____ to _____.

Date: _____

Signature: _____

Name: _____

Title: _____

Department/Local Agency: _____

REVIEWED/CONCURRENCE BY FEDERAL HIGHWAYS

I have reviewed the foregoing "Conflict of Interest and Confidentiality Statement" and supervisor's statement.

- ☐ I concur that the consultant, who is under contract and in a management support role with the local agency, does not appear to present a conflict of interest. The local agency and the consultant should be considered eligible for federal reimbursement.
- ☐ I do not concur as I believe that the consultant, who is under contract and in a management support role with the local agency, does appear to present a conflict of interest.

Date: _____

Signature: _____

Name: _____

Position: _____

Distribution: 1) Copy to: DLAE for each Federal/State funded project
2) Copy to be returned to Local Agency by DLAE with FHWA approval