

---

# **Darkhorse PRD**

## **Retherford Road Area**

### **Annexation and Special Tax Collection**

---



# Retherford Road Annexation Area

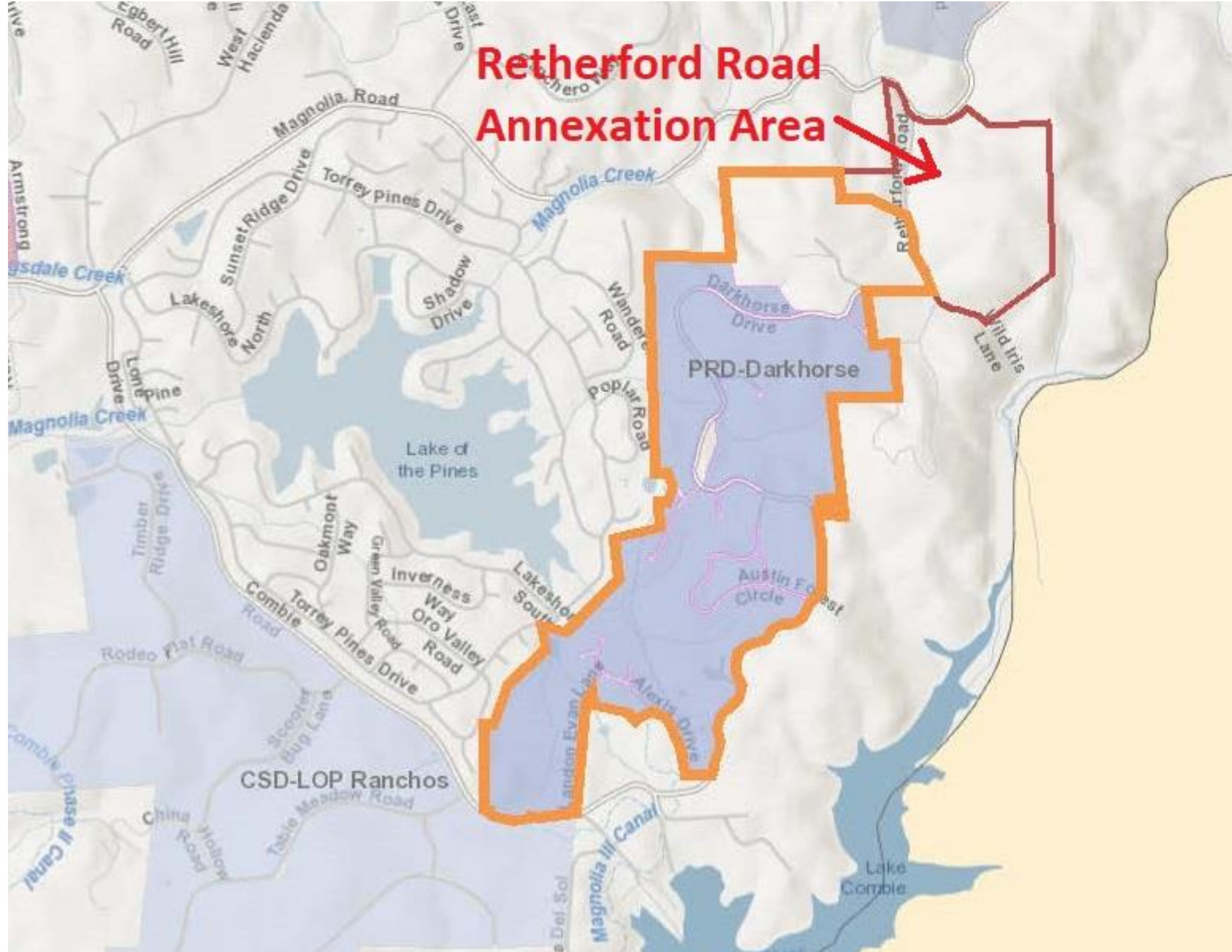

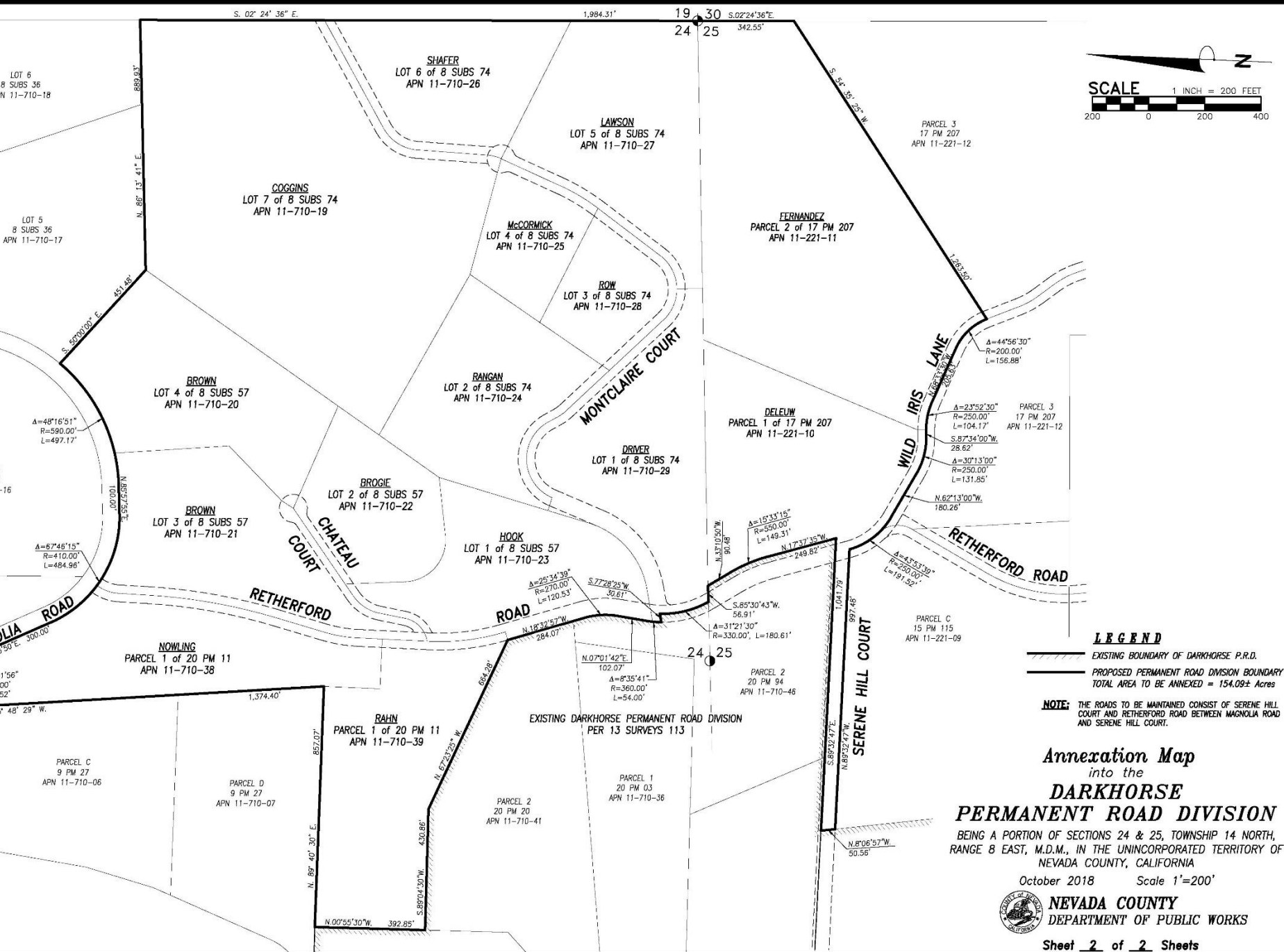

---

# Background

- Located in District 2
  - Darkhorse PRD has 214 SF residential lots and 1 golf course parcel
  - Existing PRD has special tax of \$298 for residential parcels and \$6600 for golf course parcel
  - Retherford Rd area adjoins Darkhorse to the north and provides important secondary access to Magnolia Rd
-

---

# Background

- Residents approached County with petition in 2018 to annex into Darkhorse PRD at same rate of \$298 per SF lot
  - Board approved Resolution of Intent on 2/12/2019
  - Public notices and ballots completed in accordance with Govt and Streets & Hwy Codes
-

---

# PRD - Actions

1. Conduct public hearing
  2. Direct staff to count election ballots
  3. Determine if majority protest exists
  4. If votes supporting PRD > 66% (10/15), adopt resolution annexing the Retherford Road area and collection of annual special taxes beginning in FY 19/20
-