

**COUNTY OF NEVADA
STATE OF CALIFORNIA
DEPARTMENT OF PUBLIC WORKS**

Book 2 of 2

**BIDDING DOCUMENTS, SPECIFICATIONS AND
CONTRACT DOCUMENTS
FOR**

**Road Safety Signing Audit and Sign Installation Project - Phase 2
FEDERAL NO.: HRRRL-5917 (093)
COUNTY CONTRACT NO.: 225032**

**For use in Connection with Standard Specifications and Standard Plans Dated
May 2015 of the California Department of Transportation, and the
Labor Surcharge and Equipment Rental Rates
in effect on the date the work is accomplished.**



Bids Due: 3:00 P.M., May 6, 2019

PROFESSIONAL ENGINEERS SIGNATURE PAGE

THE SPECIAL PROVISIONS CONTAINED HEREIN HAVE BEEN PREPARED BY OR UNDER THE DIRECTION OF THE FOLLOWING REGISTERED PERSON.



Patrick G. Perkins

REGISTERED CIVIL ENGINEER

TABLE OF CONTENTS

SIGN LOCATION MAPS	1
SIGN POST DETAIL.....	134
SUMMARY SHEETS	135

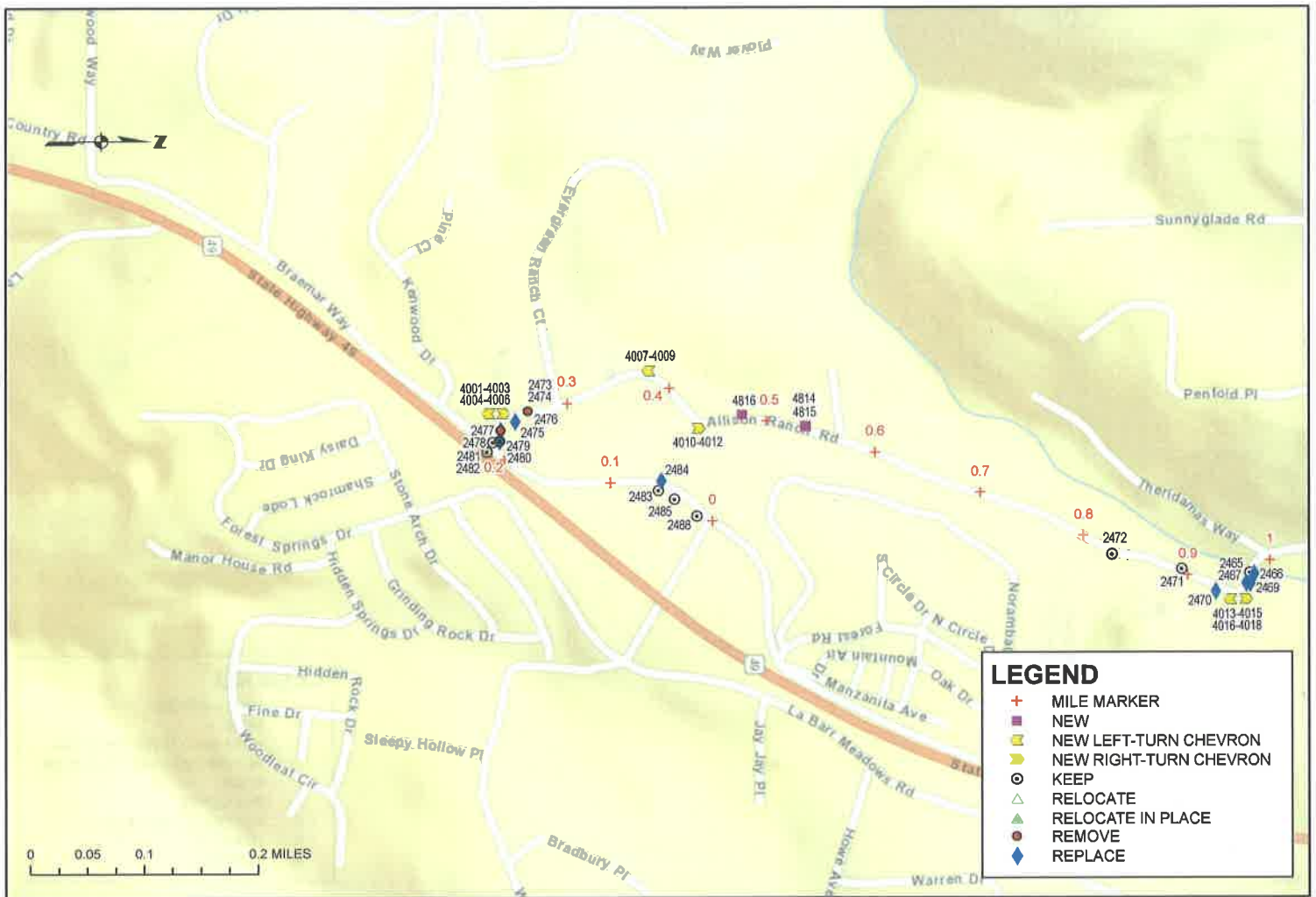

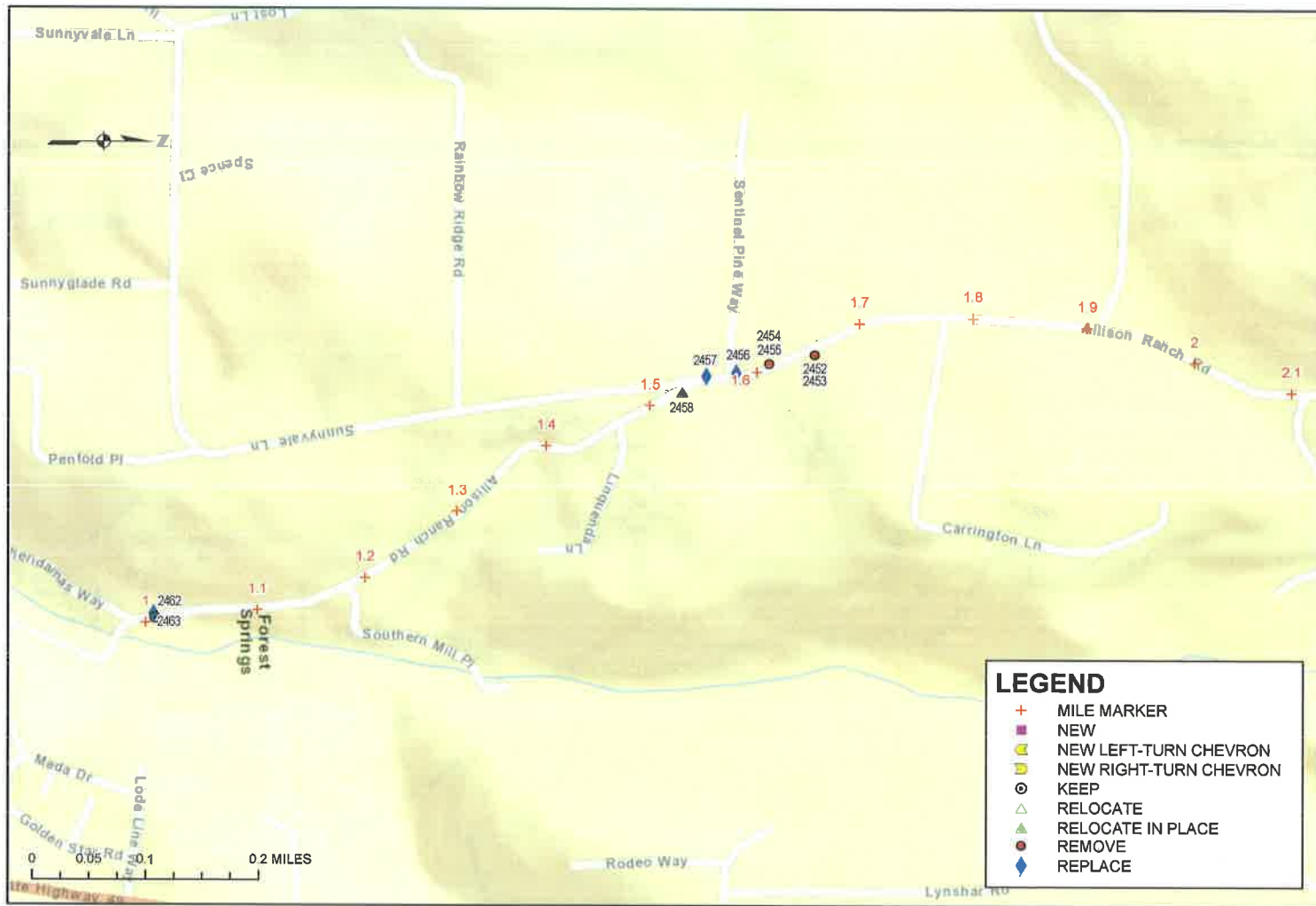

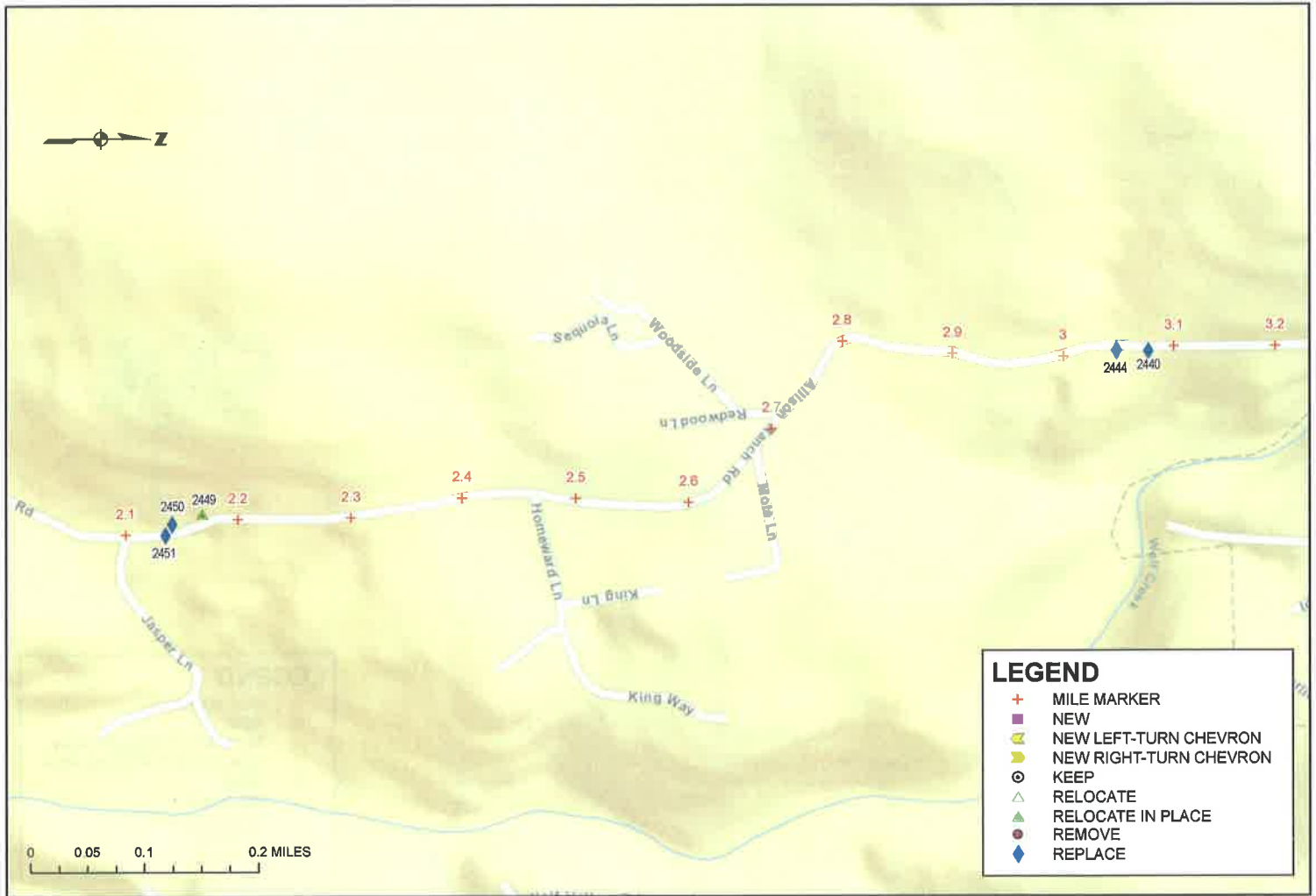

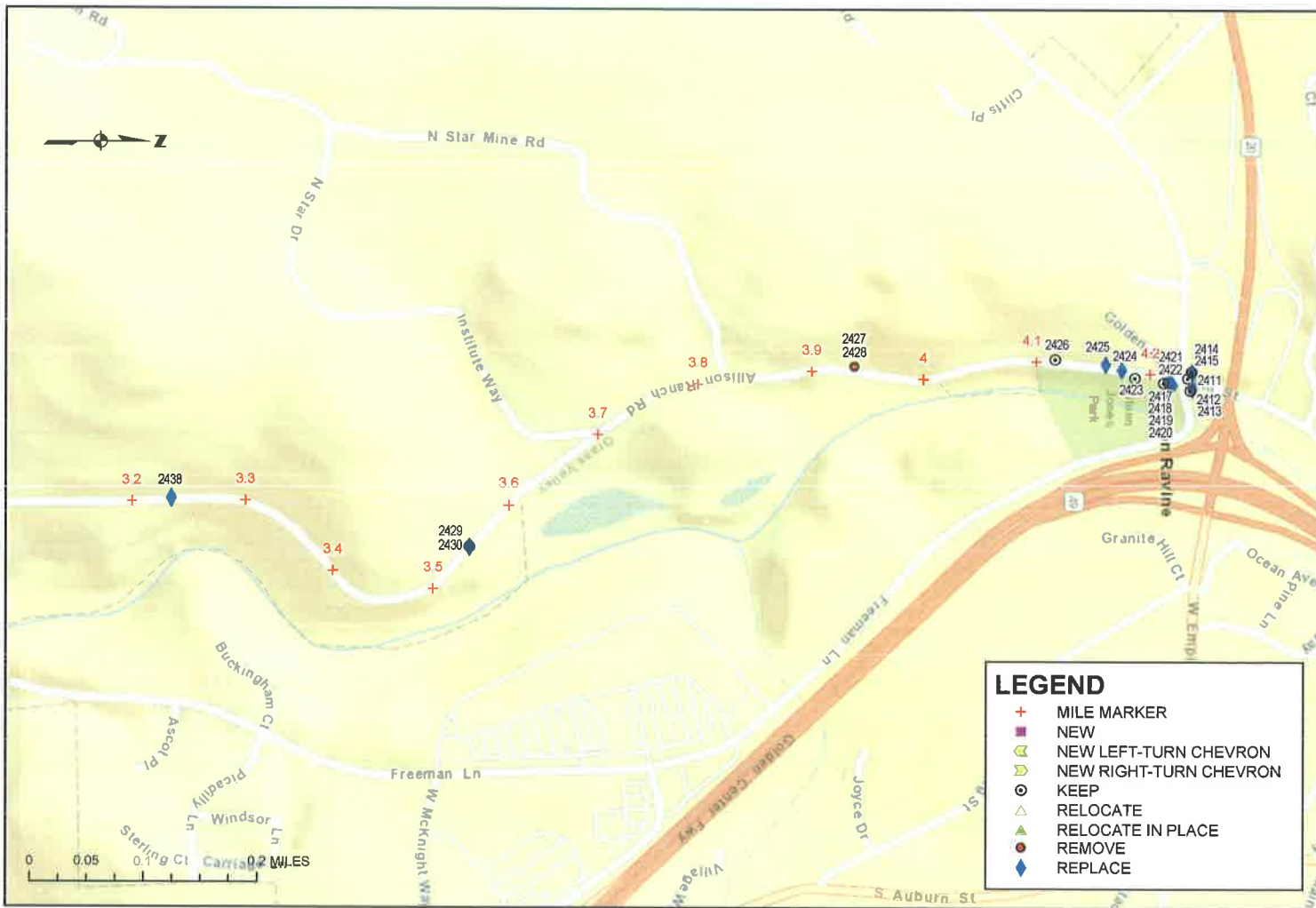

SUMMARY OF SIGNING ASSESSMENT AND RECOMMENDATIONS
- EXISTING SIGNS -

ROAD NAME	MILE MARKER	OBJECT ID	SIGN CODE	FINAL RECOMMENDATION
ALLISON RANCH ROAD	0.01	2488	R1-1	KEEP EXISTING SIGN ON EXISTING POST
ALLISON RANCH ROAD	0.04	2485	R1-1	KEEP EXISTING SIGN ON EXISTING POST
ALLISON RANCH ROAD	0.06	2483	W3-1	KEEP EXISTING SIGN ON EXISTING POST
ALLISON RANCH ROAD	0.06	2484	R2-1-35	REPLACE WITH LARGER ON EXISTING POST
ALLISON RANCH ROAD	0.21	2481	N-1 (CA)	KEEP EXISTING SIGN ON EXISTING POST
ALLISON RANCH ROAD	0.21	2482	W1-7	RELOCATE EXISTING SIGN ON NEW POST IN NEW LOCATION
ALLISON RANCH ROAD	0.22	2478	R1-1	KEEP EXISTING SIGN ON EXISTING POST
ALLISON RANCH ROAD	0.22	2479	R20D-4	KEEP EXISTING SIGN ON EXISTING POST
ALLISON RANCH ROAD	0.22	2480	R5-2	REPLACE WITH LARGER ON EXISTING POST
ALLISON RANCH ROAD	0.23	2476	W13-1-15	REMOVE EXISTING SIGN, INSTALL W13-1P (10 MPH) ON EXISTING POST
ALLISON RANCH ROAD	0.23	2477	W1-1-R	REPLACE SIGN ON EXISTING POST
ALLISON RANCH ROAD	0.25	2475	W5-1	REPLACE WITH LARGER ON NEW POST
ALLISON RANCH ROAD	0.26	2474	W1-2-L	REMOVE EXISTING SIGN AND POST
ALLISON RANCH ROAD	0.26	2473	W13-1-15	REMOVE EXISTING SIGN (SHARED POST)
ALLISON RANCH ROAD	0.83	2472	NON MUTCD	KEEP EXISTING SIGN ON EXISTING POST
ALLISON RANCH ROAD	0.89	2471	NON MUTCD	KEEP EXISTING SIGN ON EXISTING POST
ALLISON RANCH ROAD	0.93	2470	W5-3	REPLACE WITH LARGER ON NEW POST
ALLISON RANCH ROAD	0.96	2467	OM3-L	REPLACE SIGN ON EXISTING POST
ALLISON RANCH ROAD	0.96	2469	OM3-R	REPLACE SIGN ON EXISTING POST
ALLISON RANCH ROAD	0.97	2465	I99-1-AR	KEEP EXISTING SIGN ON EXISTING POST
ALLISON RANCH ROAD	0.97	2466	I99-1-AL	REPLACE SIGN ON EXISTING POST
ALLISON RANCH ROAD	1.01	2463	NON MUTCD	KEEP EXISTING SIGN ON EXISTING POST
ALLISON RANCH ROAD	1.01	2462	W5-3	REPLACE WITH LARGER ON NEW POST
ALLISON RANCH ROAD	1.53	2458	MUTCD-REGULATORY	RELOCATE EXISTING SIGN ON NEW POST
ALLISON RANCH ROAD	1.56	2457	R1-1	REPLACE SIGN ON EXISTING POST
ALLISON RANCH ROAD	1.58	2456	W5-1	REPLACE WITH LARGER ON EXISTING POST
ALLISON RANCH ROAD	1.61	2455	W1-5	REMOVE EXISTING SIGN AND POST
ALLISON RANCH ROAD	1.61	2454	W7-3AP	REMOVE EXISTING SIGN (SHARED POST)
ALLISON RANCH ROAD	1.65	2453	W1-5	REMOVE EXISTING SIGN AND POST
ALLISON RANCH ROAD	1.65	2452	W7-3AP	REMOVE EXISTING SIGN (SHARED POST)
ALLISON RANCH ROAD	2.13	2451	R2-1-30	REPLACE WITH LARGER ON EXISTING POST
ALLISON RANCH ROAD	2.14	2450	R2-1-30	REPLACE WITH LARGER ON EXISTING POST
ALLISON RANCH ROAD	2.17	2449	MUTCD-REGULATORY	RELOCATE EXISTING SIGN ON NEW POST
ALLISON RANCH ROAD	3.05	2444	R2-1-30	REPLACE WITH LARGER ON EXISTING POST
ALLISON RANCH ROAD	3.08	2440	W38(CA)	REPLACE SIGN ON EXISTING POST
ALLISON RANCH ROAD	3.23	2438	R2-1-30	REPLACE WITH LARGER ON EXISTING POST
ALLISON RANCH ROAD	3.55	2429	W1-5	KEEP EXISTING SIGN ON EXISTING POST
ALLISON RANCH ROAD	3.55	2430	W7-3AP	REPLACE SIGN ON EXISTING POST
ALLISON RANCH ROAD	3.94	2427	W1-3	REMOVE EXISTING SIGN AND POST
ALLISON RANCH ROAD	3.94	2428	W13-1-25	REMOVE EXISTING SIGN AND POST
ALLISON RANCH ROAD	4.12	2426	NON MUTCD	KEEP EXISTING SIGN ON EXISTING POST
ALLISON RANCH ROAD	4.16	2425	R2-1-30	REPLACE WITH LARGER ON EXISTING POST
ALLISON RANCH ROAD	4.17	2424	G9-5	REPLACE SIGN ON EXISTING POST
ALLISON RANCH ROAD	4.19	2423	NON MUTCD-GUIDE	KEEP EXISTING SIGN ON EXISTING POST
ALLISON RANCH ROAD	4.21	2418	NON MUTCD-GUIDE	KEEP EXISTING SIGN ON EXISTING POST
ALLISON RANCH ROAD	4.22	2417	R1-1	KEEP EXISTING SIGN ON EXISTING POST
ALLISON RANCH ROAD	4.22	2422	OM3-L	REPLACE AND RELOCATE SIGN ON NEW POST
ALLISON RANCH ROAD	4.22	2419	P (CA)	REPLACE SIGN ON EXISTING POST
ALLISON RANCH ROAD	4.22	2420	P (CA)	REPLACE SIGN ON EXISTING POST
ALLISON RANCH ROAD	4.22	2421	OM3-R	REPLACE SIGN ON EXISTING POST
ALLISON RANCH ROAD	4.23	2411	R1-1	KEEP EXISTING SIGN ON EXISTING POST
ALLISON RANCH ROAD	4.23	2413	R1-1	KEEP EXISTING SIGN ON EXISTING POST
ALLISON RANCH ROAD	4.23	2412	G77-7	REPLACE WITH LARGER ON EXISTING POST
ALLISON RANCH ROAD	4.23	2415	R28(CA)	KEEP EXISTING SIGN ON EXISTING POST
ALLISON RANCH ROAD	4.23	2414	W4-3	REPLACE WITH LARGER ON NEW POST

SUMMARY OF SIGNING ASSESSMENT AND RECOMMENDATIONS
- NEW SIGNS -

ROAD NAME	MILE MARKER	OBJECT ID	SIGN CODE	FINAL RECOMMENDATION
ALLISON RANCH ROAD	0.23-0.25	4001-4003	W1-8-L	INSTALL NEW SIGNS AT CURVE
ALLISON RANCH ROAD	0.23-0.25	4004-4006	W1-8-R	INSTALL NEW SIGNS AT CURVE
ALLISON RANCH ROAD	0.23-0.25	5020	W13-1P-10	REPLACE SIGN 2476 ON EXISTING POST
ALLISON RANCH ROAD	0.39-0.42	4007-4009	W1-8-L	INSTALL NEW SIGNS AT CURVE
ALLISON RANCH ROAD	0.42-0.46	4816	W1-5	INSTALL NEW SIGN 100' IN ADVANCE OF CURVE
ALLISON RANCH ROAD	0.42-0.46	4010-4012	W1-8-L	INSTALL NEW SIGNS AT CURVE
ALLISON RANCH ROAD	0.46-0.52	4814	W1-1-L	INSTALL NEW SIGN 100' IN ADVANCE OF CURVE
ALLISON RANCH ROAD	0.46-0.52	4815	W13-1P-25	INSTALL NEW SIGN 100' IN ADVANCE OF CURVE
ALLISON RANCH ROAD	0.93-0.97	4013-4015	W1-8-L	INSTALL NEW SIGNS AT CURVE
ALLISON RANCH ROAD	0.93-0.97	4016-4018	W1-8-R	INSTALL NEW SIGNS AT CURVE



SUMMARY OF SIGNING ASSESSMENT AND RECOMMENDATIONS
- EXISTING SIGNS -

ROAD NAME	MILE MARKER	OBJECT ID	SIGN CODE	FINAL RECOMMENDATION
ALTA STREET	0.01	2947	R81(CA)	KEEP EXISTING SIGN ON EXISTING POST
ALTA STREET	0.01	2952	R81(CA)	KEEP EXISTING SIGN ON EXISTING POST
ALTA STREET	0.01	2959	R1-1	KEEP EXISTING SIGN ON EXISTING POST
ALTA STREET	0.02	2962	R26(CA)	KEEP EXISTING SIGN ON EXISTING POST
ALTA STREET	0.05	2968	R2-1-30	KEEP EXISTING SIGN ON EXISTING POST
ALTA STREET	0.07	2973	NON MUTCD	KEEP EXISTING SIGN ON EXISTING POST
ALTA STREET	0.08	2974	NON MUTCD	KEEP EXISTING SIGN ON EXISTING POST
ALTA STREET	0.09	2976	W53(CA)	REMOVE EXISTING SIGN, INSTALL W14-1 ON EXISTING POST
ALTA STREET	0.17	2979	NON MUTCD	KEEP EXISTING SIGN ON EXISTING POST
ALTA STREET	0.17	2978	R2-1-30	KEEP EXISTING SIGN ON EXISTING POST
ALTA STREET	0.21	2980	R2-1-30	KEEP EXISTING SIGN ON EXISTING POST
ALTA STREET	0.29	2982	MUTCD-REGULATORY	ADJUST SIGN HEIGHT ON NEW POST
ALTA STREET	0.29	2981	G9-5	REPLACE SIGN ON EXISTING POST
ALTA STREET	0.32	2984	R2-1-30	KEEP EXISTING SIGN ON EXISTING POST
ALTA STREET	0.32	2985	R-4B	KEEP EXISTING SIGN ON EXISTING POST
ALTA STREET	0.38	2987	W2-2-L	REPLACE SIGN AND ADJUST SIGN HEIGHT ON NEW POST
ALTA STREET	0.44	2988	R2-1-35	RELOCATE EXISTING SIGN ON NEW POST
ALTA STREET	0.45	2989	NON MUTCD	KEEP EXISTING SIGN ON EXISTING POST
ALTA STREET	0.49	2991	W11-2	KEEP EXISTING SIGN ON EXISTING POST
ALTA STREET	0.57	2992	NON MUTCD	KEEP EXISTING SIGN ON EXISTING POST
ALTA STREET	0.61	2994	W11-2	KEEP EXISTING SIGN ON EXISTING POST
ALTA STREET	0.65	2995	W2-2-R	REPLACE SIGN ON EXISTING POST
ALTA STREET	0.69	2996	NON MUTCD	KEEP EXISTING SIGN ON EXISTING POST
ALTA STREET	0.70	2998	NON MUTCD	KEEP EXISTING SIGN ON EXISTING POST
ALTA STREET	0.73	2999	W2-2-L	REPLACE SIGN ON EXISTING POST
ALTA STREET	0.76	3000	R6-1(CA)	KEEP EXISTING SIGN ON EXISTING POST
ALTA STREET	0.76	3002	R6-1(CA)	REPLACE SIGN ON EXISTING POST
ALTA STREET	0.79	3003	W3-1	KEEP EXISTING SIGN ON EXISTING POST
ALTA STREET	0.86	3005	W2-2-L	KEEP EXISTING SIGN ON EXISTING POST
ALTA STREET	0.88	3007	NON MUTCD	KEEP EXISTING SIGN ON EXISTING POST
ALTA STREET	0.88	3006	R2-1-35	KEEP EXISTING SIGN ON EXISTING POST
ALTA STREET	0.90	3008	NON MUTCD	KEEP EXISTING SIGN ON EXISTING POST
ALTA STREET	0.90	3010	R1-1	KEEP EXISTING SIGN ON EXISTING POST

SUMMARY OF SIGNING ASSESSMENT AND RECOMMENDATIONS
- NEW SIGNS -

ROAD NAME	MILE MARKER	OBJECT ID	SIGN CODE	FINAL RECOMMENDATION
ALTA STREET	0.09	4945	W14-1	REPLACE SIGN 2976 ON EXISTING POST

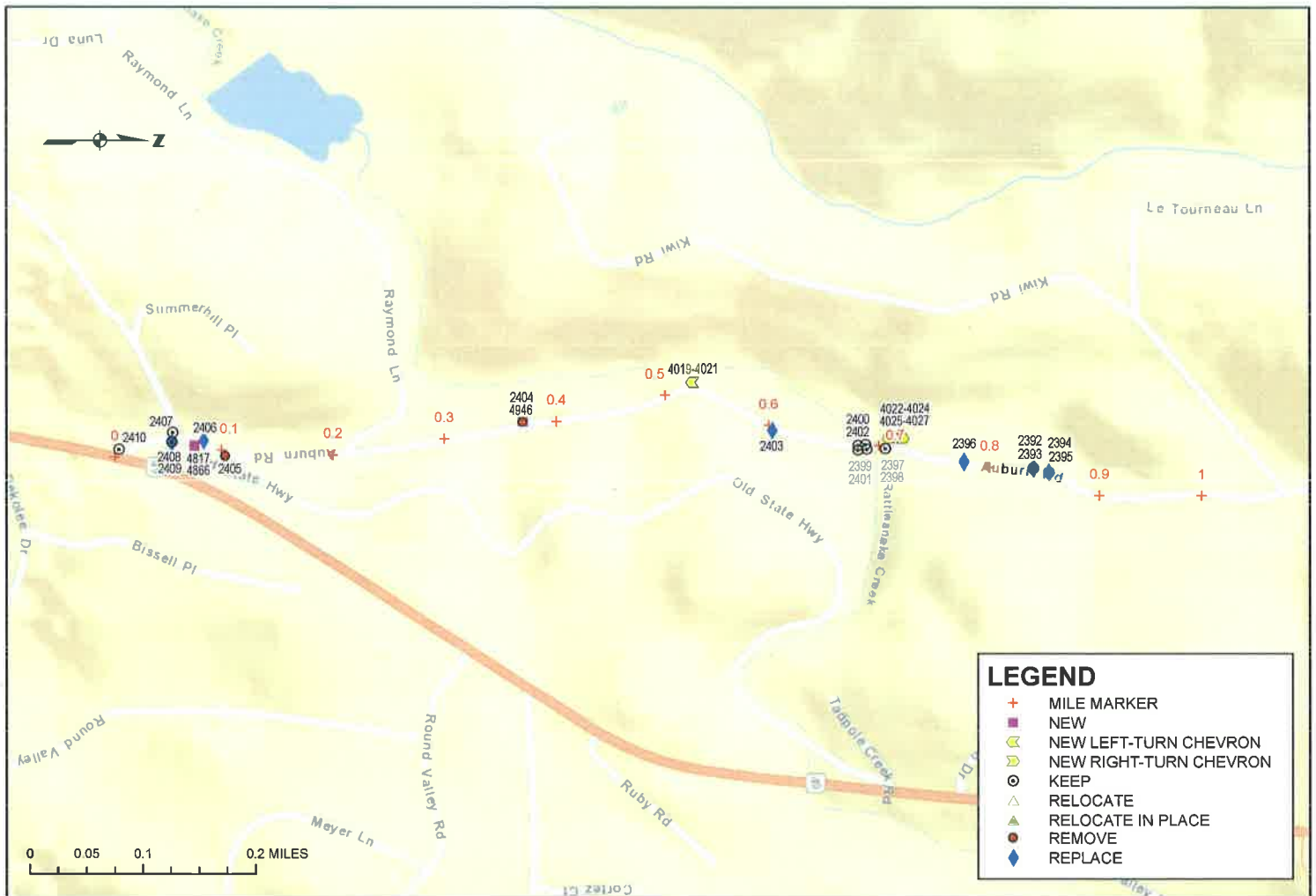

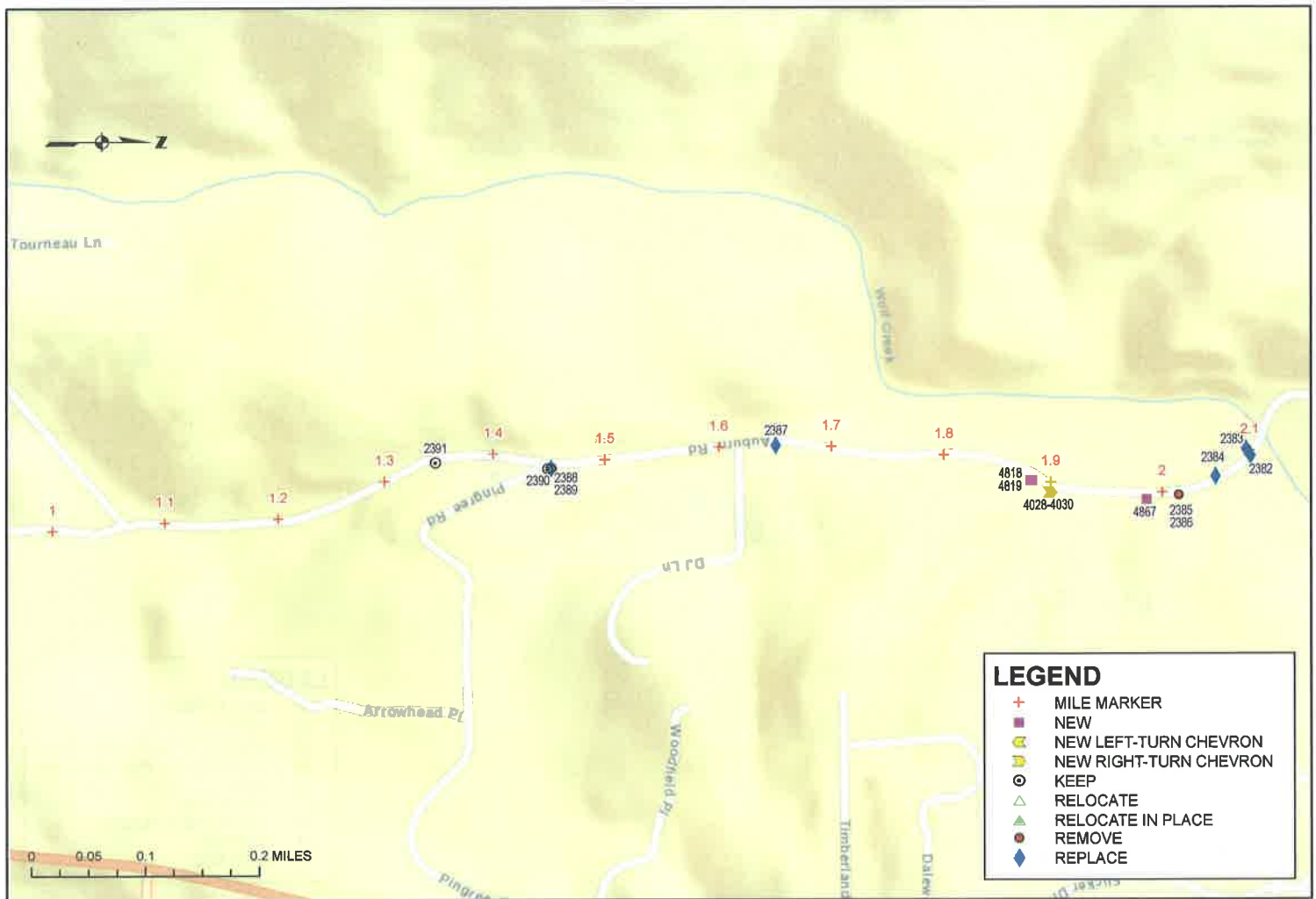

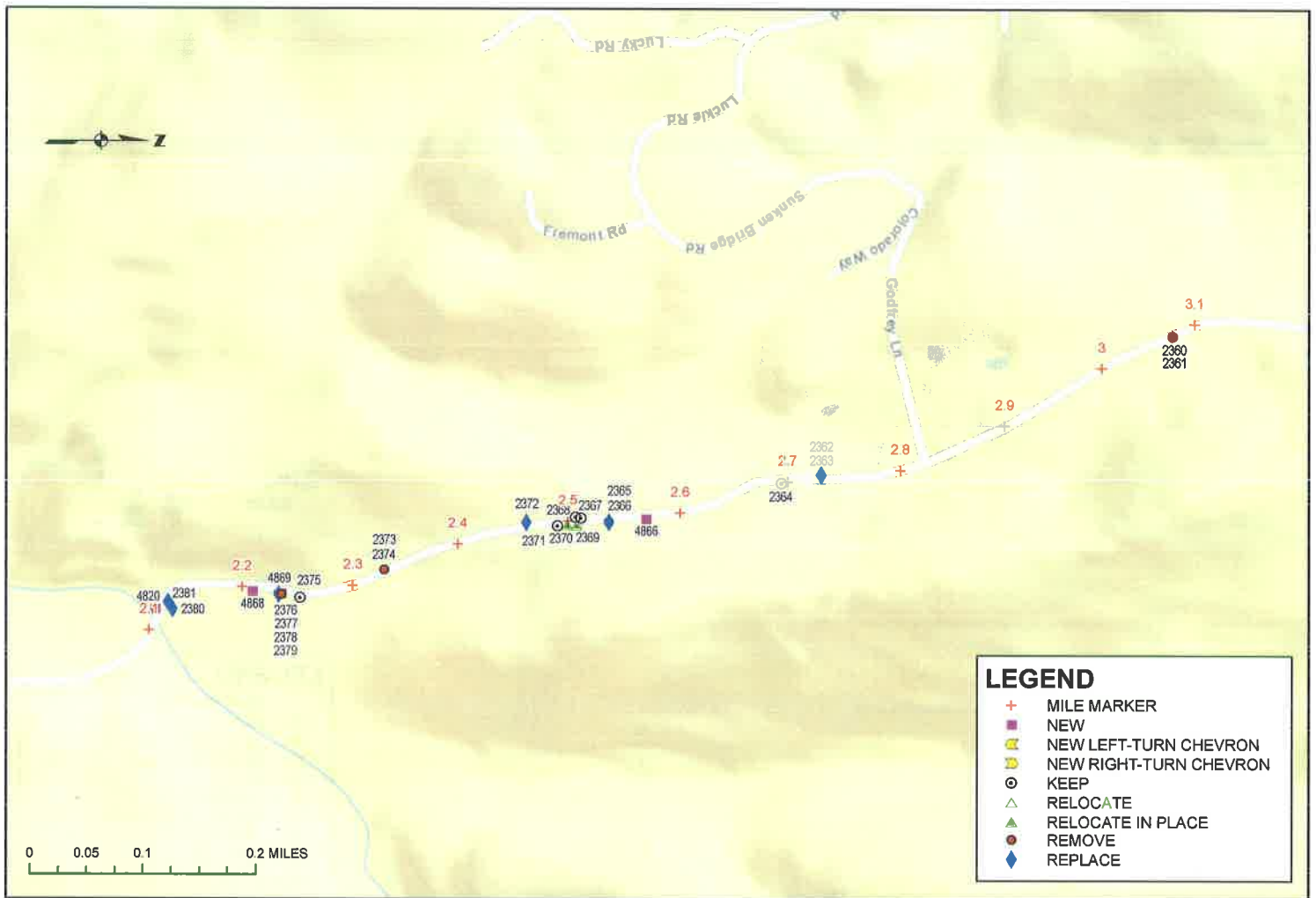





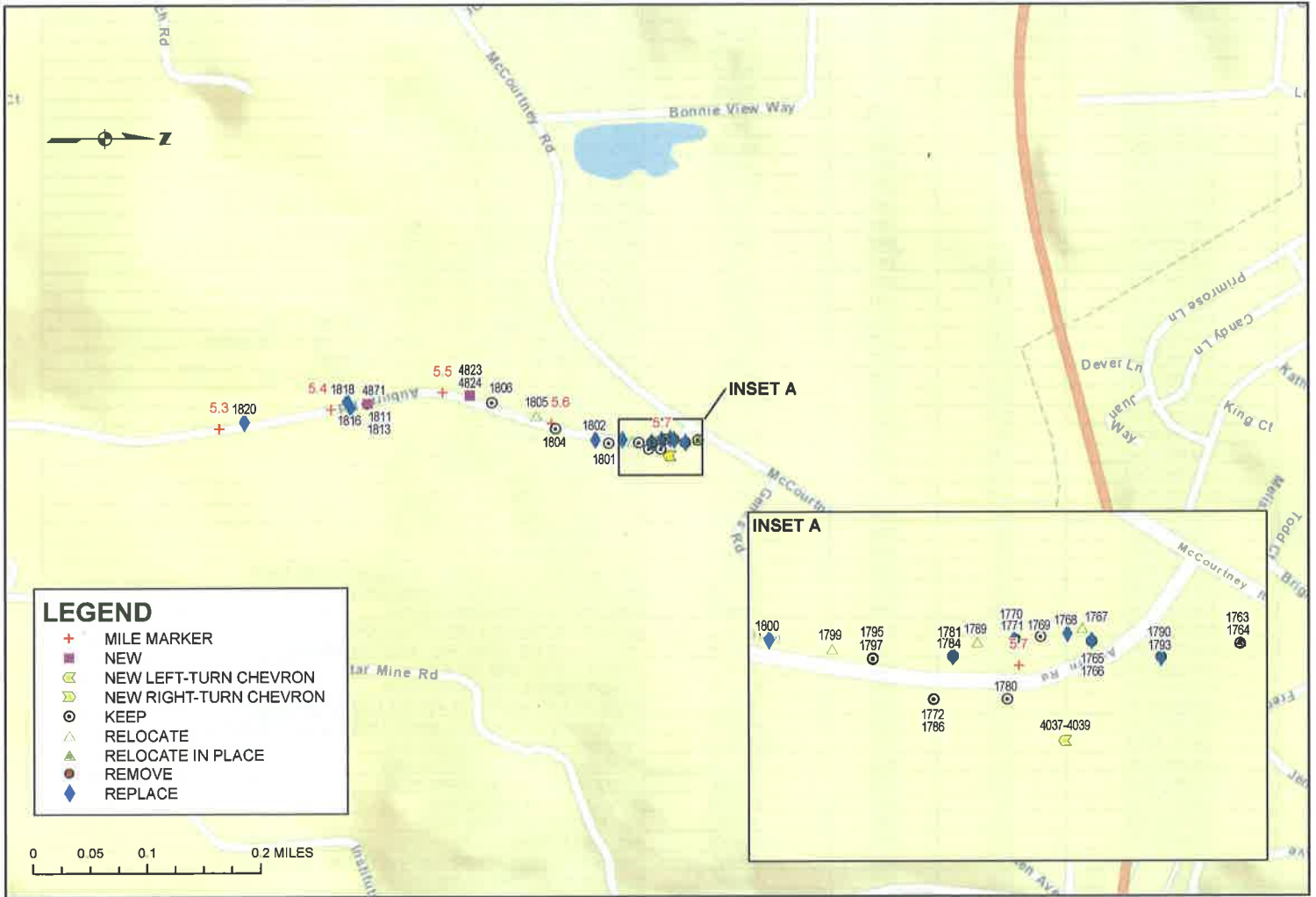

SUMMARY OF SIGNING ASSESSMENT AND RECOMMENDATIONS
- EXISTING SIGNS -

ROAD NAME	MILE MARKER	OBJECT ID	SIGN CODE	FINAL RECOMMENDATION
AUBURN ROAD	0.01	2410	R1-1	KEEP EXISTING SIGN ON EXISTING POST
AUBURN ROAD	0.05	2409	W16-1P	KEEP EXISTING SIGN ON EXISTING POST
AUBURN ROAD	0.05	2408	R117	REPLACE WITH LARGER ON EXISTING POST
AUBURN ROAD	0.06	2407	R1-1	KEEP EXISTING SIGN ON EXISTING POST
AUBURN ROAD	0.08	2406	W3-1	REPLACE SIGN ON EXISTING POST
AUBURN ROAD	0.10	2405	W1-5	REMOVE EXISTING SIGN, INSTALL W1-2(L) 100' BEFORE CURVE
AUBURN ROAD	0.37	2404	N-4 (CA)	REMOVE EXISTING SIGN, INSTALL TYPE P (CA) (R) OBJECT MARKER ON TREE
AUBURN ROAD	0.60	2403	W5-2	REPLACE WITH LARGER ON NEW POST
AUBURN ROAD	0.68	2401	OM3-R	KEEP EXISTING SIGN ON EXISTING POST
AUBURN ROAD	0.68	2402	OM3-L	KEEP EXISTING SIGN ON EXISTING POST
AUBURN ROAD	0.69	2399	OM3-L	KEEP EXISTING SIGN ON EXISTING POST
AUBURN ROAD	0.69	2400	OM3-R	KEEP EXISTING SIGN ON EXISTING POST
AUBURN ROAD	0.71	2397	NON MUTCD	KEEP EXISTING SIGN ON EXISTING POST
AUBURN ROAD	0.71	2398	NON MUTCD	KEEP EXISTING SIGN ON EXISTING POST
AUBURN ROAD	0.78	2396	W5-2	REPLACE WITH LARGER ON EXISTING POST
AUBURN ROAD	0.84	2392	N-1 (CA)	KEEP EXISTING SIGN ON EXISTING POST
AUBURN ROAD	0.84	2393	I99-1-AL	REPLACE SIGN ON EXISTING POST
AUBURN ROAD	0.85	2394	N-1 (CA)	KEEP EXISTING SIGN ON EXISTING POST
AUBURN ROAD	0.85	2395	I99-1-AR	REPLACE SIGN ON EXISTING POST
AUBURN ROAD	1.35	2391	W2-2-R	KEEP EXISTING SIGN ON EXISTING POST
AUBURN ROAD	1.45	2388	N-1 (CA)	KEEP EXISTING SIGN ON EXISTING POST
AUBURN ROAD	1.45	2390	R1-1	KEEP EXISTING SIGN ON EXISTING POST
AUBURN ROAD	1.45	2389	I99-1-AL	REPLACE SIGN ON EXISTING POST
AUBURN ROAD	1.65	2387	W11-3	REPLACE SIGN ON EXISTING POST
AUBURN ROAD	2.01	2385	W13-1-25	REMOVE EXISTING SIGN (SHARED POST)
AUBURN ROAD	2.01	2386	W1-3-L	REMOVE EXISTING SIGN, INSTALL W1-5 100' BEFORE CURVE
AUBURN ROAD	2.05	2384	W5-1	REPLACE WITH LARGER ON EXISTING POST
AUBURN ROAD	2.09	2382	OM3-R	REPLACE AND RELOCATE SIGN ON NEW POST
AUBURN ROAD	2.09	2383	OM3-L	REPLACE AND RELOCATE SIGN ON NEW POST
AUBURN ROAD	2.13	2380	OM3-L	REPLACE AND RELOCATE SIGN ON NEW POST
AUBURN ROAD	2.13	2381	OM3-L	REPLACE AND RELOCATE SIGN ON NEW POST
AUBURN ROAD	2.23	2379	W1-1-L	REMOVE EXISTING SIGN, INSTALL W1-5 100' BEFORE CURVE
AUBURN ROAD	2.23	2378	W13-1-30	REPLACE AND RELOCATE SIGN (SHARED POST) 100' BEFORE CURVE
AUBURN ROAD	2.24	2377	W1-3-L	REMOVE SIGN, INSTALL W1-1(L) ON EXISTING POST
AUBURN ROAD	2.24	2376	W13-1-25	REMOVE SIGN, INSTALL W13-1P (30 MPH) ON EXISTING POST
AUBURN ROAD	2.25	2375	NON MUTCD	KEEP EXISTING SIGN ON EXISTING POST
AUBURN ROAD	2.33	2374	W1-1-R	REMOVE EXISTING SIGN AND POST
AUBURN ROAD	2.33	2373	W13-1-30	REMOVE EXISTING SIGN (SHARED POST)
AUBURN ROAD	2.46	2372	W5-1	REPLACE WITH LARGER ON NEW POST
AUBURN ROAD	2.49	2371	NON MUTCD	KEEP EXISTING SIGN ON EXISTING POST
AUBURN ROAD	2.50	2370	OM3-R	RELOCATE EXISTING SIGN ON NEW POST
AUBURN ROAD	2.51	2367	OM2-2V	KEEP EXISTING SIGN ON EXISTING POST
AUBURN ROAD	2.51	2368	OM3-L	KEEP EXISTING SIGN ON EXISTING POST
AUBURN ROAD	2.51	2369	OM3-L	RELOCATE EXISTING SIGN ON NEW POST
AUBURN ROAD	2.54	2366	W1-4-L	REMOVE EXISTING SIGN, INSTALL W1-2(L) 100' BEFORE CURVE
AUBURN ROAD	2.54	2365	W13-1-35	REPLACE AND RELOCATE SIGN (SHARED POST) 100' BEFORE CURVE
AUBURN ROAD	2.69	2364	W16-8P	KEEP EXISTING SIGN ON EXISTING POST
AUBURN ROAD	2.73	2363	W1-4-L	REPLACE AND RELOCATE SIGN ON NEW POST
AUBURN ROAD	2.73	2362	W13-1-35	REPLACE SIGN AND ADJUST SIGN HEIGHT ON NEW POST
AUBURN ROAD	3.07	2361	W1-3-R	REMOVE EXISTING SIGN AND POST
AUBURN ROAD	3.07	2360	W13-1-30	REMOVE EXISTING SIGN (SHARED POST)
AUBURN ROAD	3.40	2359	W1-1-R	RELOCATE EXISTING SIGN ON NEW POST 100' BEFORE CURVE
AUBURN ROAD	3.40	2358	W13-1-30	REPLACE AND RELOCATE SIGN (SHARED POST) 100' BEFORE CURVE
AUBURN ROAD	3.43	2357	NON MUTCD	KEEP EXISTING SIGN ON EXISTING POST
AUBURN ROAD	3.45	2355	W13-1-30	KEEP EXISTING SIGN ON EXISTING POST
AUBURN ROAD	3.45	2356	W2-2-R	KEEP EXISTING SIGN ON EXISTING POST
AUBURN ROAD	3.51	2353	W13-1-30	REPLACE SIGN ON EXISTING POST
AUBURN ROAD	3.51	2354	W1-1-L	REPLACE SIGN ON EXISTING POST
AUBURN ROAD	3.57	2351	W13-1-30	RELOCATE EXISTING SIGN ON NEW POST 100' BEFORE CURVE
AUBURN ROAD	3.57	2352	W1-3-R	REPLACE AND RELOCATE SIGN ON NEW POST 100' BEFORE CURVE
AUBURN ROAD	3.68	2350	R2-1-40	REPLACE WITH LARGER ON EXISTING POST
AUBURN ROAD	3.70	2349	R2-1-40	REPLACE WITH LARGER ON EXISTING POST
AUBURN ROAD	3.73	2348	W2-2-R	REPLACE SIGN ON EXISTING POST
AUBURN ROAD	3.78	2346	W13-1-30	REPLACE AND RELOCATE SIGN (SHARED POST) 100' BEFORE CURVE
AUBURN ROAD	3.78	2347	W1-3	REPLACE AND RELOCATE SIGN ON NEW POST 100' BEFORE CURVE
AUBURN ROAD	4.09	2344	VEHICLE SPEED FEEDBACK	KEEP EXISTING SIGN ON EXISTING POST
AUBURN ROAD	4.09	2345	R2-1-40	REPLACE WITH LARGER ON EXISTING POST
AUBURN ROAD	4.10	2342	W13-1-30	REPLACE SIGN AND ADJUST SIGN HEIGHT ON NEW POST
AUBURN ROAD	4.10	2343	W2-2-R	REPLACE SIGN ON EXISTING POST
AUBURN ROAD	4.17	2340	NON MUTCD	KEEP EXISTING SIGN ON EXISTING POST
AUBURN ROAD	4.17	2341	NON MUTCD	KEEP EXISTING SIGN ON EXISTING POST
AUBURN ROAD	4.18	2339	R1-1	REPLACE SIGN ON EXISTING POST
AUBURN ROAD	4.38	2337	W13-1-20	REPLACE SIGN AND ADJUST SIGN HEIGHT ON NEW POST
AUBURN ROAD	4.38	2338	W2-1	REPLACE SIGN ON EXISTING POST
AUBURN ROAD	4.45	2335	NON MUTCD	KEEP EXISTING SIGN ON EXISTING POST
AUBURN ROAD	4.47	2336	R1-1	KEEP EXISTING SIGN ON EXISTING POST
AUBURN ROAD	4.54	2334	W13-1-25	REPLACE SIGN AND ADJUST SIGN HEIGHT ON NEW POST
AUBURN ROAD	4.54	2333	W2-1	REPLACE SIGN ON EXISTING POST
AUBURN ROAD	4.58	2332	VEHICLE SPEED FEEDBACK	KEEP EXISTING SIGN ON EXISTING POST
AUBURN ROAD	4.58	2331	W13-1-25	KEEP EXISTING SIGN ON EXISTING POST
AUBURN ROAD	4.67	2329	W13-1-35	REMOVE EXISTING SIGN, INSTALL W13-1P (40 MPH) 100' BEFORE CURVE
AUBURN ROAD	4.67	2330	W1-2-L	REPLACE AND RELOCATE SIGN ON NEW POST 100' BEFORE CURVE

SUMMARY OF SIGNING ASSESSMENT AND RECOMMENDATIONS
- EXISTING SIGNS -

ROAD NAME	MILE MARKER	OBJECT ID	SIGN CODE	FINAL RECOMMENDATION
AUBURN ROAD	4.76	1849	W1-1-R	REMOVE EXISTING SIGN AND POST
AUBURN ROAD	4.76	1847	W13-1-30	REMOVE EXISTING SIGN (SHARED POST)
AUBURN ROAD	4.86	1846	R2-1-40	REPLACE SIGN ON EXISTING POST
AUBURN ROAD	4.87	1843	R2-1-40	REPLACE WITH LARGER ON EXISTING POST
AUBURN ROAD	5.04	1831	NON MUTCD	KEEP EXISTING SIGN ON EXISTING POST
AUBURN ROAD	5.04	1832	NON MUTCD	KEEP EXISTING SIGN ON EXISTING POST
AUBURN ROAD	5.04	1836	NON MUTCD	KEEP EXISTING SIGN ON EXISTING POST
AUBURN ROAD	5.09	1829	W1-2-R	REMOVE EXISTING SIGN AND POST
AUBURN ROAD	5.09	1830	W13-1-35	REMOVE EXISTING SIGN (SHARED POST)
AUBURN ROAD	5.28	1825	W1-11-R	REMOVE EXISTING SIGN AND POST
AUBURN ROAD	5.28	1823	W13-1-30	REMOVE EXISTING SIGN (SHARED POST)
AUBURN ROAD	5.32	1820	R26(CA)	REPLACE SIGN ON EXISTING POST
AUBURN ROAD	5.42	1816	R26(CA)	REPLACE SIGN ON EXISTING POST
AUBURN ROAD	5.42	1818	R26(CA)	REPLACE SIGN ON EXISTING POST
AUBURN ROAD	5.43	1811	W1-11-R	REMOVE SIGN, INSTALL W1-2(R) ON EXISTING POST
AUBURN ROAD	5.43	1813	W13-1-30	REMOVE SIGN, INSTALL W13-1P (35 MPH) ON EXISTING POST
AUBURN ROAD	5.54	1806	R26(CA)	KEEP EXISTING SIGN ON EXISTING POST
AUBURN ROAD	5.58	1805	R28(CA)-B	ADJUST SIGN HEIGHT ON NEW POST IN NEW LOCATION
AUBURN ROAD	5.60	1804	R26(CA)	KEEP EXISTING SIGN ON EXISTING POST
AUBURN ROAD	5.64	1802	W3-1	REPLACE SIGN AND ADJUST SIGN HEIGHT ON NEW POST
AUBURN ROAD	5.65	1801	R26(CA)	KEEP EXISTING SIGN ON EXISTING POST
AUBURN ROAD	5.66	1800	R28(CA)-B	REPLACE SIGN AND ADJUST SIGN HEIGHT ON NEW POST IN NEW LOCATION
AUBURN ROAD	5.67	1799	R28(CA)-B	ADJUST SIGN HEIGHT ON NEW POST IN NEW LOCATION
AUBURN ROAD	5.68	1795	NON MUTCD	KEEP EXISTING SIGN ON EXISTING POST
AUBURN ROAD	5.68	1797	R26(CA)	KEEP EXISTING SIGN ON EXISTING POST
AUBURN ROAD	5.69	1772	NON MUTCD	KEEP EXISTING SIGN ON EXISTING POST
AUBURN ROAD	5.69	1786	NON MUTCD	KEEP EXISTING SIGN ON EXISTING POST
AUBURN ROAD	5.69	1784	W16-1P	KEEP EXISTING SIGN ON EXISTING POST
AUBURN ROAD	5.69	1789	R28(CA)-B	ADJUST SIGN HEIGHT ON NEW POST IN NEW LOCATION
AUBURN ROAD	5.69	1781	R117	REPLACE WITH LARGER ON EXISTING POST
AUBURN ROAD	5.70	1769	NON MUTCD	KEEP EXISTING SIGN ON EXISTING POST
AUBURN ROAD	5.70	1780	R1-1	KEEP EXISTING SIGN ON EXISTING POST
AUBURN ROAD	5.70	1770	W61C(CA)	REMOVE EXISTING SIGN
AUBURN ROAD	5.70	1771	MUTCD-REGULATORY	REPLACE SIGN AND ADJUST SIGN HEIGHT ON NEW POST
AUBURN ROAD	5.71	1765	R26(CA)	KEEP EXISTING SIGN ON EXISTING POST
AUBURN ROAD	5.71	1767	R28(CA)-B	ADJUST SIGN HEIGHT ON NEW POST IN NEW LOCATION
AUBURN ROAD	5.71	1766	R2-1-40	REPLACE WITH LARGER ON EXISTING POST
AUBURN ROAD	5.71	1768	MUTCD-REGULATORY	REPLACE SIGN AND ADJUST SIGN HEIGHT ON NEW POST
AUBURN ROAD	5.72	1790	R26(CA)	KEEP EXISTING SIGN ON EXISTING POST
AUBURN ROAD	5.72	1793	R25	REPLACE WITH LARGER ON EXISTING POST
AUBURN ROAD	5.73	1764	R1-1	KEEP EXISTING SIGN ON EXISTING POST
AUBURN ROAD	5.73	1763	R28(CA)-R	ADJUST SIGN HEIGHT ON NEW POST

SUMMARY OF SIGNING ASSESSMENT AND RECOMMENDATIONS
- NEW SIGNS -

ROAD NAME	MILE MARKER	OBJECT ID	SIGN CODE	FINAL RECOMMENDATION
AUBURN ROAD	0.37	4946	P(CA)-R	REPLACE SIGN 2404 ON EXISTING TREE
AUBURN ROAD	0.09-0.15	4817	W13-1P-35	INSTALL NEW SIGN 100' IN ADVANCE OF CURVE
AUBURN ROAD	0.09-0.15	4866	W1-2-L	INSTALL NEW SIGN 100' IN ADVANCE OF CURVE
AUBURN ROAD	0.49-0.56	4019-4021	W1-8-L	INSTALL NEW SIGNS AT CURVE
AUBURN ROAD	0.69-0.72	4022-4024	W1-8-L	INSTALL NEW SIGNS AT CURVE
AUBURN ROAD	0.69-0.72	4025-4027	W1-8-R	INSTALL NEW SIGNS AT CURVE
AUBURN ROAD	1.89-1.92	4818	W1-1-L	INSTALL NEW SIGN 100' IN ADVANCE OF CURVE
AUBURN ROAD	1.89-1.92	4819	W13-1P-25	INSTALL NEW SIGN 100' IN ADVANCE OF CURVE
AUBURN ROAD	1.89-1.92	4028-4030	W1-8-R	INSTALL NEW SIGNS AT CURVE
AUBURN ROAD	1.98-2.10	4820	W1-5	INSTALL NEW SIGN 100' IN ADVANCE OF CURVE
AUBURN ROAD	1.98-2.10	4867	W1-5	INSTALL NEW SIGN 100' IN ADVANCE OF CURVE
AUBURN ROAD	1.98-2.10	5021	W1-5	INSTALL NEW SIGN 100' IN ADVANCE OF CURVE
AUBURN ROAD	2.23-2.30	4868	W1-5	INSTALL NEW SIGN 100' IN ADVANCE OF CURVE
AUBURN ROAD	2.23-2.30	4869	W1-1-L	REPLACE SIGN 2377 ON EXISTING POST
AUBURN ROAD	2.23-2.30	5022	W13-1P-30	REPLACE SIGN 2376 ON EXISTING POST
AUBURN ROAD	2.58-2.63	4870	W1-2-L	INSTALL NEW SIGN 100' IN ADVANCE OF CURVE
AUBURN ROAD	3.07-3.16	4821	W1-2-L	INSTALL NEW SIGN 100' IN ADVANCE OF CURVE
AUBURN ROAD	3.07-3.16	4822	W13-1P-35	INSTALL NEW SIGN 100' IN ADVANCE OF CURVE
AUBURN ROAD	3.62-3.66	4031-4033	W1-8-L	INSTALL NEW SIGNS AT CURVE
AUBURN ROAD	3.62-3.66	4034-4036	W1-8-R	INSTALL NEW SIGNS AT CURVE
AUBURN ROAD	4.66-4.78	5023	W13-1P-40	INSTALL NEW SIGN 100' IN ADVANCE OF CURVE
AUBURN ROAD	5.46-5.51	4823	W1-1-L	INSTALL NEW SIGN 100' IN ADVANCE OF CURVE
AUBURN ROAD	5.46-5.51	4824	W13-1P-35	INSTALL NEW SIGN 100' IN ADVANCE OF CURVE
AUBURN ROAD	5.46-5.51	4871	W1-2-R	REPLACE SIGN 1811 ON EXISTING POST
AUBURN ROAD	5.68-5.71	4037-4039	W1-8-L	INSTALL NEW SIGNS AT CURVE

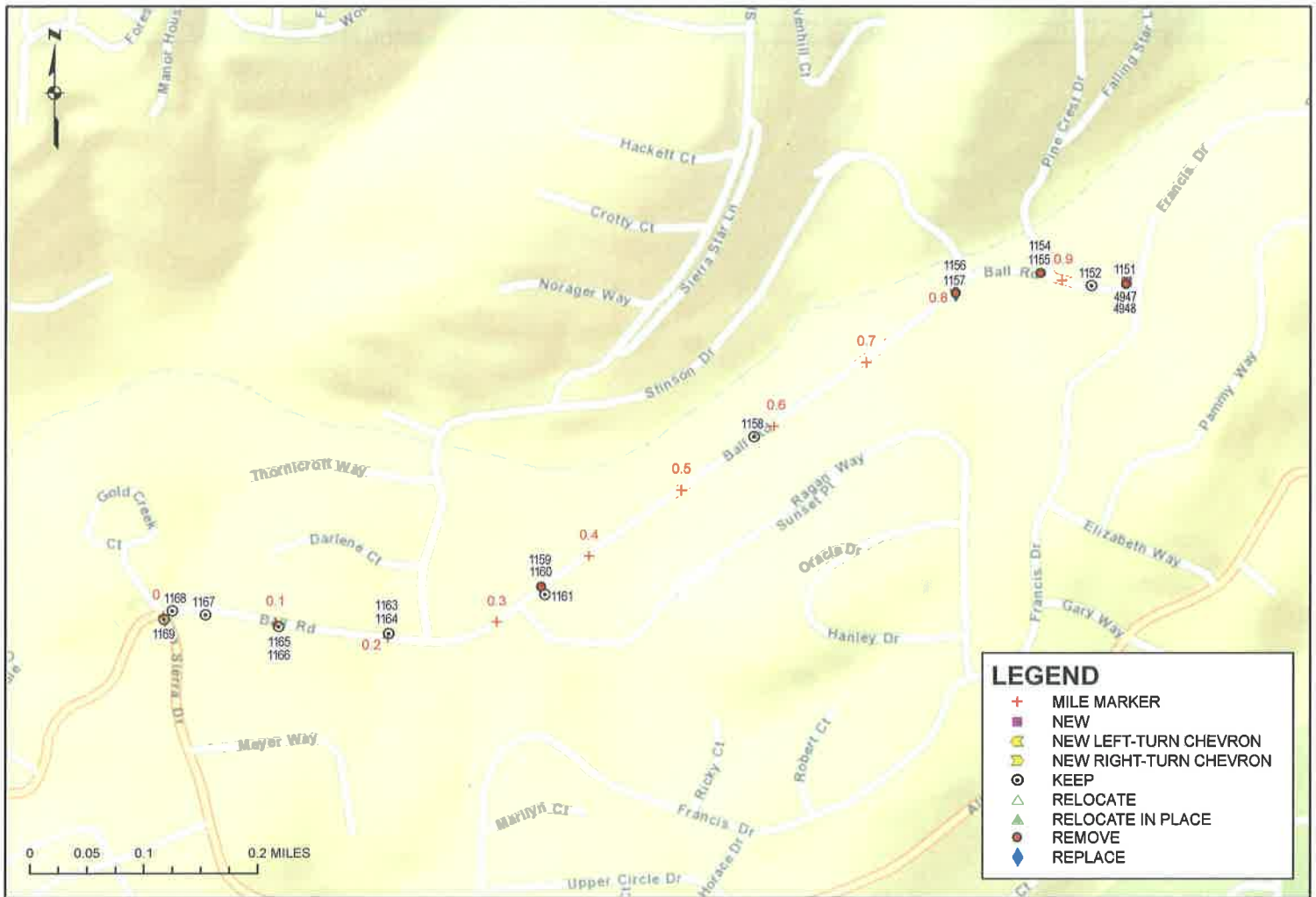

SUMMARY OF SIGNING ASSESSMENT AND RECOMMENDATIONS
- EXISTING SIGNS -

ROAD NAME	MILE MARKER	OBJECT ID	SIGN CODE	FINAL RECOMMENDATION
BALL ROAD	0.00	1168	R1-1	KEEP EXISTING SIGN ON EXISTING POST
BALL ROAD	0.01	1168	R1-1	KEEP EXISTING SIGN ON EXISTING POST
BALL ROAD	0.04	1167	R2-1-35	KEEP EXISTING SIGN ON EXISTING POST
BALL ROAD	0.10	1165	W7-6	KEEP EXISTING SIGN ON EXISTING POST
BALL ROAD	0.10	1166	W13-1-25	KEEP EXISTING SIGN ON EXISTING POST
BALL ROAD	0.20	1163	W7-6	KEEP EXISTING SIGN ON EXISTING POST
BALL ROAD	0.20	1164	W13-1-25	KEEP EXISTING SIGN ON EXISTING POST
BALL ROAD	0.35	1161	R2-1-35	KEEP EXISTING SIGN ON EXISTING POST
BALL ROAD	0.35	1159	W1-1	REMOVE EXISTING SIGN AND POST
BALL ROAD	0.35	1160	W13-1-25	REMOVE EXISTING SIGN AND POST
BALL ROAD	0.58	1158	R2-1-35	KEEP EXISTING SIGN ON EXISTING POST
BALL ROAD	0.80	1157	W13-1-25	REMOVE EXISTING SIGN AND INSTALL W13-1P (30 MPH), RELOCATE SIGN 100' BEFORE CURVE
BALL ROAD	0.80	1156	W1-1	REPLACE AND RELOCATE SIGN ON NEW POST 100' BEFORE CURVE
BALL ROAD	0.88	1154	W1-1	REMOVE EXISTING SIGN AND POST
BALL ROAD	0.88	1155	W13-1-25	REMOVE EXISTING SIGN AND POST
BALL ROAD	0.93	1152	R2-1-30	KEEP EXISTING SIGN ON EXISTING POST
BALL ROAD	0.95	1151	W43(CA)	REMOVE EXISTING SIGN, INSTALL R8-5 AND W8-5aP ON EXISTING POST

SUMMARY OF SIGNING ASSESSMENT AND RECOMMENDATIONS
- NEW SIGNS -

ROAD NAME	MILE MARKER	OBJECT ID	SIGN CODE	FINAL RECOMMENDATION
BALL ROAD	0.96	4947	W8-5	REPLACE SIGN 1151 ON EXISTING POST
BALL ROAD	0.96	4948	W8-5P	REPLACE SIGN 1151 ON EXISTING POST
BALL ROAD	0.79-.88	5024	W13-1P-30	INSTALL NEW SIGN 100' IN ADVANCE OF CURVE

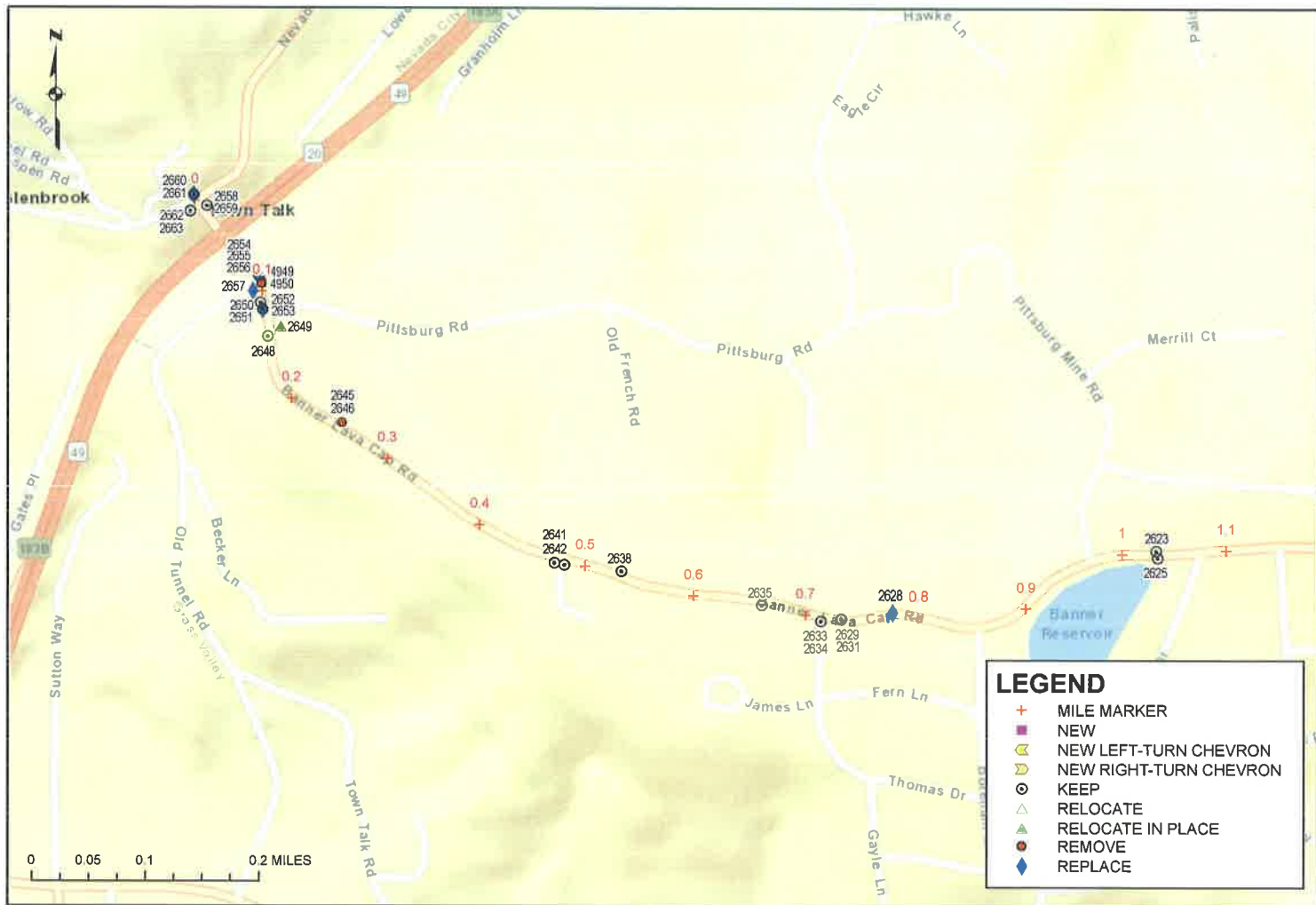

Kimley»Horn
 555 CAPITOL MALL, SUITE 300
 SACRAMENTO, CA 95814
 PHONE: 916-659-5800
 WWW.KIMLEY-HORN.COM

FINAL RECOMMENDATION FIGURES FOR
 ROADWAY SAFETY SIGN AUDIT (RSSA) & SIGN UPGRADE
CORRIDOR 5: BANNER LAVA CAP RD (1 OF 5)
 PM 0.0 TO 1.1

NEVADA COUNTY
 DATE: 6/18/2018
 SHEET **13** OF **131**

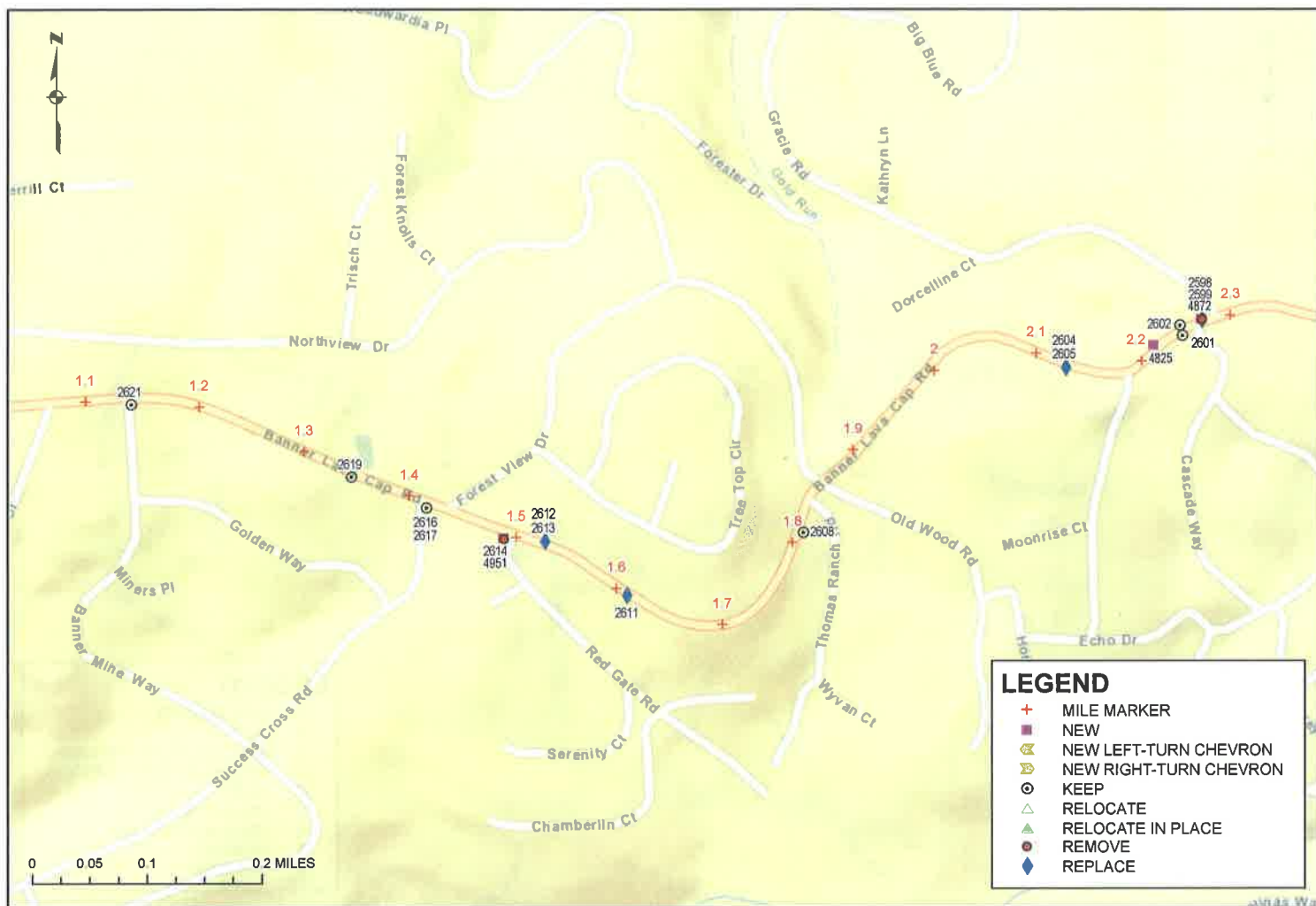



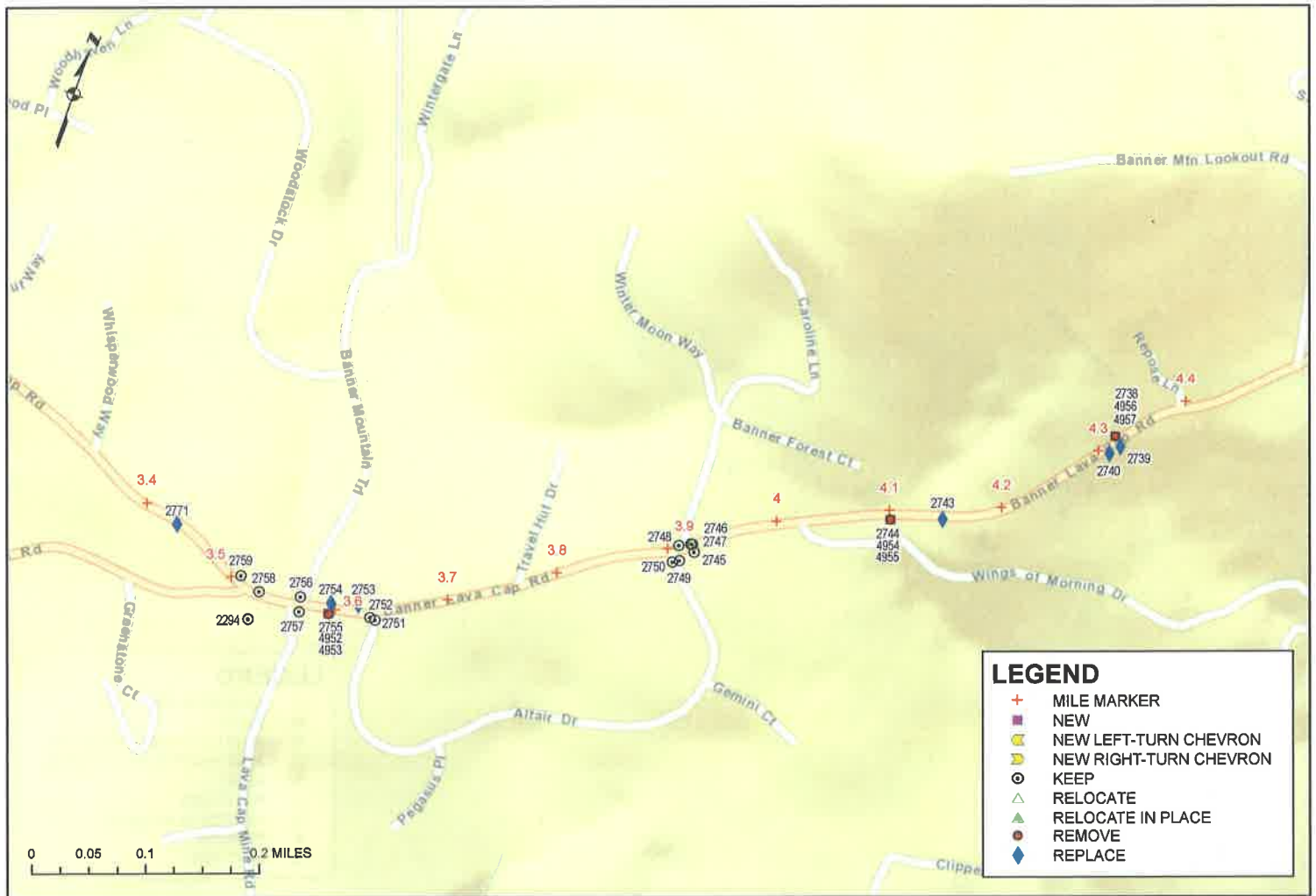

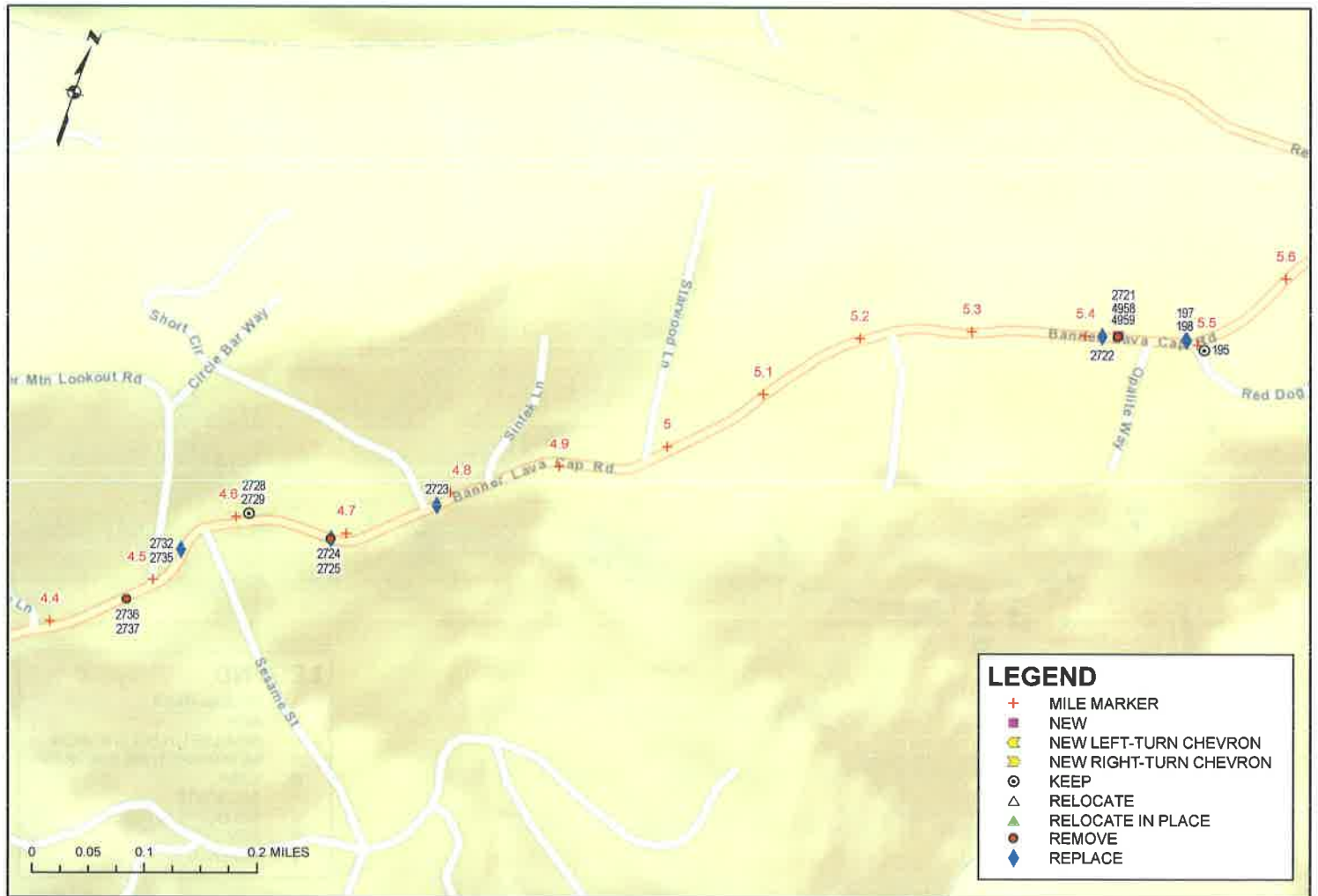

SUMMARY OF SIGNING ASSESSMENT AND RECOMMENDATIONS
- EXISTING SIGNS -

ROAD NAME	MILE MARKER	OBJECT ID	SIGN CODE	FINAL RECOMMENDATION
BANNER LAVA CAP ROAD	0.00	2661	N-1 (CA)	KEEP EXISTING SIGN ON EXISTING POST
BANNER LAVA CAP ROAD	0.00	2662	R26(CA)	KEEP EXISTING SIGN ON EXISTING POST
BANNER LAVA CAP ROAD	0.00	2663	MUTCD-REGULATORY	KEEP EXISTING SIGN ON EXISTING POST
BANNER LAVA CAP ROAD	0.00	2660	W1-7	REPLACE SIGN ON EXISTING POST
BANNER LAVA CAP ROAD	0.01	2658	R1-1	KEEP EXISTING SIGN ON EXISTING POST
BANNER LAVA CAP ROAD	0.01	2659	R1-3P	KEEP EXISTING SIGN ON EXISTING POST
BANNER LAVA CAP ROAD	0.09	2656	N-1 (CA)	KEEP EXISTING SIGN ON EXISTING POST
BANNER LAVA CAP ROAD	0.09	2654	W43(CA)	REMOVE EXISTING SIGN, INSTALL R8-5 AND W8-5aP ON EXISTING POST
BANNER LAVA CAP ROAD	0.09	2655	W1-7	REPLACE SIGN ON EXISTING POST
BANNER LAVA CAP ROAD	0.10	2657	MUTCD-WARNING	REPLACE SIGN ON EXISTING POST
BANNER LAVA CAP ROAD	0.11	2651	N-1 (CA)	KEEP EXISTING SIGN ON EXISTING POST
BANNER LAVA CAP ROAD	0.11	2650	W1-7	KEEP EXISTING SIGN ON EXISTING POST
BANNER LAVA CAP ROAD	0.12	2652	R2-1-30	KEEP EXISTING SIGN ON EXISTING POST
BANNER LAVA CAP ROAD	0.12	2653	R-48	REPLACE SIGN ON EXISTING POST
BANNER LAVA CAP ROAD	0.13	2649	W13-1-25	ADJUST SIGN HEIGHT ON NEW POST
BANNER LAVA CAP ROAD	0.14	2648	W2-7R	KEEP EXISTING SIGN ON EXISTING POST
BANNER LAVA CAP ROAD	0.25	2645	W1-1-R	REMOVE EXISTING SIGN AND POST
BANNER LAVA CAP ROAD	0.25	2646	W13-1-25	REMOVE EXISTING SIGN (SHARED POST)
BANNER LAVA CAP ROAD	0.47	2642	R2-1-30	KEEP EXISTING SIGN ON EXISTING POST
BANNER LAVA CAP ROAD	0.48	2641	NON MUTCD	KEEP EXISTING SIGN ON EXISTING POST
BANNER LAVA CAP ROAD	0.53	2638	R2-1-30	KEEP EXISTING SIGN ON EXISTING POST
BANNER LAVA CAP ROAD	0.66	2635	W3-1	KEEP EXISTING SIGN ON EXISTING POST
BANNER LAVA CAP ROAD	0.71	2633	R1-1	KEEP EXISTING SIGN ON EXISTING POST
BANNER LAVA CAP ROAD	0.71	2634	R1-3P	KEEP EXISTING SIGN ON EXISTING POST
BANNER LAVA CAP ROAD	0.73	2629	R1-1	KEEP EXISTING SIGN ON EXISTING POST
BANNER LAVA CAP ROAD	0.73	2631	R1-3P	KEEP EXISTING SIGN ON EXISTING POST
BANNER LAVA CAP ROAD	0.78	2628	W3-1	REPLACE SIGN ON EXISTING POST
BANNER LAVA CAP ROAD	1.03	2623	R2-1-30	KEEP EXISTING SIGN ON EXISTING POST
BANNER LAVA CAP ROAD	1.03	2625	R2-1-35	KEEP EXISTING SIGN ON EXISTING POST
BANNER LAVA CAP ROAD	1.14	2621	MUTCD-REGULATORY	KEEP EXISTING SIGN ON EXISTING POST
BANNER LAVA CAP ROAD	1.35	2619	R2-1-35	KEEP EXISTING SIGN ON EXISTING POST
BANNER LAVA CAP ROAD	1.42	2617	NON MUTCD	KEEP EXISTING SIGN ON EXISTING POST
BANNER LAVA CAP ROAD	1.42	2616	MUTCD-REGULATORY	KEEP EXISTING SIGN ON EXISTING POST
BANNER LAVA CAP ROAD	1.49	2614	W53(CA)	REMOVE EXISTING SIGN, INSTALL W14-2 ON EXISTING POST
BANNER LAVA CAP ROAD	1.53	2612	W2-2-R	REPLACE SIGN AND ADJUST SIGN HEIGHT ON NEW POST
BANNER LAVA CAP ROAD	1.53	2613	W13-1-15	REPLACE SIGN AND ADJUST SIGN HEIGHT ON NEW POST
BANNER LAVA CAP ROAD	1.61	2611	W4-10(CA)	REPLACE WITH LARGER ON EXISTING POST
BANNER LAVA CAP ROAD	1.81	2608	R2-1-35	KEEP EXISTING SIGN ON EXISTING POST
BANNER LAVA CAP ROAD	2.13	2604	W1-3-L	REPLACE SIGN ON EXISTING POST
BANNER LAVA CAP ROAD	2.13	2605	W13-1-25	REPLACE SIGN ON EXISTING POST
BANNER LAVA CAP ROAD	2.24	2601	NON MUTCD	KEEP EXISTING SIGN ON EXISTING POST
BANNER LAVA CAP ROAD	2.25	2602	NON MUTCD	KEEP EXISTING SIGN ON EXISTING POST
BANNER LAVA CAP ROAD	2.26	2599	W13-1-25	REPLACE SIGN ON EXISTING POST
BANNER LAVA CAP ROAD	2.27	2598	W1-3-L	REMOVE SIGN, INSTALL W1-1(L) ON EXISTING POST
BANNER LAVA CAP ROAD	2.41	2938	W11-8	KEEP EXISTING SIGN ON EXISTING POST
BANNER LAVA CAP ROAD	2.42	2934	R1-1	KEEP EXISTING SIGN ON EXISTING POST
BANNER LAVA CAP ROAD	2.47	2916	NON MUTCD	KEEP EXISTING SIGN ON EXISTING POST
BANNER LAVA CAP ROAD	2.52	2884	W11-8	KEEP EXISTING SIGN ON EXISTING POST
BANNER LAVA CAP ROAD	2.53	2862	R2-1-35	KEEP EXISTING SIGN ON EXISTING POST
BANNER LAVA CAP ROAD	2.55	2849	R2-1-35	KEEP EXISTING SIGN ON EXISTING POST
BANNER LAVA CAP ROAD	2.60	2844	W2-2-L	REPLACE SIGN ON EXISTING POST
BANNER LAVA CAP ROAD	2.67	2838	W7-6	KEEP EXISTING SIGN ON EXISTING POST
BANNER LAVA CAP ROAD	2.67	2832	W13-1-25	ADJUST SIGN HEIGHT ON NEW POST
BANNER LAVA CAP ROAD	2.75	2821	NON MUTCD	KEEP EXISTING SIGN ON EXISTING POST
BANNER LAVA CAP ROAD	2.76	2810	R1-1	REPLACE SIGN AND ADJUST SIGN HEIGHT ON NEW POST
BANNER LAVA CAP ROAD	3.10	2796	R2-1-35	KEEP EXISTING SIGN ON EXISTING POST
BANNER LAVA CAP ROAD	3.12	2789	R2-1-35	KEEP EXISTING SIGN ON EXISTING POST
BANNER LAVA CAP ROAD	3.13	2782	W2-2-R	KEEP EXISTING SIGN ON EXISTING POST
BANNER LAVA CAP ROAD	3.43	2771	W3-1	REPLACE SIGN ON EXISTING POST
BANNER LAVA CAP ROAD	3.50	2759	R-48	KEEP EXISTING SIGN ON EXISTING POST
BANNER LAVA CAP ROAD	3.50	2762	R2-1-35	KEEP EXISTING SIGN ON EXISTING POST
BANNER LAVA CAP ROAD	3.53	2758	R1-1	KEEP EXISTING SIGN ON EXISTING POST
BANNER LAVA CAP ROAD	3.57	2757	NON MUTCD	KEEP EXISTING SIGN ON EXISTING POST
BANNER LAVA CAP ROAD	3.57	2756	R1-1	KEEP EXISTING SIGN ON EXISTING POST
BANNER LAVA CAP ROAD	3.59	2755	W43(CA)	REMOVE EXISTING SIGN, INSTALL R8-5 AND W8-5aP ON EXISTING POST
BANNER LAVA CAP ROAD	3.60	2754	W3-1	REPLACE SIGN ON EXISTING POST
BANNER LAVA CAP ROAD	3.62	2753	W2-2-R	REPLACE SIGN ON EXISTING POST
BANNER LAVA CAP ROAD	3.63	2751	R1-1	KEEP EXISTING SIGN ON EXISTING POST
BANNER LAVA CAP ROAD	3.63	2752	MUTCD-REGULATORY	KEEP EXISTING SIGN ON EXISTING POST
BANNER LAVA CAP ROAD	3.90	2750	MUTCD-REGULATORY	KEEP EXISTING SIGN ON EXISTING POST
BANNER LAVA CAP ROAD	3.91	2748	R1-1	KEEP EXISTING SIGN ON EXISTING POST
BANNER LAVA CAP ROAD	3.91	2749	R1-1	KEEP EXISTING SIGN ON EXISTING POST
BANNER LAVA CAP ROAD	3.92	2747	NON MUTCD	KEEP EXISTING SIGN ON EXISTING POST
BANNER LAVA CAP ROAD	3.92	2745	R2-1-35	KEEP EXISTING SIGN ON EXISTING POST
BANNER LAVA CAP ROAD	3.92	2746	R2-1-35	KEEP EXISTING SIGN ON EXISTING POST
BANNER LAVA CAP ROAD	4.10	2744	W43(CA)	REMOVE EXISTING SIGN, INSTALL R8-5 AND W8-5aP ON EXISTING POST
BANNER LAVA CAP ROAD	4.15	2743	W5-1	REPLACE WITH LARGER ON NEW POST
BANNER LAVA CAP ROAD	4.31	2740	R2-1-35	REPLACE WITH LARGER ON EXISTING POST
BANNER LAVA CAP ROAD	4.32	2738	W43(CA)	REMOVE EXISTING SIGN, INSTALL R8-5 AND W8-5aP ON EXISTING POST
BANNER LAVA CAP ROAD	4.32	2739	R2-1-25	REPLACE WITH LARGER ON EXISTING POST
BANNER LAVA CAP ROAD	4.47	2737	W1-3-R	REMOVE EXISTING SIGN AND POST
BANNER LAVA CAP ROAD	4.47	2736	W13-1-20	REMOVE EXISTING SIGN AND POST

SUMMARY OF SIGNING ASSESSMENT AND RECOMMENDATIONS
- EXISTING SIGNS -

ROAD NAME	MILE MARKER	OBJECT ID	SIGN CODE	FINAL RECOMMENDATION
BANNER LAVA CAP ROAD	4.54	2732	W13-1-15	REPLACE SIGN ON EXISTING POST
BANNER LAVA CAP ROAD	4.54	2735	W2-2-R	REPLACE SIGN ON EXISTING POST
BANNER LAVA CAP ROAD	4.59	2766	R1-1	KEEP EXISTING SIGN ON EXISTING POST
BANNER LAVA CAP ROAD	4.61	2728	W13-1-20	KEEP EXISTING SIGN ON EXISTING POST
BANNER LAVA CAP ROAD	4.61	2729	W1-3	KEEP EXISTING SIGN ON EXISTING POST
BANNER LAVA CAP ROAD	4.69	2724	W13-1-20	REMOVE SIGN, INSTALL W13-1P (25 MPH) ON EXISTING POST
BANNER LAVA CAP ROAD	4.69	2725	W1-1-L	REPLACE SIGN ON EXISTING POST
BANNER LAVA CAP ROAD	4.78	2723	R2-1-25	REPLACE WITH LARGER ON EXISTING POST
BANNER LAVA CAP ROAD	5.41	2722	R2-1-25	REPLACE WITH LARGER ON EXISTING POST
BANNER LAVA CAP ROAD	5.43	2721	W43(CA)	REMOVE EXISTING SIGN, INSTALL R8-5 AND W8-5aP ON EXISTING POST
BANNER LAVA CAP ROAD	5.49	198	MUTCD-WARNING	REPLACE SIGN AND ADJUST SIGN HEIGHT ON NEW POST
BANNER LAVA CAP ROAD	5.49	197	MUTCD-WARNING	REPLACE SIGN ON EXISTING POST
BANNER LAVA CAP ROAD	5.50	195	R1-1	KEEP EXISTING SIGN ON EXISTING POST

SUMMARY OF SIGNING ASSESSMENT AND RECOMMENDATIONS
- NEW SIGNS -

ROAD NAME	MILE MARKER	OBJECT ID	SIGN CODE	FINAL RECOMMENDATION
BANNER LAVA CAP ROAD	0.09	4949	W8-5	REPLACE SIGN 2654 ON EXISTING POST
BANNER LAVA CAP ROAD	0.09	4950	W8-5P	REPLACE SIGN 2654 ON EXISTING POST
BANNER LAVA CAP ROAD	1.49	4951	W14-2	REPLACE SIGN 2614 ON EXISTING POST
BANNER LAVA CAP ROAD	3.59	4952	W8-5	REPLACE SIGN 2755 ON EXISTING POST
BANNER LAVA CAP ROAD	3.59	4953	W8-5P	REPLACE SIGN 2755 ON EXISTING POST
BANNER LAVA CAP ROAD	4.10	4954	W8-5	REPLACE SIGN 2744 ON EXISTING POST
BANNER LAVA CAP ROAD	4.10	4955	W8-5P	REPLACE SIGN 2744 ON EXISTING POST
BANNER LAVA CAP ROAD	4.32	4956	W8-5	REPLACE SIGN 2738 ON EXISTING POST
BANNER LAVA CAP ROAD	4.32	4957	W8-5P	REPLACE SIGN 2738 ON EXISTING POST
BANNER LAVA CAP ROAD	5.43	4958	W8-5	REPLACE SIGN 2721 ON EXISTING POST
BANNER LAVA CAP ROAD	5.43	4959	W8-5P	REPLACE SIGN 2721 ON EXISTING POST
BANNER LAVA CAP ROAD	2.15-2.21	4825	W1-5	INSTALL NEW SIGN 100' IN ADVANCE OF CURVE
BANNER LAVA CAP ROAD	2.21-2.25	4872	W1-1-L	REPLACE SIGN 2598 ON EXISTING POST
BANNER LAVA CAP ROAD	4.66-4.74	5025	W13-1P-25	REPLACE SIGN 2724 ON EXISTING POST

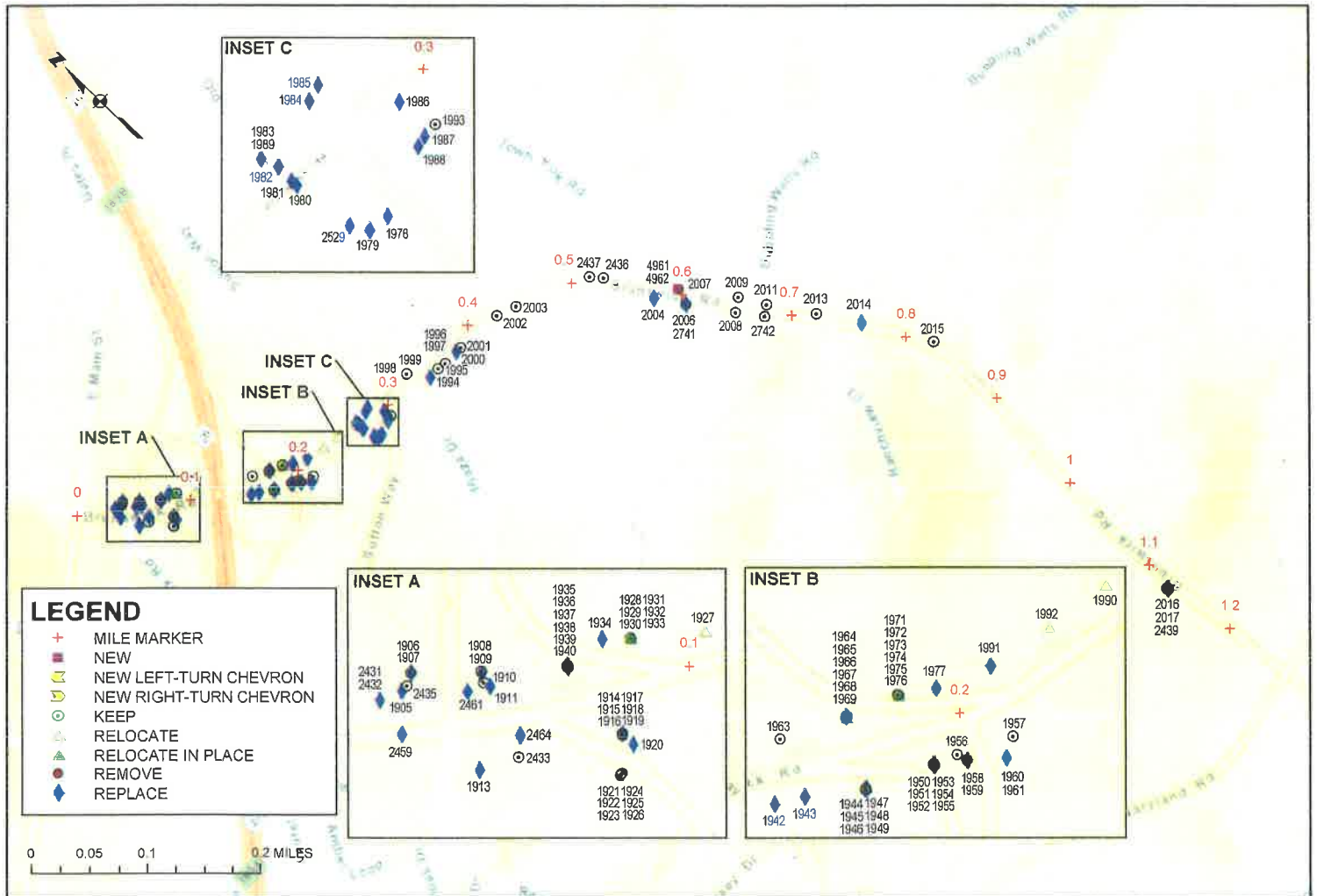

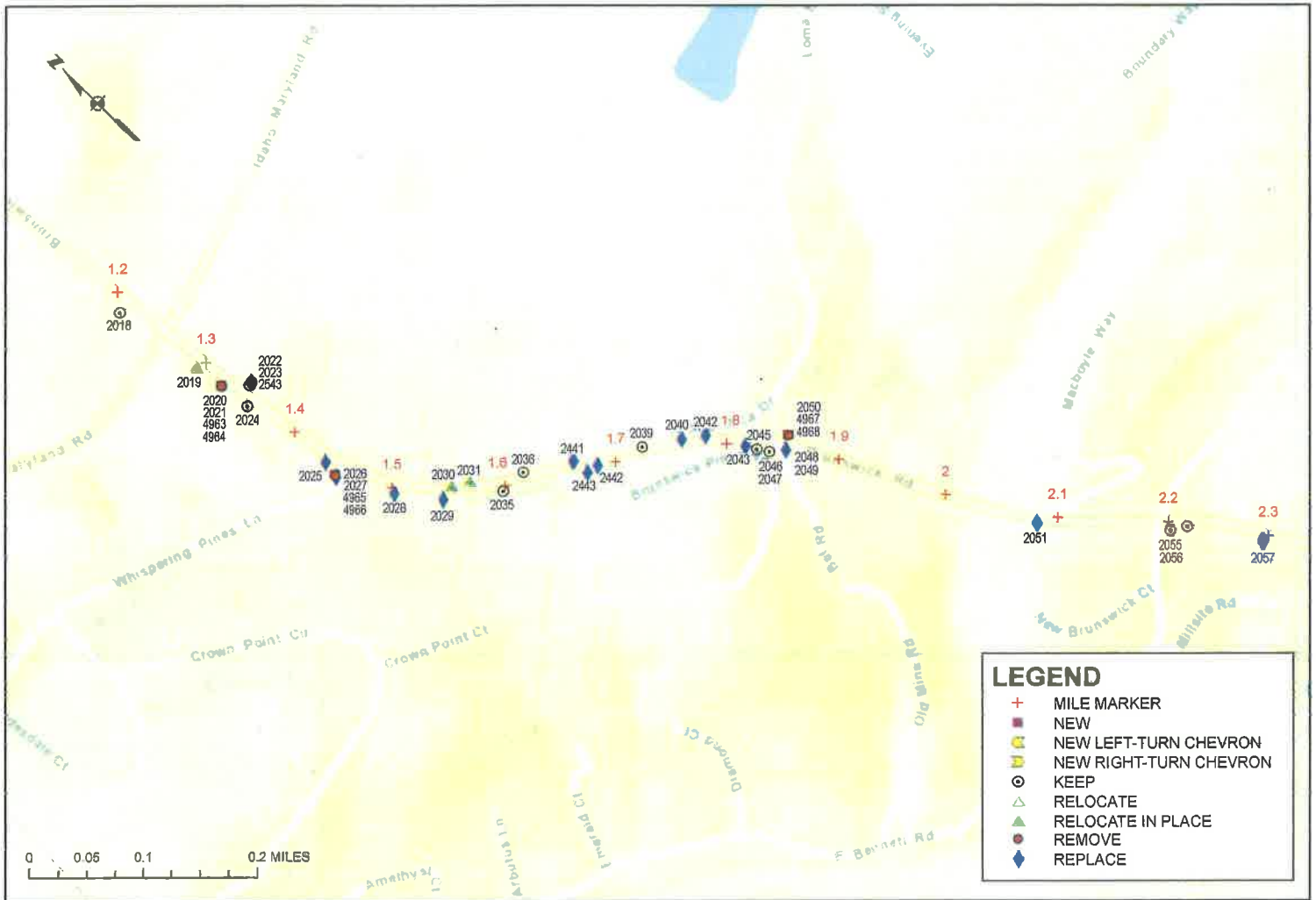

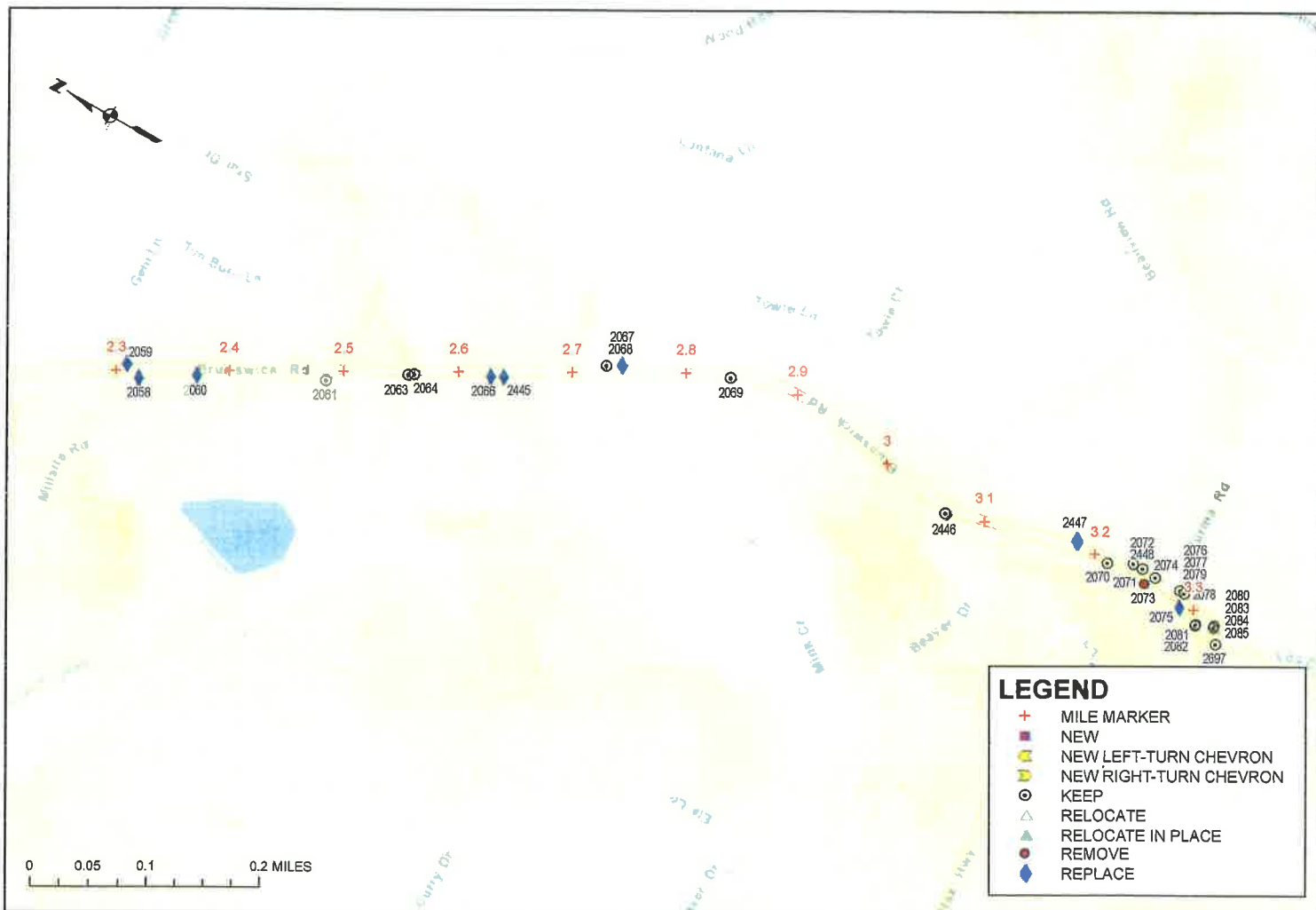

SUMMARY OF SIGNING ASSESSMENT AND RECOMMENDATIONS
- EXISTING SIGNS -

ROAD NAME	MILE MARKER	OBJECT ID	SIGN CODE	FINAL RECOMMENDATION
BRUNSWICK ROAD	0.03	2432	R10-7	REPLACE SIGN ON EXISTING POST
BRUNSWICK ROAD	0.03	2431	D9-2	REPLACE SIGN ON EXISTING POST
BRUNSWICK ROAD	0.04	1906	R5-1	KEEP EXISTING SIGN ON EXISTING POST
BRUNSWICK ROAD	0.04	2435	R6-1(CA)	KEEP EXISTING SIGN ON EXISTING POST
BRUNSWICK ROAD	0.04	1905	R9-3	REPLACE WITH LARGER ON EXISTING POST
BRUNSWICK ROAD	0.04	1907	R5-1A	REPLACE WITH LARGER, ADJUST SIGN HEIGHT ON NEW POST
BRUNSWICK ROAD	0.04	2459	R73-3	REPLACE WITH LARGER ON EXISTING POLE
BRUNSWICK ROAD	0.05	1913	R10-7	REPLACE SIGN ON EXISTING POST
BRUNSWICK ROAD	0.05	2461	R3-8	REPLACE SIGN ON EXISTING POST
BRUNSWICK ROAD	0.06	1909	R5-1	KEEP EXISTING SIGN ON EXISTING POST
BRUNSWICK ROAD	0.06	1910	R8-2	KEEP EXISTING SIGN ON EXISTING POST
BRUNSWICK ROAD	0.06	2433	MUTCD-GUIDE	KEEP EXISTING SIGN ON EXISTING POST
BRUNSWICK ROAD	0.06	1908	R5-1A	REPLACE WITH LARGER ON EXISTING POST
BRUNSWICK ROAD	0.06	1911	R9-3	REPLACE WITH LARGER ON EXISTING POST
BRUNSWICK ROAD	0.06	2464	R3-4	REPLACE WITH LARGER ON EXISTING POLE
BRUNSWICK ROAD	0.07	1935	D13-3	KEEP EXISTING SIGN ON EXISTING POST
BRUNSWICK ROAD	0.07	1938	G50(CA)	KEEP EXISTING SIGN ON EXISTING POST
BRUNSWICK ROAD	0.07	1939	G48(CA)	KEEP EXISTING SIGN ON EXISTING POST
BRUNSWICK ROAD	0.07	1940	M6-2A	KEEP EXISTING SIGN ON EXISTING POST
BRUNSWICK ROAD	0.07	1936	G28-2(CA)	REPLACE SIGN ON EXISTING POST
BRUNSWICK ROAD	0.07	1937	G28-2(CA)	REPLACE SIGN ON EXISTING POST
BRUNSWICK ROAD	0.08	1914	D13-3	KEEP EXISTING SIGN ON EXISTING POST
BRUNSWICK ROAD	0.08	1916	G28-2(CA)	KEEP EXISTING SIGN ON EXISTING POST
BRUNSWICK ROAD	0.08	1917	G50(CA)	KEEP EXISTING SIGN ON EXISTING POST
BRUNSWICK ROAD	0.08	1918	G48(CA)	KEEP EXISTING SIGN ON EXISTING POST
BRUNSWICK ROAD	0.08	1919	M6-2A	KEEP EXISTING SIGN ON EXISTING POST
BRUNSWICK ROAD	0.08	1921	D13-3	KEEP EXISTING SIGN ON EXISTING POST
BRUNSWICK ROAD	0.08	1922	G28-2(CA)	KEEP EXISTING SIGN ON EXISTING POST
BRUNSWICK ROAD	0.08	1923	G28-2(CA)	KEEP EXISTING SIGN ON EXISTING POST
BRUNSWICK ROAD	0.08	1924	G50(CA)	KEEP EXISTING SIGN ON EXISTING POST
BRUNSWICK ROAD	0.08	1925	G48(CA)	KEEP EXISTING SIGN ON EXISTING POST
BRUNSWICK ROAD	0.08	1926	M6-2A	KEEP EXISTING SIGN ON EXISTING POST
BRUNSWICK ROAD	0.08	1920	W34C(CA)	REPLACE WITH LARGER ON EXISTING POST
BRUNSWICK ROAD	0.08	1934	W34C(CA)	REPLACE WITH LARGER ON EXISTING POST
BRUNSWICK ROAD	0.08	1915	G28-2(CA)	REPLACE SIGN ON EXISTING POST
BRUNSWICK ROAD	0.09	1933	M6-2A	KEEP EXISTING SIGN ON EXISTING POST
BRUNSWICK ROAD	0.09	1928	D13-3	ADJUST SIGN HEIGHT ON NEW POST
BRUNSWICK ROAD	0.09	1929	G28-2(CA)	ADJUST SIGN HEIGHT ON NEW POST
BRUNSWICK ROAD	0.09	1930	G28-2(CA)	ADJUST SIGN HEIGHT ON NEW POST
BRUNSWICK ROAD	0.09	1931	G50(CA)	ADJUST SIGN HEIGHT ON NEW POST
BRUNSWICK ROAD	0.09	1932	G48(CA)	ADJUST SIGN HEIGHT ON NEW POST
BRUNSWICK ROAD	0.11	1927	MUTCD-GUIDE	RELOCATE EXISTING SIGN ON NEW POST IN NEW LOCATION
BRUNSWICK ROAD	0.15	1942	G85-2	REPLACE WITH LARGER ON EXISTING POST
BRUNSWICK ROAD	0.16	1963	MUTCD-GUIDE	KEEP EXISTING SIGN ON EXISTING POST
BRUNSWICK ROAD	0.16	1943	W34C(CA)	REPLACE WITH LARGER ON EXISTING POLE
BRUNSWICK ROAD	0.17	1944	D13-3	KEEP EXISTING SIGN ON EXISTING POST
BRUNSWICK ROAD	0.17	1948	G48(CA)	KEEP EXISTING SIGN ON EXISTING POST
BRUNSWICK ROAD	0.17	1949	M6-1	KEEP EXISTING SIGN ON EXISTING POST
BRUNSWICK ROAD	0.17	1964	D13-3	KEEP EXISTING SIGN ON EXISTING POST
BRUNSWICK ROAD	0.17	1966	G28-2(CA)	KEEP EXISTING SIGN ON EXISTING POST
BRUNSWICK ROAD	0.17	1969	M6-2A	KEEP EXISTING SIGN ON EXISTING POST
BRUNSWICK ROAD	0.17	1965	G28-2(CA)	RELOCATE EXISTING SIGN ON NEW POST IN NEW LOCATION
BRUNSWICK ROAD	0.17	1947	G49(CA)	ADJUST SIGN HEIGHT ON NEW POST
BRUNSWICK ROAD	0.17	1967	G49(CA)	ADJUST SIGN HEIGHT ON NEW POST
BRUNSWICK ROAD	0.17	1968	W34C(CA)	REPLACE WITH LARGER ON EXISTING POST
BRUNSWICK ROAD	0.17	1945	G28-2(CA)	REPLACE SIGN ON EXISTING POST
BRUNSWICK ROAD	0.17	1946	G28-2(CA)	REPLACE SIGN ON EXISTING POST
BRUNSWICK ROAD	0.19	1950	D13-3	KEEP EXISTING SIGN ON EXISTING POST
BRUNSWICK ROAD	0.19	1953	G49(CA)	KEEP EXISTING SIGN ON EXISTING POST
BRUNSWICK ROAD	0.19	1954	G47(CA)	KEEP EXISTING SIGN ON EXISTING POST
BRUNSWICK ROAD	0.19	1955	M6-2A	KEEP EXISTING SIGN ON EXISTING POST
BRUNSWICK ROAD	0.19	1971	D13-3	KEEP EXISTING SIGN ON EXISTING POST
BRUNSWICK ROAD	0.19	1976	M6-2A	KEEP EXISTING SIGN ON EXISTING POST
BRUNSWICK ROAD	0.19	1972	G28-2(CA)	ADJUST SIGN HEIGHT ON NEW POST
BRUNSWICK ROAD	0.19	1973	G28-2(CA)	ADJUST SIGN HEIGHT ON NEW POST
BRUNSWICK ROAD	0.19	1974	G49(CA)	ADJUST SIGN HEIGHT ON NEW POST
BRUNSWICK ROAD	0.19	1975	G47(CA)	ADJUST SIGN HEIGHT ON NEW POST
BRUNSWICK ROAD	0.19	1951	G28-2(CA)	REPLACE SIGN ON EXISTING POST
BRUNSWICK ROAD	0.19	1952	G28-2(CA)	REPLACE SIGN ON EXISTING POST
BRUNSWICK ROAD	0.20	1958	R6-1(CA)	KEEP EXISTING SIGN ON EXISTING POST
BRUNSWICK ROAD	0.20	1958	R5-1	KEEP EXISTING SIGN ON EXISTING POST
BRUNSWICK ROAD	0.20	1959	R5-1A	REPLACE WITH LARGER ON EXISTING POST
BRUNSWICK ROAD	0.20	1977	R9-3	REPLACE WITH LARGER ON EXISTING POST
BRUNSWICK ROAD	0.21	1957	R6-1(CA)	KEEP EXISTING SIGN ON EXISTING POST
BRUNSWICK ROAD	0.21	1961	R5-1A	REPLACE WITH LARGER ON EXISTING POST
BRUNSWICK ROAD	0.21	1991	R9-3	REPLACE WITH LARGER ON EXISTING POST
BRUNSWICK ROAD	0.21	1980	R5-1	REPLACE SIGN AND ADJUST SIGN HEIGHT ON NEW POST
BRUNSWICK ROAD	0.23	1992	MUTCD-REGULATORY	RELOCATE EXISTING SIGN ON NEW POST IN NEW LOCATION
BRUNSWICK ROAD	0.25	1990	R2-1-40	RELOCATE EXISTING SIGN ON NEW POST IN NEW LOCATION
BRUNSWICK ROAD	0.27	1989	R28(CA)	RELOCATE EXISTING SIGN ON NEW POST IN NEW LOCATION
BRUNSWICK ROAD	0.27	1982	R3-5	REPLACE SIGN ON EXISTING POST
BRUNSWICK ROAD	0.27	2529	R9-3	REPLACE WITH LARGER ON EXISTING POST

SUMMARY OF SIGNING ASSESSMENT AND RECOMMENDATIONS
- EXISTING SIGNS -

ROAD NAME	MILE MARKER	OBJECT ID	SIGN CODE	FINAL RECOMMENDATION
BRUNSWICK ROAD	0.27	1980	R73-3(CA)	REPLACE AND RELOCATE SIGN ON NEW POST IN NEW LOCATION
BRUNSWICK ROAD	0.27	1981	R3-8	REPLACE AND RELOCATE SIGN ON NEW POST IN NEW LOCATION
BRUNSWICK ROAD	0.27	1979	R10-7	REPLACE SIGN ON EXISTING POST
BRUNSWICK ROAD	0.27	1983	MUTCD-REGULATORY	REPLACE SIGN ON EXISTING POST
BRUNSWICK ROAD	0.28	1978	R73-3	REPLACE WITH LARGER ON EXISTING POLE
BRUNSWICK ROAD	0.28	1985	R10-7	REPLACE SIGN ON EXISTING POST
BRUNSWICK ROAD	0.28	1984	R73-6	REPLACE SIGN ON EXISTING POST
BRUNSWICK ROAD	0.29	1993	R10-7	KEEP EXISTING SIGN ON EXISTING POST
BRUNSWICK ROAD	0.29	1988	G86-58(CA)	REPLACE WITH LARGER ON EXISTING POST
BRUNSWICK ROAD	0.29	1986	R73-6	REPLACE SIGN ON EXISTING POLE
BRUNSWICK ROAD	0.29	1987	R10-7	REPLACE SIGN ON EXISTING POST
BRUNSWICK ROAD	0.33	1999	R26(CA)	KEEP EXISTING SIGN ON EXISTING POST
BRUNSWICK ROAD	0.33	1998	C23	NOT INCLUDED - CONSTRUCTION
BRUNSWICK ROAD	0.34	1994	R4-2A	REPLACE SIGN ON EXISTING POST
BRUNSWICK ROAD	0.35	1995	R26(CA)	KEEP EXISTING SIGN ON EXISTING POST
BRUNSWICK ROAD	0.36	1996	NON MUTCD	KEEP EXISTING SIGN ON EXISTING POST
BRUNSWICK ROAD	0.36	1997	NON MUTCD	KEEP EXISTING SIGN ON EXISTING POST
BRUNSWICK ROAD	0.38	2001	R26(CA)	KEEP EXISTING SIGN ON EXISTING POST
BRUNSWICK ROAD	0.38	2000	W4-2	REPLACE WITH LARGER ON EXISTING POST
BRUNSWICK ROAD	0.43	2002	R2-1-40	KEEP EXISTING SIGN ON EXISTING POST
BRUNSWICK ROAD	0.45	2003	R81(CA)	KEEP EXISTING SIGN ON EXISTING POST
BRUNSWICK ROAD	0.52	2437	R81(CA)	KEEP EXISTING SIGN ON EXISTING POST
BRUNSWICK ROAD	0.53	2436	W3-3	KEEP EXISTING SIGN ON EXISTING POST
BRUNSWICK ROAD	0.58	2004	W2-3	REPLACE WITH LARGER, ADJUST SIGN HEIGHT ON NEW POST
BRUNSWICK ROAD	0.60	2006	R10-7	KEEP EXISTING SIGN ON EXISTING POST
BRUNSWICK ROAD	0.60	2007	W43(CA)	REMOVE EXISTING SIGN, INSTALL R8-5 AND W8-5aP ON EXISTING POST
BRUNSWICK ROAD	0.60	2741	R47(CA)	REPLACE WITH LARGER ON EXISTING POST
BRUNSWICK ROAD	0.65	2008	R81(CA)	KEEP EXISTING SIGN ON EXISTING POST
BRUNSWICK ROAD	0.65	2009	R81(CA)	KEEP EXISTING SIGN ON EXISTING POST
BRUNSWICK ROAD	0.68	2011	R2-1-40	KEEP EXISTING SIGN ON EXISTING POST
BRUNSWICK ROAD	0.68	2742	R2-1-45	KEEP EXISTING SIGN ON EXISTING POST
BRUNSWICK ROAD	0.72	2013	MUTCD-REGULATORY	KEEP EXISTING SIGN ON EXISTING POST
BRUNSWICK ROAD	0.76	2014	W1-10C	REPLACE WITH LARGER ON EXISTING POST
BRUNSWICK ROAD	0.82	2015	R2-1-40	KEEP EXISTING SIGN ON EXISTING POST
BRUNSWICK ROAD	1.12	2439	VEHICLE SPEED FEEDBACK	KEEP EXISTING SIGN ON EXISTING POST
BRUNSWICK ROAD	1.12	2017	W13-1-40	KEEP EXISTING SIGN ON EXISTING POST
BRUNSWICK ROAD	1.12	2016	W2-1	REPLACE SIGN ON EXISTING POST
BRUNSWICK ROAD	1.21	2018	R3-7-R	KEEP EXISTING SIGN ON EXISTING POST
BRUNSWICK ROAD	1.30	2019	MUTCD-REGULATORY	ADJUST SIGN HEIGHT ON NEW POST
BRUNSWICK ROAD	1.32	2020	W8-5	KEEP EXISTING SIGN ON EXISTING POST
BRUNSWICK ROAD	1.32	2021	W43(CA)	REMOVE EXISTING SIGN, INSTALL R8-5 AND W8-5aP ON EXISTING POST
BRUNSWICK ROAD	1.34	2543	VEHICLE SPEED FEEDBACK	KEEP EXISTING SIGN ON EXISTING POST
BRUNSWICK ROAD	1.34	2023	W13-1-40	KEEP EXISTING SIGN ON EXISTING POST
BRUNSWICK ROAD	1.34	2022	W2-1	REPLACE SIGN ON EXISTING POST
BRUNSWICK ROAD	1.35	2024	W2-4	KEEP EXISTING SIGN ON EXISTING POST
BRUNSWICK ROAD	1.44	2025	W8-1	REPLACE WITH LARGER ON EXISTING POST
BRUNSWICK ROAD	1.45	2026	W43(CA)	REMOVE EXISTING SIGN, INSTALL R8-5 AND W8-5aP ON EXISTING POST
BRUNSWICK ROAD	1.45	2027	R26(CA)	REPLACE SIGN ON EXISTING POLE
BRUNSWICK ROAD	1.50	2028	W4-2	REPLACE WITH LARGER ON EXISTING POST
BRUNSWICK ROAD	1.54	2029	R5-1	REPLACE WITH LARGER ON EXISTING POST
BRUNSWICK ROAD	1.55	2030	W2-4	ADJUST SIGN HEIGHT ON NEW POST
BRUNSWICK ROAD	1.57	2031	G8-5	RELOCATE EXISTING SIGN ON NEW POST
BRUNSWICK ROAD	1.60	2035	W3-3	KEEP EXISTING SIGN ON EXISTING POST
BRUNSWICK ROAD	1.62	2036	R2-1-50	KEEP EXISTING SIGN ON EXISTING POST
BRUNSWICK ROAD	1.66	2441	R3-18	REPLACE SIGN ON EXISTING POLE
BRUNSWICK ROAD	1.67	2443	R3-1	REPLACE SIGN ON EXISTING POST
BRUNSWICK ROAD	1.68	2442	R3-4	REPLACE WITH LARGER ON EXISTING POLE
BRUNSWICK ROAD	1.73	2039	R3-7-R	KEEP EXISTING SIGN ON EXISTING POST
BRUNSWICK ROAD	1.76	2040	W7-1	REPLACE SIGN ON EXISTING POST
BRUNSWICK ROAD	1.78	2042	G94-1(CA)	REPLACE SIGN ON EXISTING POST
BRUNSWICK ROAD	1.82	2043	R3-7-R	REPLACE SIGN ON EXISTING POST
BRUNSWICK ROAD	1.83	2045	R26(CA)	KEEP EXISTING SIGN ON EXISTING POST
BRUNSWICK ROAD	1.84	2046	R26(CA)	KEEP EXISTING SIGN ON EXISTING POST
BRUNSWICK ROAD	1.84	2047	R26(CA)	KEEP EXISTING SIGN ON EXISTING POST
BRUNSWICK ROAD	1.85	2050	W43(CA)	REMOVE EXISTING SIGN, INSTALL R8-5 AND W8-5aP ON EXISTING POST
BRUNSWICK ROAD	1.85	2048	R3-4	REPLACE WITH LARGER ON EXISTING POLE
BRUNSWICK ROAD	1.85	2049	MUTCD-REGULATORY	REPLACE SIGN AND ADJUST SIGN HEIGHT ON NEW POST
BRUNSWICK ROAD	2.08	2051	W3-1	REPLACE SIGN ON EXISTING POST
BRUNSWICK ROAD	2.22	2055	NON MUTCD	KEEP EXISTING SIGN ON EXISTING POST
BRUNSWICK ROAD	2.29	2057	W3-5	REPLACE WITH LARGER, ADJUST SIGN HEIGHT ON NEW POST
BRUNSWICK ROAD	2.31	2059	W3-1	REPLACE SIGN ON EXISTING POST
BRUNSWICK ROAD	2.32	2058	W20-3	REPLACE AND RELOCATE SIGN ON NEW POST
BRUNSWICK ROAD	2.37	2060	R4-8A	REPLACE SIGN AND ADJUST SIGN HEIGHT ON NEW POST
BRUNSWICK ROAD	2.48	2061	MUTCD-REGULATORY	KEEP EXISTING SIGN ON EXISTING POST
BRUNSWICK ROAD	2.56	2063	MUTCD-REGULATORY	KEEP EXISTING SIGN ON EXISTING POST
BRUNSWICK ROAD	2.56	2064	R2-1-50	KEEP EXISTING SIGN ON EXISTING POST
BRUNSWICK ROAD	2.63	2066	W2-4	REPLACE SIGN ON EXISTING POST
BRUNSWICK ROAD	2.64	2445	R3-9A	REPLACE WITH LARGER ON EXISTING POST
BRUNSWICK ROAD	2.73	2067	NON MUTCD	KEEP EXISTING SIGN ON EXISTING POST
BRUNSWICK ROAD	2.74	2068	R3-9A	REPLACE WITH LARGER ON EXISTING POST
BRUNSWICK ROAD	2.84	2069	W2-4	KEEP EXISTING SIGN ON EXISTING POST
BRUNSWICK ROAD	3.07	2446	NON MUTCD	KEEP EXISTING SIGN ON EXISTING POST

SUMMARY OF SIGNING ASSESSMENT AND RECOMMENDATIONS
- EXISTING SIGNS -

ROAD NAME	MILE MARKER	OBJECT ID	SIGN CODE	FINAL RECOMMENDATION
BRUNSWICK ROAD	3.18	2447	R47(CA)	REPLACE WITH LARGER ON EXISTING POST
BRUNSWICK ROAD	3.21	2070	W3-1	KEEP EXISTING SIGN ON EXISTING POST
BRUNSWICK ROAD	3.23	2071	NON MUTCD	KEEP EXISTING SIGN ON EXISTING POST
BRUNSWICK ROAD	3.24	2448	R2-1-50	KEEP EXISTING SIGN ON EXISTING POST
BRUNSWICK ROAD	3.25	2072	W1-1	REMOVE EXISTING SIGN AND POST
BRUNSWICK ROAD	3.25	2073	W13-1-15	REMOVE EXISTING SIGN (SHARED POST)
BRUNSWICK ROAD	3.26	2074	MUTCD-WARNING	KEEP EXISTING SIGN ON EXISTING POST
BRUNSWICK ROAD	3.28	2076	WNERY	KEEP EXISTING SIGN ON EXISTING POST
BRUNSWICK ROAD	3.28	2077	WNERY	KEEP EXISTING SIGN ON EXISTING POST
BRUNSWICK ROAD	3.28	2079	WNERY	KEEP EXISTING SIGN ON EXISTING POST
BRUNSWICK ROAD	3.29	2078	WNERY	KEEP EXISTING SIGN ON EXISTING POST
BRUNSWICK ROAD	3.29	2075	R3-5	REPLACE SIGN ON EXISTING POST
BRUNSWICK ROAD	3.31	2081	R1-1	KEEP EXISTING SIGN ON EXISTING POST
BRUNSWICK ROAD	3.31	2082	MUTCD-GUIDE	KEEP EXISTING SIGN ON EXISTING POST
BRUNSWICK ROAD	3.32	2085	N-1 (CA)	KEEP EXISTING SIGN ON EXISTING POST
BRUNSWICK ROAD	3.32	2080	W3-1	KEEP EXISTING SIGN ON EXISTING POST
BRUNSWICK ROAD	3.32	2083	R4-7	KEEP EXISTING SIGN ON EXISTING POST
BRUNSWICK ROAD	3.32	2084	R1-2	RELOCATE EXISTING SIGN ON NEW POST IN NEW LOCATION
BRUNSWICK ROAD	3.33	2697	R28(CA)	KEEP EXISTING SIGN ON EXISTING POST

SUMMARY OF SIGNING ASSESSMENT AND RECOMMENDATIONS
- NEW SIGNS -

ROAD NAME	ADVISORY SPEED	ADVISORY SIGN	POST TYPE	RECOMMENDATION
BRUNSWICK ROAD	0.60	4961	W8-5	REPLACE SIGN 2007 ON EXISTING POST
BRUNSWICK ROAD	0.60	4962	W8-5P	REPLACE SIGN 2007 ON EXISTING POST
BRUNSWICK ROAD	1.32	4963	W8-5	REPLACE SIGN 2021 ON EXISTING POST
BRUNSWICK ROAD	1.32	4964	W8-5P	REPLACE SIGN 2021 ON EXISTING POST
BRUNSWICK ROAD	1.45	4965	W8-5	REPLACE SIGN 2026 ON EXISTING POST
BRUNSWICK ROAD	1.45	4966	W8-5P	REPLACE SIGN 2026 ON EXISTING POST
BRUNSWICK ROAD	1.85	4967	W8-5	REPLACE SIGN 2050 ON EXISTING POST
BRUNSWICK ROAD	1.85	4968	W8-5P	REPLACE SIGN 2050 ON EXISTING POST



FINAL RECOMMENDATION FIGURES FOR
ROADWAY SAFETY SIGN AUDIT (RSSA) & SIGN UPGRADE
CORRIDOR 9: EAST BENNETT ST (1 OF 3)
PM 1.5 TO 2.6

NEVADA COUNTY
DATE: 6/18/2018
SHEET 30 OF 131

Page Intentionally Blank

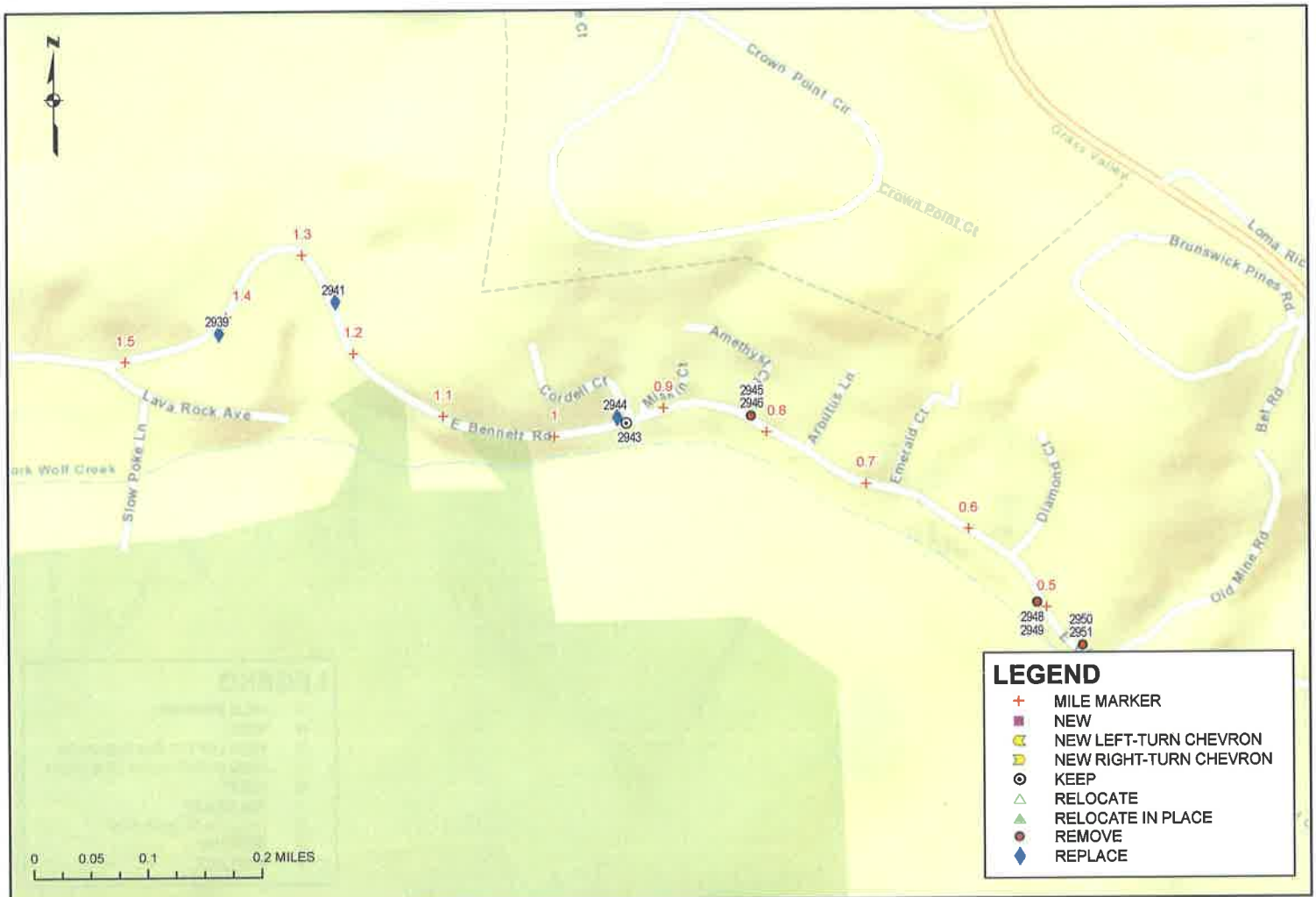

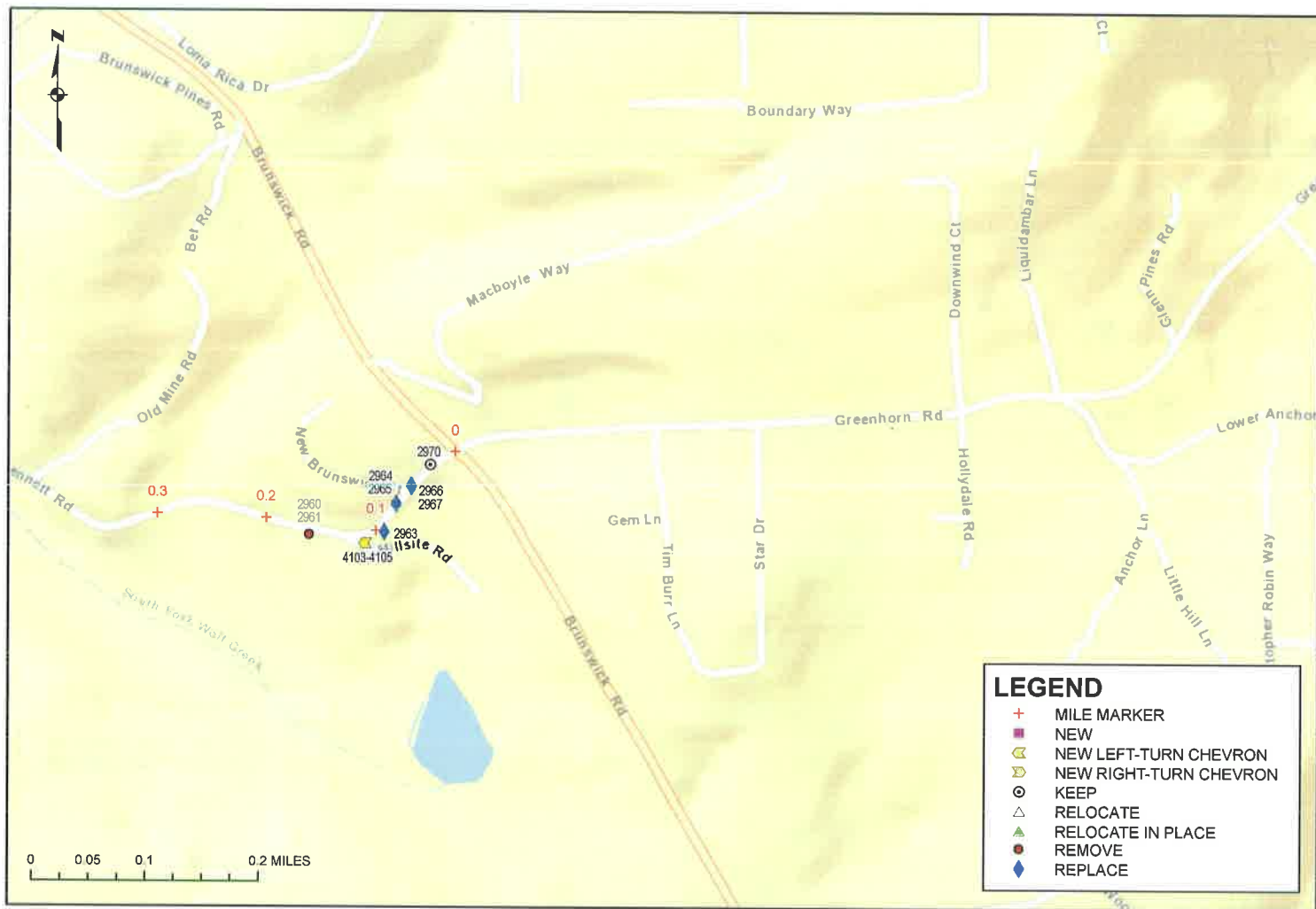

SUMMARY OF SIGNING ASSESSMENT AND RECOMMENDATIONS
- EXISTING SIGNS -

ROAD NAME	MILE MARKER	OBJECT ID	SIGN CODE	FINAL RECOMMENDATION
BENNETT STREET	2.09	2932	OM1-3	KEEP EXISTING SIGN ON EXISTING POST
BENNETT STREET	2.09	2930	G9-5	KEEP EXISTING SIGN ON EXISTING POST
BENNETT STREET	2.09	2931	N-2 (CA)	KEEP EXISTING SIGN ON GATE
BENNETT STREET	2.22	2929	NON MUTCD	KEEP EXISTING SIGN ON EXISTING POST
BENNETT STREET	2.26	2927	NON MUTCD	KEEP EXISTING SIGN ON EXISTING POST
BENNETT STREET	2.26	2925	R1-1	KEEP EXISTING SIGN ON EXISTING POST
BENNETT STREET	2.26	2928	R2-1-35	KEEP EXISTING SIGN ON EXISTING POST
BENNETT STREET	2.26	2926	MUTCD-WARNING	REPLACE SIGN ON EXISTING POST
BENNETT STREET	2.27	2922	R1-1	KEEP EXISTING SIGN ON EXISTING POST
BENNETT STREET	2.27	2923	MUTCD-WARNING	REPLACE SIGN ON EXISTING POST
BENNETT STREET	2.28	2924	R2-1-30	KEEP EXISTING SIGN ON EXISTING POST
BENNETT STREET	2.37	2921	R2-1-30	KEEP EXISTING SIGN ON EXISTING POST
BENNETT STREET	2.40	2920	MUTCD-REGULATORY	KEEP EXISTING SIGN ON EXISTING POST
BENNETT STREET	2.40	2919	MUTCD-REGULATORY	REPLACE SIGN ON EXISTING POST
BENNETT STREET	2.41	2918	R2-1-30	KEEP EXISTING SIGN ON EXISTING POST
BENNETT STREET	2.43	2917	R26(CA)	KEEP EXISTING SIGN ON EXISTING POST
BENNETT STREET	2.47	2915	R26(CA)	KEEP EXISTING SIGN ON EXISTING POST
BENNETT STREET	2.48	2914	W3-1	KEEP EXISTING SIGN ON EXISTING POST
BENNETT STREET	2.48	2913	R26(CA)	REPLACE WITH LARGER ON EXISTING POST
BENNETT STREET	2.51	2912	R26(CA)	KEEP EXISTING SIGN ON EXISTING POST
BENNETT STREET	2.51	2911	W34C(CA)	REPLACE WITH LARGER ON EXISTING POST
BENNETT STREET	2.53	2905	R5-1	KEEP EXISTING SIGN ON EXISTING POST
BENNETT STREET	2.53	2907	R1-1	KEEP EXISTING SIGN ON EXISTING POST
BENNETT STREET	2.53	3256	R6-2	KEEP EXISTING SIGN ON EXISTING POST
BENNETT STREET	2.53	2906	R5-1A	REPLACE WITH LARGER, ADJUST SIGN HEIGHT ON NEW POST
BENNETT STREET	2.54	2899	D13-3	KEEP EXISTING SIGN ON EXISTING POST
BENNETT STREET	2.54	2900	G49(CA)	KEEP EXISTING SIGN ON EXISTING POST
BENNETT STREET	2.54	2901	G47(CA)	KEEP EXISTING SIGN ON EXISTING POST
BENNETT STREET	2.54	2902	G28-2(CA)	KEEP EXISTING SIGN ON EXISTING POST
BENNETT STREET	2.54	2903	G28-2(CA)	KEEP EXISTING SIGN ON EXISTING POST
BENNETT STREET	2.54	2904	M6-2A	KEEP EXISTING SIGN ON EXISTING POST
BENNETT STREET	2.54	2908	R6-1(CA)	KEEP EXISTING SIGN ON EXISTING POST
BENNETT STREET	2.54	2909	R5-1	KEEP EXISTING SIGN ON EXISTING POST
BENNETT STREET	2.54	2910	R5-1A	REPLACE WITH LARGER, ADJUST SIGN HEIGHT ON EXISTING POST
BENNETT STREET	2.55	2890	R26(CA)	KEEP EXISTING SIGN ON EXISTING POST
BENNETT STREET	2.55	2891	R1-1	KEEP EXISTING SIGN ON EXISTING POST
BENNETT STREET	2.55	2893	D13-3	KEEP EXISTING SIGN ON EXISTING POST
BENNETT STREET	2.55	2894	G49(CA)	KEEP EXISTING SIGN ON EXISTING POST
BENNETT STREET	2.55	2897	G28-2(CA)	KEEP EXISTING SIGN ON EXISTING POST
BENNETT STREET	2.55	2898	M6-2A	KEEP EXISTING SIGN ON EXISTING POST
BENNETT STREET	2.55	3257	R1-3P	KEEP EXISTING SIGN ON EXISTING POST
BENNETT STREET	2.55	2892	W12-2	REPLACE WITH LARGER ON EXISTING POST
BENNETT STREET	2.55	2895	G47(CA)	REPLACE SIGN ON EXISTING POST
BENNETT STREET	2.55	2896	G28-2(CA)	REPLACE SIGN ON EXISTING POST
BENNETT STREET	2.56	2881	G49(CA)	KEEP EXISTING SIGN ON EXISTING POST
BENNETT STREET	2.56	2882	G47(CA)	KEEP EXISTING SIGN ON EXISTING POST
BENNETT STREET	2.56	2883	G28-2(CA)	KEEP EXISTING SIGN ON EXISTING POST
BENNETT STREET	2.56	2885	G28-2(CA)	KEEP EXISTING SIGN ON EXISTING POST
BENNETT STREET	2.56	2886	M6-1	KEEP EXISTING SIGN ON EXISTING POST
BENNETT STREET	2.56	2887	M6-1	KEEP EXISTING SIGN ON EXISTING POST
BENNETT STREET	2.57	2879	W3-1	KEEP EXISTING SIGN ON EXISTING POST
BENNETT STREET	2.57	2880	W12-2	REPLACE WITH LARGER ON EXISTING POST
BENNETT STREET	2.58	2870	NON MUTCD	KEEP EXISTING SIGN ON EXISTING POST
BENNETT STREET	2.58	2873	R5-1	KEEP EXISTING SIGN ON EXISTING POST
BENNETT STREET	2.58	2875	R6-1(CA)	KEEP EXISTING SIGN ON EXISTING POST
BENNETT STREET	2.58	2888	R1-1	KEEP EXISTING SIGN ON EXISTING POST
BENNETT STREET	2.58	2874	R5-1A	REPLACE WITH LARGER ON EXISTING POST
BENNETT STREET	2.58	2878	W11-1	REPLACE SIGN ON EXISTING POST
BENNETT STREET	2.58	2889	MUTCD-WARNING	REPLACE SIGN ON EXISTING POST
BENNETT STREET	2.59	2866	NON MUTCD	KEEP EXISTING SIGN ON EXISTING POST
BENNETT STREET	2.59	2868	NON MUTCD	KEEP EXISTING SIGN ON EXISTING POST
BENNETT STREET	2.59	2865	MUTCD-WARNING	KEEP EXISTING SIGN ON EXISTING POST
BENNETT STREET	2.59	2867	R2-1-35	KEEP EXISTING SIGN ON EXISTING POST
BENNETT STREET	2.59	2871	R5-1	KEEP EXISTING SIGN ON EXISTING POST
BENNETT STREET	2.59	2876	R6-1(CA)	KEEP EXISTING SIGN ON EXISTING POST
BENNETT STREET	2.59	2864	W12-2	REPLACE WITH LARGER ON EXISTING POST
BENNETT STREET	2.59	2872	R5-1A	REPLACE WITH LARGER, ADJUST SIGN HEIGHT ON NEW POST
BENNETT STREET	2.61	2863	R5-1	KEEP EXISTING SIGN ON EXISTING POST
BENNETT STREET	2.62	2860	R73-3(CA)	REPLACE SIGN ON EXISTING POST
BENNETT STREET	2.63	2861	R73-3(CA)	REPLACE SIGN ON EXISTING POST

SUMMARY OF SIGNING ASSESSMENT AND RECOMMENDATIONS
- EXISTING SIGNS -

ROAD NAME	MILE MARKER	OBJECT ID	SIGN CODE	FINAL RECOMMENDATION
EAST BENNETT ROAD	0.02	2970	R2-1-35	KEEP EXISTING SIGN ON EXISTING POST
EAST BENNETT ROAD	0.05	2968	MUTCD-REGULATORY	REPLACE SIGN ON EXISTING POST
EAST BENNETT ROAD	0.05	2967	R5-1	REPLACE SIGN ON EXISTING POST
EAST BENNETT ROAD	0.07	2965	W13-1-20	REMOVE EXISTING SIGN, INSTALL W13-1P (25 MPH) 100' BEFORE CURVE
EAST BENNETT ROAD	0.07	2964	W1-1-R	REPLACE AND RELOCATE SIGN ON NEW POST 100' BEFORE CURVE
EAST BENNETT ROAD	0.10	2963	W3-1	REPLACE SIGN ON EXISTING POST
EAST BENNETT ROAD	0.16	2960	W1-1	REMOVE EXISTING SIGN AND POST
EAST BENNETT ROAD	0.16	2961	W13-1-20	REMOVE EXISTING SIGN AND POST
EAST BENNETT ROAD	0.31	2957	W7-1	KEEP EXISTING SIGN ON EXISTING POST
EAST BENNETT ROAD	0.31	2958	W13-1-25	REMOVE EXISTING SIGN, INSTALL W1-3 & W13-1P (25 MPH) 100' BEFORE CURVE
EAST BENNETT ROAD	0.38	2956	MUTCD-REGULATORY	KEEP EXISTING SIGN ON EXISTING POST
EAST BENNETT ROAD	0.41	2954	W13-1-20	REMOVE EXISTING SIGN, INSTALL W13-1P (25 MPH) 100' BEFORE CURVE
EAST BENNETT ROAD	0.41	2953	W1-1	REPLACE AND RELOCATE SIGN ON NEW POST 100' BEFORE CURVE
EAST BENNETT ROAD	0.45	2950	W1-1	REMOVE EXISTING SIGN AND POST
EAST BENNETT ROAD	0.45	2951	W13-1-30	REMOVE EXISTING SIGN AND POST
EAST BENNETT ROAD	0.51	2948	W1-1-L	REMOVE EXISTING SIGN AND POST
EAST BENNETT ROAD	0.51	2949	W13-1-30	REMOVE EXISTING SIGN AND POST
EAST BENNETT ROAD	0.82	2945	W1-1	REMOVE EXISTING SIGN AND POST
EAST BENNETT ROAD	0.82	2946	W13-1-25	REMOVE EXISTING SIGN AND POST
EAST BENNETT ROAD	0.94	2943	R2-1-35	KEEP EXISTING SIGN ON EXISTING POST
EAST BENNETT ROAD	0.94	2944	R2-1-35	REPLACE SIGN ON EXISTING POST
EAST BENNETT ROAD	1.25	2941	W4-10(CA)	REPLACE WITH LARGER ON NEW POST
EAST BENNETT ROAD	1.41	2939	W4-10(CA)	REPLACE WITH LARGER ON NEW POST
EAST BENNETT ROAD	1.72	2937	R2-1-35	KEEP EXISTING SIGN ON EXISTING POST
EAST BENNETT ROAD	1.81	2935	R2-1-35	KEEP EXISTING SIGN ON EXISTING POST
EAST BENNETT ROAD	2.04	2933	R2-1-35	KEEP EXISTING SIGN ON EXISTING POST
EAST BENNETT ROAD	2.20	2056	R1-1	KEEP EXISTING SIGN ON EXISTING POST

SUMMARY OF SIGNING ASSESSMENT AND RECOMMENDATIONS
- NEW SIGNS -

ROAD NAME	MILE MARKER	OBJECT ID	SIGN CODE	FINAL RECOMMENDATION
EAST BENNETT ROAD	0.10-0.15	5044	W13-1P-25	INSTALL NEW SIGN 100' IN ADVANCE OF CURVE
EAST BENNETT ROAD	0.10-0.15	4103-4105	W1-8-L	INSTALL NEW SIGNS AT CURVE
EAST BENNETT ROAD	0.22-0.31	5045	W1-3	INSTALL NEW SIGN 100' IN ADVANCE OF CURVE
EAST BENNETT ROAD	0.22-0.31	5046	W13-1P-25	INSTALL NEW SIGN 100' IN ADVANCE OF CURVE
EAST BENNETT ROAD	0.42-0.52	5047	W13-1P-25	INSTALL NEW SIGN 100' IN ADVANCE OF CURVE

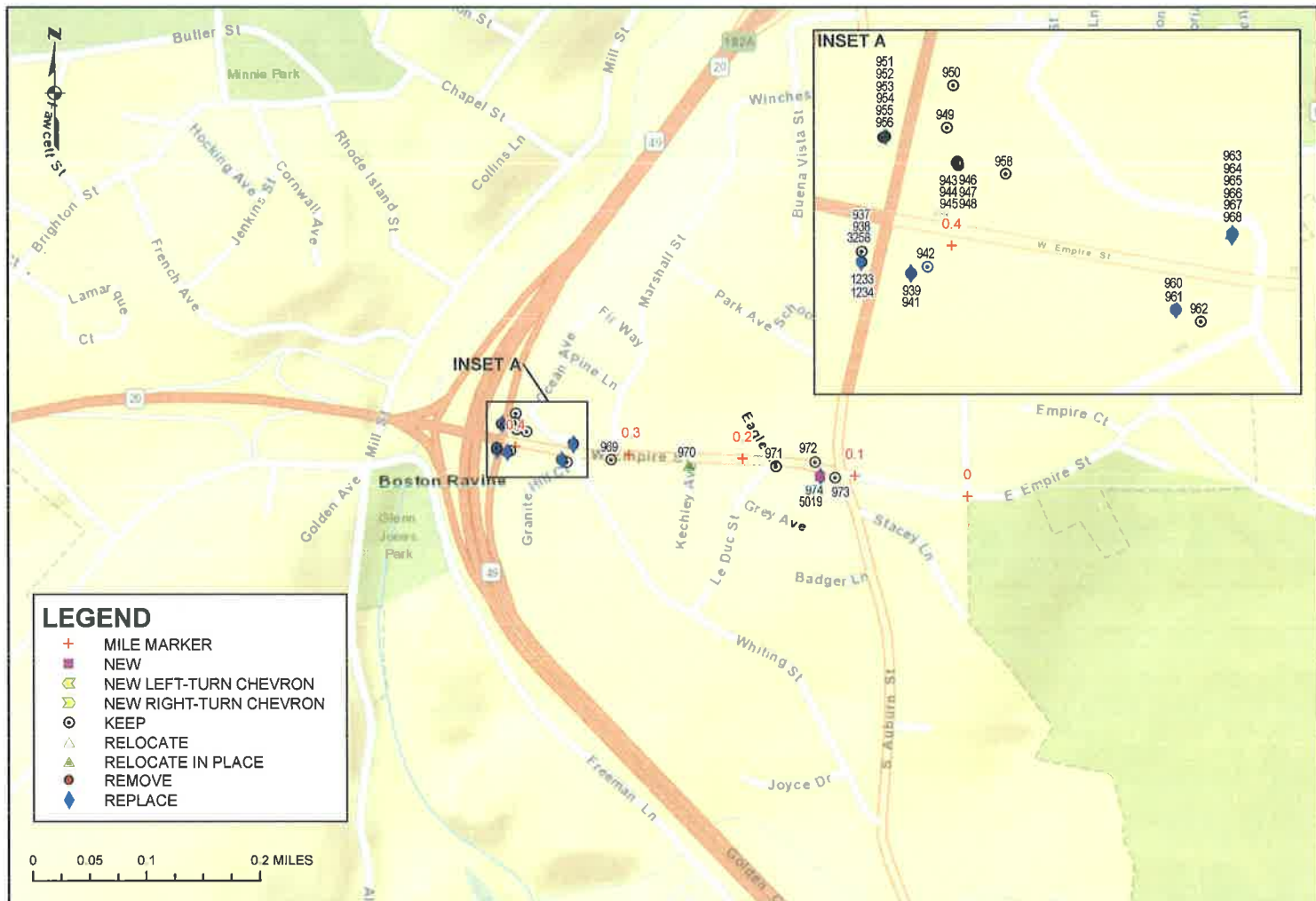



SUMMARY OF SIGNING ASSESSMENT AND RECOMMENDATIONS
- EXISTING SIGNS -

ROAD NAME	MILE MARKER	OBJECT ID	SIGN CODE	FINAL RECOMMENDATION
WEST EMPIRE STREET	0.12	973	R1-1	KEEP EXISTING SIGN ON EXISTING POST
WEST EMPIRE STREET	0.13	974	W8-1	REPLACE SIGN AND SUPPLEMENT WITH W16-7P, ADJUST SIGN HEIGHT ON NEW POST
WEST EMPIRE STREET	0.14	972	R2-1-25	KEEP EXISTING SIGN ON EXISTING POST
WEST EMPIRE STREET	0.17	971	R2-1-25	KEEP EXISTING SIGN ON EXISTING POST
WEST EMPIRE STREET	0.25	970	MUTCD-WARNING	ADJUST SIGN HEIGHT ON NEW POST
WEST EMPIRE STREET	0.32	969	R2-1-25	KEEP EXISTING SIGN ON EXISTING POST
WEST EMPIRE STREET	0.35	964	G50(CA)	KEEP EXISTING SIGN ON EXISTING POST
WEST EMPIRE STREET	0.35	967	G28-2(CA)	KEEP EXISTING SIGN ON EXISTING POST
WEST EMPIRE STREET	0.35	963	G48(CA)	RELOCATE EXISTING SIGN ON NEW POST IN NEW LOCATION
WEST EMPIRE STREET	0.35	966	M6-1	REPLACE WITH LARGER ON EXISTING POST
WEST EMPIRE STREET	0.35	968	M6-6	REPLACE WITH LARGER ON EXISTING POST
WEST EMPIRE STREET	0.35	965	G28-2(CA)	REPLACE SIGN ON EXISTING POST
WEST EMPIRE STREET	0.35	962	R2-1-25	KEEP EXISTING SIGN ON EXISTING POST
WEST EMPIRE STREET	0.36	960	MUTCD-REGULATORY	KEEP EXISTING SIGN ON EXISTING POST
WEST EMPIRE STREET	0.36	961	MUTCD-REGULATORY	REPLACE SIGN ON EXISTING POST
WEST EMPIRE STREET	0.39	958	MUTCD-GUIDE	KEEP EXISTING SIGN ON EXISTING POST
WEST EMPIRE STREET	0.40	949	MUTCD-REGULATORY	KEEP EXISTING SIGN ON EXISTING POST
WEST EMPIRE STREET	0.40	950	W4-2	KEEP EXISTING SIGN ON EXISTING POST
WEST EMPIRE STREET	0.40	942	R6-1(CA)	KEEP EXISTING SIGN ON EXISTING POST
WEST EMPIRE STREET	0.40	943	M6-2A	KEEP EXISTING SIGN ON EXISTING POST
WEST EMPIRE STREET	0.40	944	G49(CA)	KEEP EXISTING SIGN ON EXISTING POST
WEST EMPIRE STREET	0.40	945	G47(CA)	KEEP EXISTING SIGN ON EXISTING POST
WEST EMPIRE STREET	0.40	946	G28-2(CA)	KEEP EXISTING SIGN ON EXISTING POST
WEST EMPIRE STREET	0.40	947	G28-2(CA)	KEEP EXISTING SIGN ON EXISTING POST
WEST EMPIRE STREET	0.40	948	D13-3	KEEP EXISTING SIGN ON EXISTING POST
WEST EMPIRE STREET	0.41	937	R6-1(CA)	KEEP EXISTING SIGN ON EXISTING POST
WEST EMPIRE STREET	0.41	938	R3-1	KEEP EXISTING SIGN ON EXISTING POST
WEST EMPIRE STREET	0.41	939	R5-1	KEEP EXISTING SIGN ON EXISTING POST
WEST EMPIRE STREET	0.41	951	D13-3	KEEP EXISTING SIGN ON EXISTING POST
WEST EMPIRE STREET	0.41	952	G28-2(CA)	KEEP EXISTING SIGN ON EXISTING POST
WEST EMPIRE STREET	0.41	954	M6-2A	KEEP EXISTING SIGN ON EXISTING POST
WEST EMPIRE STREET	0.41	955	G49(CA)	KEEP EXISTING SIGN ON EXISTING POST
WEST EMPIRE STREET	0.41	956	G47(CA)	KEEP EXISTING SIGN ON EXISTING POST
WEST EMPIRE STREET	0.41	1234	R5-1	KEEP EXISTING SIGN ON EXISTING POST
WEST EMPIRE STREET	0.41	3258	R6-1(CA)	KEEP EXISTING SIGN ON EXISTING POST
WEST EMPIRE STREET	0.41	941	R5-1A	REPLACE WITH LARGER ON EXISTING POST
WEST EMPIRE STREET	0.41	1233	R5-1A	REPLACE WITH LARGER, ADJUST SIGN HEIGHT ON NEW POST
WEST EMPIRE STREET	0.41	953	G28-2(CA)	REPLACE SIGN ON EXISTING POST

SUMMARY OF SIGNING ASSESSMENT AND RECOMMENDATIONS
- EXISTING SIGNS -

ROAD NAME	MILE MARKER	OBJECT ID	SIGN CODE	FINAL RECOMMENDATION
EAST EMPIRE STREET	0.01	975	R1-1	KEEP EXISTING SIGN ON EXISTING POST
EAST EMPIRE STREET	0.05	976	R2-1-25	KEEP EXISTING SIGN ON EXISTING POST
EAST EMPIRE STREET	0.21	977	R2-1-25	KEEP EXISTING SIGN ON EXISTING POST
EAST EMPIRE STREET	0.24	978	W11-2	KEEP EXISTING SIGN ON EXISTING POST
EAST EMPIRE STREET	0.26	979	NON MUTCD	KEEP EXISTING SIGN ON EXISTING POST
EAST EMPIRE STREET	0.27	982	W1-1	RELOCATE EXISTING SIGN ON NEW POST 100' BEFORE CURVE
EAST EMPIRE STREET	0.27	983	W13-1-20	RELOCATE EXISTING SIGN ON NEW POST 100' BEFORE CURVE
EAST EMPIRE STREET	0.27	980	MUTCD-GUIDE	REPLACE SIGN AND ADJUST SIGN HEIGHT ON NEW POST
EAST EMPIRE STREET	0.28	981	MUTCD-GUIDE	REPLACE SIGN AND ADJUST SIGN HEIGHT ON NEW POST
EAST EMPIRE STREET	0.32	984	MUTCD-GUIDE	REPLACE SIGN ON EXISTING POST
EAST EMPIRE STREET	0.33	985	R2-1-25	KEEP EXISTING SIGN ON EXISTING POST
EAST EMPIRE STREET	0.34	986	W1-1	RELOCATE EXISTING SIGN ON NEW POST 100' BEFORE CURVE
EAST EMPIRE STREET	0.34	987	W13-1-20	REMOVE EXISTING SIGN, INSTALL W13-1P (15 MPH) 100' BEFORE CURVE
EAST EMPIRE STREET	0.36	988	W11-1	KEEP EXISTING SIGN ON EXISTING POST
EAST EMPIRE STREET	0.36	989	G9-5	REPLACE SIGN ON EXISTING POST
EAST EMPIRE STREET	0.36	990	MUTCD-REGULATORY	REPLACE SIGN ON EXISTING POST
EAST EMPIRE STREET	0.40	991	R2-1-25	KEEP EXISTING SIGN ON EXISTING POST
EAST EMPIRE STREET	0.58	993	W1-1	REMOVE EXISTING SIGN AND POST
EAST EMPIRE STREET	0.58	994	W13-1-20	REMOVE EXISTING SIGN AND POST
EAST EMPIRE STREET	0.66	995	R2B(CA)	KEEP EXISTING SIGN ON EXISTING POST
EAST EMPIRE STREET	0.66	996	W13-1-20	REPLACE SIGN ON EXISTING POST
EAST EMPIRE STREET	0.68	997	W1-1	REMOVE EXISTING SIGN AND POST
EAST EMPIRE STREET	0.68	998	W13-1-20	REMOVE EXISTING SIGN AND POST
EAST EMPIRE STREET	0.70	999	W1-1	REMOVE EXISTING SIGN AND POST
EAST EMPIRE STREET	0.70	1000	W13-1-20	REMOVE EXISTING SIGN AND POST
EAST EMPIRE STREET	0.83	1001	W1-1	REMOVE EXISTING SIGN AND POST
EAST EMPIRE STREET	0.83	1002	W13-1-20	REMOVE EXISTING SIGN AND POST
EAST EMPIRE STREET	0.93	1003	W1-1	REPLACE AND RELOCATE SIGN ON NEW POST 100' BEFORE CURVE
EAST EMPIRE STREET	0.93	1004	W13-1-15	REPLACE AND RELOCATE SIGN ON NEW POST 100' BEFORE CURVE
EAST EMPIRE STREET	0.97	1006	N-1 (CA)	KEEP EXISTING SIGN ON EXISTING POST
EAST EMPIRE STREET	0.97	1005	W1-6-L	KEEP EXISTING SIGN ON EXISTING POST
EAST EMPIRE STREET	1.00	1007	MUTCD-GUIDE	REPLACE SIGN AND ADJUST SIGN HEIGHT ON NEW POST
EAST EMPIRE STREET	1.02	1008	W1-1	REPLACE AND RELOCATE SIGN ON NEW POST 100' BEFORE CURVE
EAST EMPIRE STREET	1.02	1009	W13-1-15	REPLACE AND RELOCATE SIGN ON NEW POST 100' BEFORE CURVE
EAST EMPIRE STREET	1.02	1010	MUTCD-GUIDE	REPLACE SIGN AND ADJUST SIGN HEIGHT ON NEW POST
EAST EMPIRE STREET	1.06	1015	NON MUTCD	KEEP EXISTING SIGN ON EXISTING POST
EAST EMPIRE STREET	1.06	1011	W1-1	REMOVE EXISTING SIGN AND POST
EAST EMPIRE STREET	1.06	1012	W13-1-20	REMOVE EXISTING SIGN AND POST
EAST EMPIRE STREET	1.07	1013	W3-1	KEEP EXISTING SIGN ON EXISTING POST
EAST EMPIRE STREET	1.07	1014	W3-1	REPLACE SIGN AND ADJUST SIGN HEIGHT ON NEW POST
EAST EMPIRE STREET	1.16	1017	N-1 (CA)	KEEP EXISTING SIGN ON EXISTING POST
EAST EMPIRE STREET	1.16	1020	N-1 (CA)	KEEP EXISTING SIGN ON EXISTING POST
EAST EMPIRE STREET	1.16	1016	W1-6-L	KEEP EXISTING SIGN ON EXISTING POST
EAST EMPIRE STREET	1.16	1018	R1-1	KEEP EXISTING SIGN ON EXISTING POST
EAST EMPIRE STREET	1.16	1019	W1-7	KEEP EXISTING SIGN ON EXISTING POST
EAST EMPIRE STREET	1.16	1021	W8-10P	KEEP EXISTING SIGN ON EXISTING POST

SUMMARY OF SIGNING ASSESSMENT AND RECOMMENDATIONS
- NEW SIGNS -

ROAD NAME	MILE MARKER	OBJECT ID	SIGN CODE	FINAL RECOMMENDATION
WEST EMPIRE STREET	0.13	5019	W16-7P	INSTALL NEW SIGN ON EXISTING POST

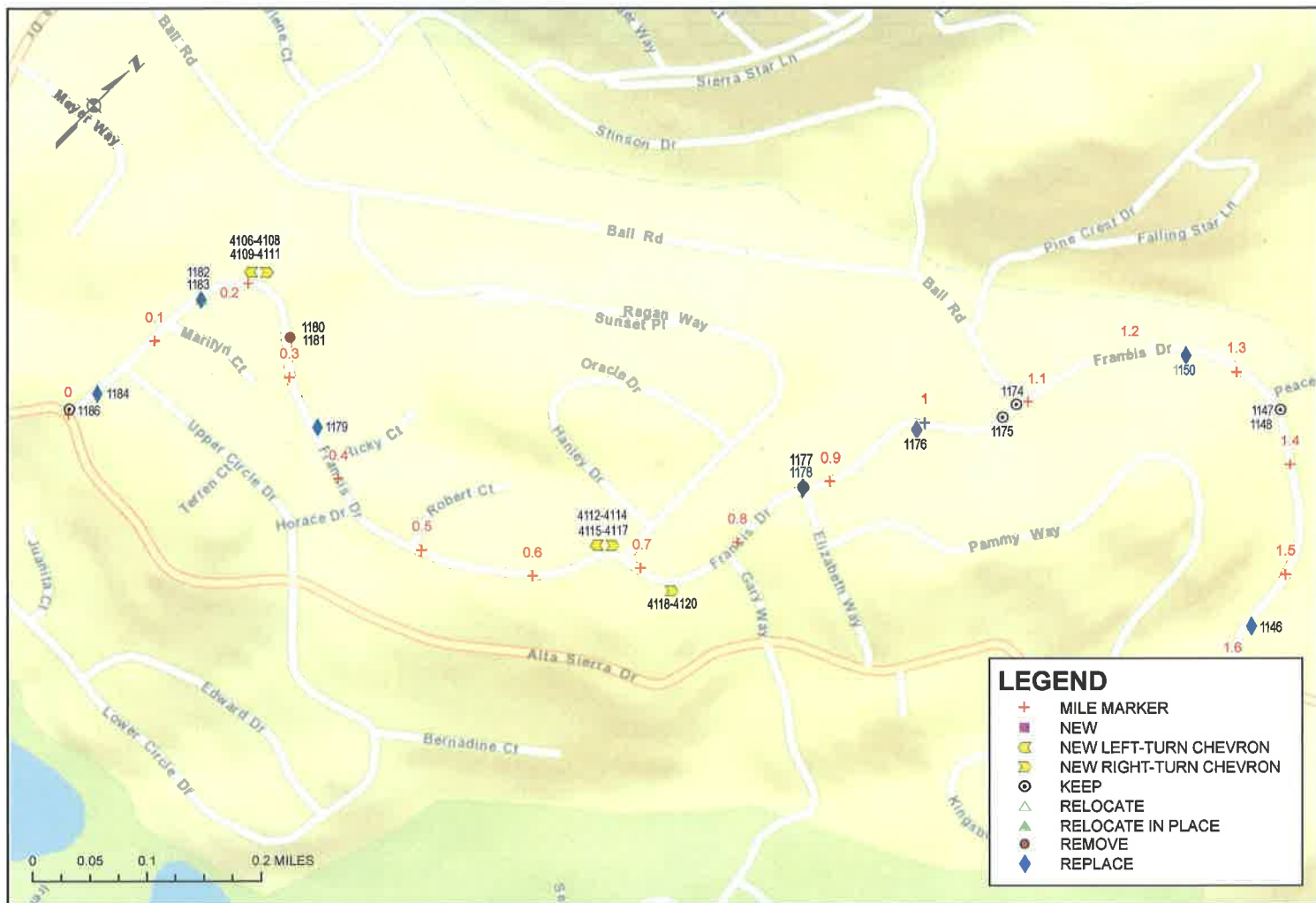

SUMMARY OF SIGNING ASSESSMENT AND RECOMMENDATIONS
- EXISTING SIGNS -

ROAD NAME	MILE MARKER	OBJECT ID	SIGN CODE	FINAL RECOMMENDATION
FRANCIS DRIVE	0.00	1186	R1-1	KEEP EXISTING SIGN ON EXISTING POST
FRANCIS DRIVE	0.03	1184	R2-1-25	REPLACE SIGN ON EXISTING POST
FRANCIS DRIVE	0.15	1183	W13-1-20	RELOCATE EXISTING SIGN ON NEW POST 100' BEFORE CURVE
FRANCIS DRIVE	0.15	1182	W1-1	REPLACE AND RELOCATE SIGN ON NEW POST 100' BEFORE CURVE
FRANCIS DRIVE	0.27	1180	W1-1	REMOVE EXISTING SIGN AND POST
FRANCIS DRIVE	0.27	1181	W13-1-20	REMOVE EXISTING SIGN AND POST
FRANCIS DRIVE	0.35	1179	W2-2-L	REPLACE SIGN ON EXISTING POST
FRANCIS DRIVE	0.88	1178	NON MUTCD	KEEP EXISTING SIGN ON EXISTING POST
FRANCIS DRIVE	0.88	1177	MUTCD-WARNING	REPLACE SIGN ON EXISTING POST
FRANCIS DRIVE	0.99	1176	R2-4(CA)	REPLACE SIGN ON EXISTING POST
FRANCIS DRIVE	1.07	1175	NON MUTCD	KEEP EXISTING SIGN ON EXISTING POST
FRANCIS DRIVE	1.09	1174	R2-1-25	KEEP EXISTING SIGN ON EXISTING POST
FRANCIS DRIVE	1.25	1150	W8-5	REPLACE AND RELOCATE SIGN ON NEW POST
FRANCIS DRIVE	1.35	1147	NON MUTCD	KEEP EXISTING SIGN ON EXISTING POST
FRANCIS DRIVE	1.35	1148	NON MUTCD	KEEP EXISTING SIGN ON EXISTING POST
FRANCIS DRIVE	1.55	1146	R2-1-35	REPLACE SIGN ON EXISTING POST
FRANCIS DRIVE	1.60	1145	R1-1	KEEP EXISTING SIGN ON EXISTING POST

SUMMARY OF SIGNING ASSESSMENT AND RECOMMENDATIONS
- NEW SIGNS -

ROAD NAME	MILE MARKER	OBJECT ID	SIGN CODE	FINAL RECOMMENDATION
FRANCIS DRIVE	0.14-0.27	4108-4108	W1-8-L	INSTALL NEW SIGNS AT CURVE
FRANCIS DRIVE	0.14-0.27	4109-4111	W1-8-R	INSTALL NEW SIGNS AT CURVE
FRANCIS DRIVE	0.65-0.70	4112-4114	W1-8-L	INSTALL NEW SIGNS AT CURVE
FRANCIS DRIVE	0.65-0.70	4115-4117	W1-8-R	INSTALL NEW SIGNS AT CURVE
FRANCIS DRIVE	0.71-0.76	4118-4120	W1-8-R	INSTALL NEW SIGNS AT CURVE

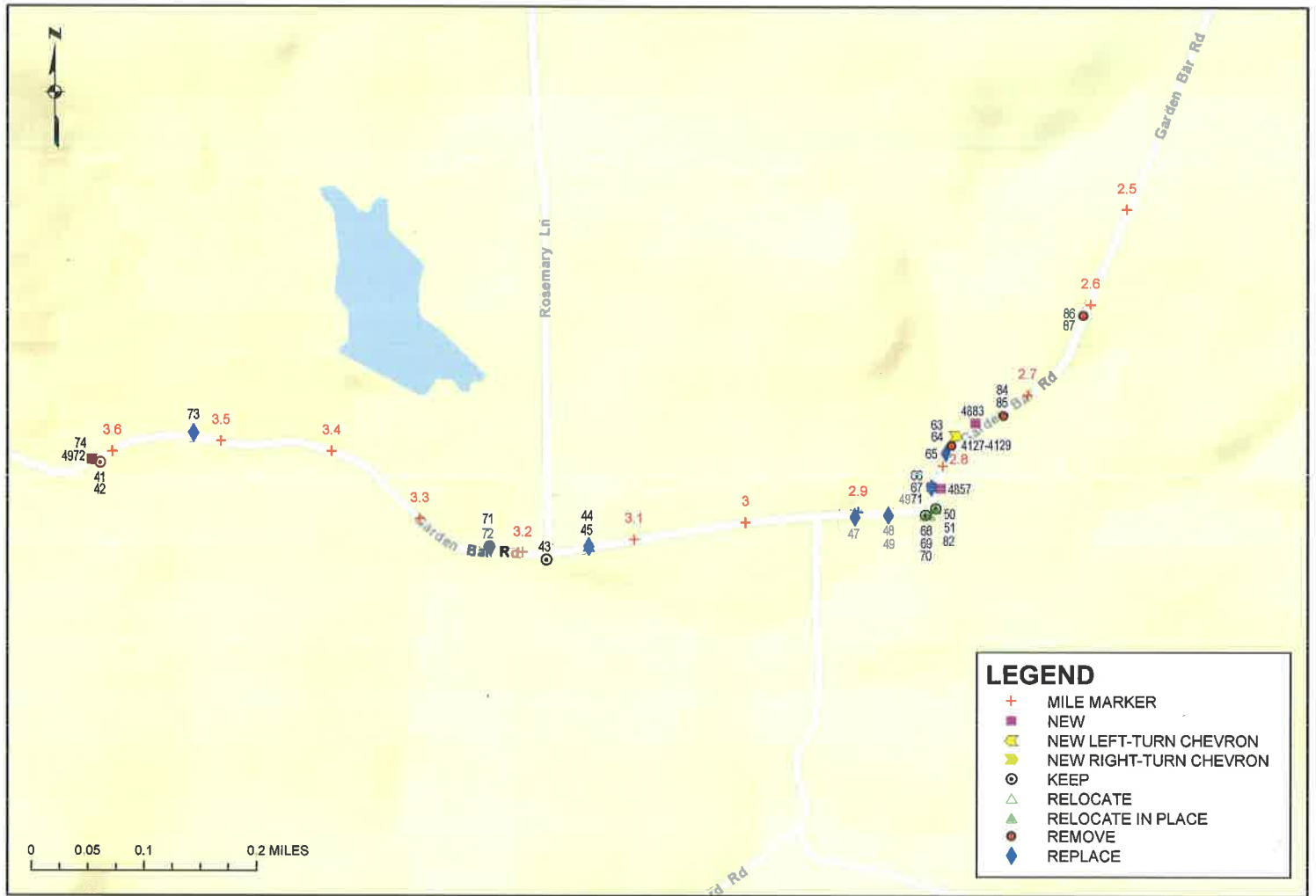

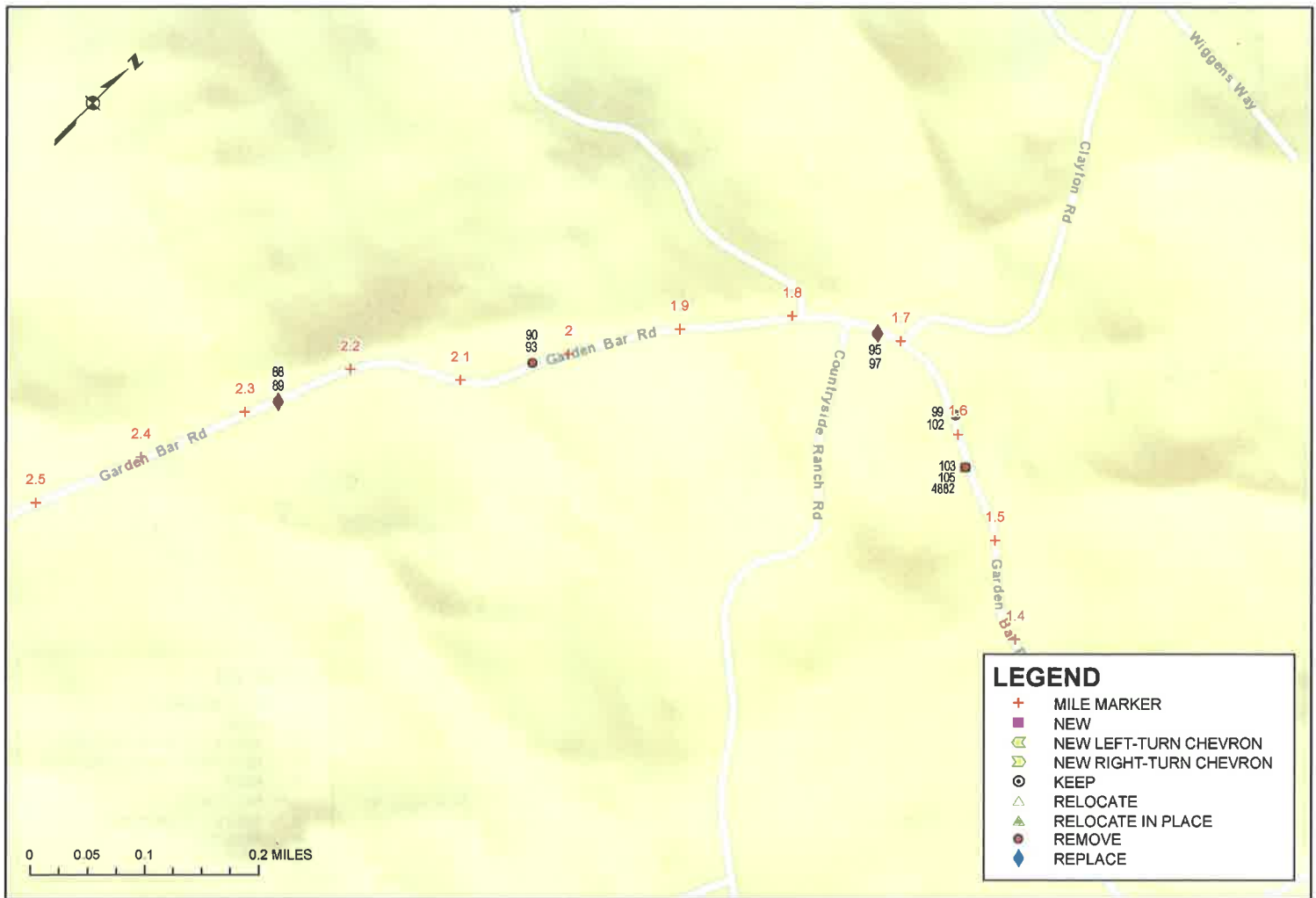

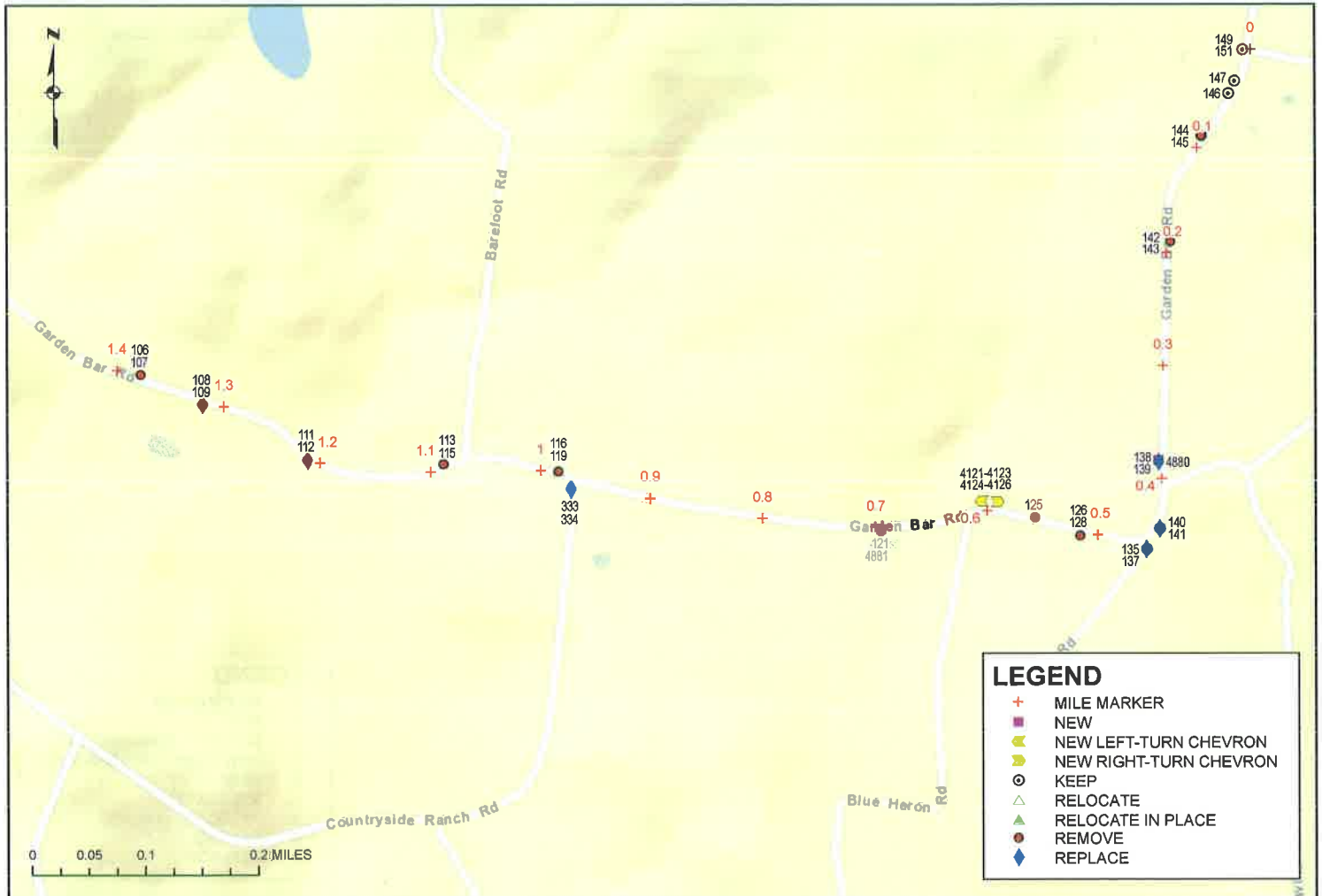

SUMMARY OF SIGNING ASSESSMENT AND RECOMMENDATIONS
- EXISTING SIGNS -

ROAD NAME	MILE MARKER	OBJECT ID	SIGN CODE	FINAL RECOMMENDATION
GARDEN BAR ROAD	0.03	147	WINERY	KEEP EXISTING SIGN ON EXISTING POST
GARDEN BAR ROAD	0.04	146	W14-2	KEEP EXISTING SIGN ON EXISTING POST
GARDEN BAR ROAD	0.09	144	W1-1-L	KEEP EXISTING SIGN ON EXISTING POST
GARDEN BAR ROAD	0.09	145	W13-1-30	REMOVE EXISTING SIGN, INSTALL W13-1P (40 MPH) ON EXISTING POST
GARDEN BAR ROAD	0.19	142	W1-6-R	REMOVE EXISTING SIGN AND POST
GARDEN BAR ROAD	0.19	143	W13-1-30	REMOVE EXISTING SIGN (SHARED POST)
GARDEN BAR ROAD	0.39	138	W1-1-R	REMOVE SIGN, INSTALL W1-3(R) ON EXISTING POST
GARDEN BAR ROAD	0.39	139	W13-1-20	REPLACE SIGN ON EXISTING POST
GARDEN BAR ROAD	0.44	141	OM1-3	KEEP EXISTING SIGN ON EXISTING POST
GARDEN BAR ROAD	0.44	140	W1-6	REPLACE SIGN ON EXISTING POST
GARDEN BAR ROAD	0.46	137	OM1-3	KEEP EXISTING SIGN ON EXISTING POST
GARDEN BAR ROAD	0.46	135	W1-6	REPLACE SIGN ON EXISTING POST
GARDEN BAR ROAD	0.52	126	W1-1	REMOVE EXISTING SIGN AND POST
GARDEN BAR ROAD	0.52	128	W13-1-20	REMOVE EXISTING SIGN AND POST
GARDEN BAR ROAD	0.56	124	W1-3	REMOVE EXISTING SIGN AND POST
GARDEN BAR ROAD	0.56	125	W13-1-25	REMOVE EXISTING SIGN (SHARED POST)
GARDEN BAR ROAD	0.70	121	W1-3-L	REMOVE SIGN, INSTALL W1-2(L) ON NEW POST
GARDEN BAR ROAD	0.70	122	W13-1-25	REMOVE SIGN, INSTALL W13-1P (35 MPH) ON NEW POST
GARDEN BAR ROAD	0.97	333	MUTCD-REGULATORY	REPLACE AND RELOCATE SIGN ON NEW POST IN NEW LOCATION
GARDEN BAR ROAD	0.97	334	MUTCD-REGULATORY	REPLACE AND RELOCATE SIGN ON NEW POST IN NEW LOCATION
GARDEN BAR ROAD	0.98	116	W1-1	RELOCATE EXISTING SIGN ON NEW POST 100' BEFORE CURVE
GARDEN BAR ROAD	0.98	119	W13-1-30	REMOVE EXISTING SIGN, INSTALL W13-1P (35 MPH) 100' BEFORE CURVE
GARDEN BAR ROAD	1.09	113	W1-5	REMOVE EXISTING SIGN AND POST
GARDEN BAR ROAD	1.09	115	W13-1-30	REMOVE EXISTING SIGN (SHARED POST)
GARDEN BAR ROAD	1.21	112	W13-1-30	REMOVE SIGN, INSTALL W13-1P (35 MPH) ON EXISTING POST
GARDEN BAR ROAD	1.21	111	W1-5	REPLACE SIGN ON EXISTING POST
GARDEN BAR ROAD	1.32	109	W13-1-30	REMOVE EXISTING SIGN, INSTALL W13-1P (35 MPH) 100' BEFORE CURVE
GARDEN BAR ROAD	1.32	108	W1-1	REPLACE AND RELOCATE SIGN ON NEW POST 100' BEFORE CURVE
GARDEN BAR ROAD	1.38	106	W1-3	REMOVE EXISTING SIGN AND POST
GARDEN BAR ROAD	1.38	107	W13-1-20	REMOVE EXISTING SIGN (SHARED POST)
GARDEN BAR ROAD	1.57	105	W13-1-20	REMOVE EXISTING SIGN (SHARED POST)
GARDEN BAR ROAD	1.57	103	W1-3	REMOVE SIGN, INSTALL W1-5 ON EXISTING POST
GARDEN BAR ROAD	1.62	99	W1-1	REMOVE EXISTING SIGN AND POST
GARDEN BAR ROAD	1.62	102	W13-1-25	REMOVE EXISTING SIGN AND POST
GARDEN BAR ROAD	1.72	97	W13-1-25	REMOVE SIGN, INSTALL W13-1P (30 MPH) ON NEW POST
GARDEN BAR ROAD	1.72	95	W1-1-R	REPLACE AND RELOCATE SIGN ON NEW POST
GARDEN BAR ROAD	2.03	90	W1-3-R	REMOVE EXISTING SIGN AND POST
GARDEN BAR ROAD	2.03	93	W13-1-30	REMOVE EXISTING SIGN (SHARED POST)
GARDEN BAR ROAD	2.27	89	W13-1-30	REMOVE EXISTING SIGN, INSTALL W13-1P (35 MPH) 100' BEFORE CURVE
GARDEN BAR ROAD	2.27	88	W1-4-R	REPLACE AND RELOCATE SIGN ON NEW POST 100' BEFORE CURVE
GARDEN BAR ROAD	2.61	86	W1-1-R	REMOVE EXISTING SIGN AND POST
GARDEN BAR ROAD	2.61	87	W13-1-30	REMOVE EXISTING SIGN (SHARED POST)
GARDEN BAR ROAD	2.73	84	W1-1-L	REMOVE EXISTING SIGN AND POST
GARDEN BAR ROAD	2.73	85	W13-1-30	REMOVE EXISTING SIGN (SHARED POST)
GARDEN BAR ROAD	2.78	63	W1-1-R	REMOVE EXISTING SIGN, INSTALL W1-3(L) 100' BEFORE CURVE
GARDEN BAR ROAD	2.78	64	W13-1-15	REMOVE EXISTING SIGN, INSTALL W13-1P (25 MPH) 100' BEFORE CURVE
GARDEN BAR ROAD	2.79	65	W5-1	REPLACE SIGN ON EXISTING POST
GARDEN BAR ROAD	2.82	67	W53(CA)	REMOVE EXISTING SIGN, INSTALL W14-2, ADJUST SIGN HEIGHT ON NEW POST
GARDEN BAR ROAD	2.82	66	W5-3	REPLACE SIGN ON EXISTING POST
GARDEN BAR ROAD	2.84	70	N-1 (CA)	KEEP EXISTING SIGN ON EXISTING POST
GARDEN BAR ROAD	2.84	82	N-1 (CA)	KEEP EXISTING SIGN ON EXISTING POST
GARDEN BAR ROAD	2.84	50	W1-6	ADJUST SIGN HEIGHT ON NEW POST
GARDEN BAR ROAD	2.84	51	W1-6	RELOCATE EXISTING SIGN ON NEW POST
GARDEN BAR ROAD	2.84	68	W1-6-R	ADJUST SIGN HEIGHT ON NEW POST
GARDEN BAR ROAD	2.84	69	W1-6-R	RELOCATE EXISTING SIGN ON NEW POST
GARDEN BAR ROAD	2.87	48	W1-1	REPLACE SIGN AND ADJUST SIGN HEIGHT ON NEW POST
GARDEN BAR ROAD	2.87	49	W13-1-15	REPLACE SIGN AND ADJUST SIGN HEIGHT ON NEW POST
GARDEN BAR ROAD	2.90	47	W5-3	REPLACE SIGN ON EXISTING POST
GARDEN BAR ROAD	3.14	45	W13-1-30	ADJUST SIGN HEIGHT ON NEW POST
GARDEN BAR ROAD	3.14	44	SW54(CA)	REPLACE SIGN ON EXISTING POST
GARDEN BAR ROAD	3.18	43	WINERY	KEEP EXISTING SIGN ON EXISTING POST
GARDEN BAR ROAD	3.23	72	W7-3AP	KEEP EXISTING SIGN ON EXISTING POST
GARDEN BAR ROAD	3.23	71	W1-5	REPLACE SIGN ON EXISTING POST
GARDEN BAR ROAD	3.53	73	W31A(CA)	REPLACE SIGN, ADJUST SIGN HEIGHT ON NEW POST
GARDEN BAR ROAD	3.61	41	SW22-1(CA)	KEEP EXISTING SIGN ON EXISTING POST
GARDEN BAR ROAD	3.61	42	W7-3AP	KEEP EXISTING SIGN ON EXISTING POST
GARDEN BAR ROAD	3.62	74	W53(CA)	REMOVE EXISTING SIGN, INSTALL W14-2 ON EXISTING POST
GARDEN BAR ROAD	3.63	40	W20(CA)	REPLACE SIGN, ADJUST SIGN HEIGHT ON NEW POST
GARDEN BAR ROAD	3.63	77	W11-4	REPLACE SIGN AND ADJUST SIGN HEIGHT ON NEW POST
GARDEN BAR ROAD	3.63	78	W20A(CA)	REPLACE SIGN AND ADJUST SIGN HEIGHT ON NEW POST
GARDEN BAR ROAD	3.63	79	W13-1-15	REPLACE SIGN AND ADJUST SIGN HEIGHT ON NEW POST
GARDEN BAR ROAD	3.63	39	W13-1-15	REPLACE SIGN ON EXISTING POST
GARDEN BAR ROAD	3.63	83	P (CA)	REPLACE SIGN ON EXISTING POST
GARDEN BAR ROAD	3.63	335	P (CA)	REPLACE SIGN ON EXISTING POST
GARDEN BAR ROAD	3.63	336	P (CA)	REPLACE SIGN ON EXISTING POST
GARDEN BAR ROAD	3.63	337	P (CA)	REPLACE SIGN ON EXISTING POST

SUMMARY OF SIGNING ASSESSMENT AND RECOMMENDATIONS
- NEW SIGNS -

ROAD NAME	MILE MARKER	OBJECT ID	SIGN CODE	FINAL RECOMMENDATION
GARDEN BAR ROAD	2.82	4971	W14-2	REPLACE SIGN 67 ON NEW POST
GARDEN BAR ROAD	3.62	4972	W14-2	REPLACE SIGN 74 ON EXISTING POST
GARDEN BAR ROAD	0.11-0.19	5048	W13-1P-40	REPLACE SIGN 145 ON EXISTING POST
GARDEN BAR ROAD	0.42-0.49	4880	W1-3-R	REPLACE SIGN 138 ON EXISTING POST
GARDEN BAR ROAD	0.58-0.63	4121-4123	W1-8-L	INSTALL NEW SIGNS AT CURVE
GARDEN BAR ROAD	0.58-0.63	4124-4126	W1-8-R	INSTALL NEW SIGNS AT CURVE
GARDEN BAR ROAD	0.63-0.67	4881	W1-2-L	REPLACE SIGN 121 ON NEW POST
GARDEN BAR ROAD	0.63-0.67	5049	W13-1P-35	REPLACE SIGN 122 ON NEW POST
GARDEN BAR ROAD	1.02-1.09	5050	W13-1P-35	INSTALL NEW SIGN 100' IN ADVANCE OF CURVE
GARDEN BAR ROAD	1.24-1.31	5051	W13-1P-35	REPLACE SIGN 112 ON EXISTING POST
GARDEN BAR ROAD	1.24-1.31	5052	W13-1P-35	INSTALL NEW SIGN 100' IN ADVANCE OF CURVE
GARDEN BAR ROAD	1.47-1.55	4882	W1-5	REPLACE SIGN 103 ON EXISTING POST
GARDEN BAR ROAD	1.64-1.71	5053	W13-1P-30	REPLACE SIGN 97 ON EXISTING POST
GARDEN BAR ROAD	2.14-2.20	5054	W13-1P-25	INSTALL NEW SIGN 100' IN ADVANCE OF CURVE
GARDEN BAR ROAD	2.76-2.82	4857	W1-5	INSTALL NEW SIGN 100' IN ADVANCE OF CURVE
GARDEN BAR ROAD	2.76-2.82	4883	W1-3-L	INSTALL NEW SIGN 100' IN ADVANCE OF CURVE
GARDEN BAR ROAD	2.76-2.82	5055	W13-1P-25	INSTALL NEW SIGN 100' IN ADVANCE OF CURVE
GARDEN BAR ROAD	2.76-2.82	4127-4129	W1-8-R	INSTALL NEW SIGNS AT CURVE



SUMMARY OF SIGNING ASSESSMENT AND RECOMMENDATIONS
- EXISTING SIGNS -

ROAD NAME	MILE MARKER	OBJECT ID	SIGN CODE	FINAL RECOMMENDATION
GARY WAY	0.20	1229	NON MUTCD	KEEP EXISTING SIGN ON EXISTING POST
GARY WAY	0.29	1225	W1-3	REMOVE SIGN, INSTALL W1-1 (L) ON EXISTING POST
GARY WAY	0.29	1226	W13-1-20	REPLACE SIGN ON EXISTING POST
GARY WAY	0.31	1223	N-1 (CA)	KEEP EXISTING SIGN ON EXISTING POST
GARY WAY	0.31	1224	N-1 (CA)	KEEP EXISTING SIGN ON EXISTING POST
GARY WAY	0.31	1228	W11-1	KEEP EXISTING SIGN ON EXISTING POST
GARY WAY	0.32	1222	W11-2	KEEP EXISTING SIGN ON EXISTING POST
GARY WAY	0.33	1221	W11-1	KEEP EXISTING SIGN ON EXISTING POST
GARY WAY	0.35	1220	W11-1	KEEP EXISTING SIGN ON EXISTING POST
GARY WAY	0.45	1218	W1-4-L	REMOVE EXISTING SIGN AND POST
GARY WAY	0.45	1219	W13-1-20	REMOVE EXISTING SIGN (SHARED POST)
GARY WAY	0.50	1216	W1-1	REPLACE AND RELOCATE SIGN ON NEW POST 100' BEFORE CURVE
GARY WAY	0.50	1217	W13-1-20	REPLACE AND RELOCATE SIGN ON NEW POST 100' BEFORE CURVE
GARY WAY	0.54	1215	NON MUTCD	KEEP EXISTING SIGN ON EXISTING POST
GARY WAY	0.56	1214	W13-1-25	REMOVE EXISTING SIGN AND INSTALL W13-1P (20 MPH), RELOCATE SIGN 100' BEFORE CURVE
GARY WAY	0.56	1213	W1-1	REPLACE AND RELOCATE SIGN ON NEW POST 100' BEFORE CURVE
GARY WAY	0.57	1211	W1-1	REMOVE EXISTING SIGN AND POST
GARY WAY	0.57	1212	W13-1-20	REMOVE EXISTING SIGN AND POST
GARY WAY	0.66	1210	MUTCD-WARNING	REPLACE SIGN ON EXISTING POST
GARY WAY	0.70	1208	MUTCD-WARNING	REPLACE SIGN ON EXISTING POST
GARY WAY	0.70	1209	W11-3	REPLACE SIGN ON EXISTING POST
GARY WAY	0.71	1207	W2-2	REPLACE SIGN ON EXISTING POST
GARY WAY	0.72	1206	W11-1	KEEP EXISTING SIGN ON EXISTING POST
GARY WAY	0.73	1204	W11-2	KEEP EXISTING SIGN ON EXISTING POST
GARY WAY	0.74	1201	W11-2	KEEP EXISTING SIGN ON EXISTING POST
GARY WAY	0.76	1203	W13-1-15	REMOVE EXISTING SIGN, INSTALL W13-1P (20 MPH) ON NEW POST
GARY WAY	0.76	1202	W1-3	REPLACE AND RELOCATE SIGN ON NEW POST
GARY WAY	0.78	1200	W11-2	KEEP EXISTING SIGN ON EXISTING POST
GARY WAY	0.85	1198	W1-4-R	REMOVE EXISTING SIGN, INSTALL W1-3 (R) ON NEW POST
GARY WAY	0.85	1199	W13-1-15	REMOVE EXISTING SIGN, INSTALL W13-1P (20 MPH) ON NEW POST
GARY WAY	0.91	1197	W11-20	KEEP EXISTING SIGN ON EXISTING POST
GARY WAY	0.93	1195	NON MUTCD	KEEP EXISTING SIGN ON EXISTING POST
GARY WAY	0.93	1196	R2-1-25	REPLACE SIGN ON EXISTING POST
GARY WAY	0.95	1194	R1-1	KEEP EXISTING SIGN ON EXISTING POST
GARY WAY	0.97	1192	R1-1	KEEP EXISTING SIGN ON EXISTING POST
GARY WAY	0.98	1191	R2-1-25	REPLACE SIGN ON EXISTING POST
GARY WAY	0.99	1190	NON MUTCD	KEEP EXISTING SIGN ON EXISTING POST
GARY WAY	0.99	1189	W3-1	REPLACE SIGN ON EXISTING POST
GARY WAY	1.04	1187	R1-1	ADJUST SIGN HEIGHT ON NEW POST

SUMMARY OF SIGNING ASSESSMENT AND RECOMMENDATIONS
- NEW SIGNS -

ROAD NAME	MILE MARKER	OBJECT ID	SIGN CODE	FINAL RECOMMENDATION
GARY WAY	0.28-0.33	4884	W1-1-L	REPLACE SIGN 1225 ON EXISTING POST
GARY WAY	0.50-0.55	5056	W13-1P-20	INSTALL NEW SIGN 100' IN ADVANCE OF CURVE
GARY WAY	0.75-0.79	5057	W13-1P-20	REPLACE SIGN 1203 ON NEW POST
GARY WAY	0.79-0.83	4885	W1-3-R	REPLACE SIGN 1198 ON NEW POST
GARY WAY	0.79-0.83	5058	W13-1P-20	REPLACE SIGN 1199 ON NEW POST

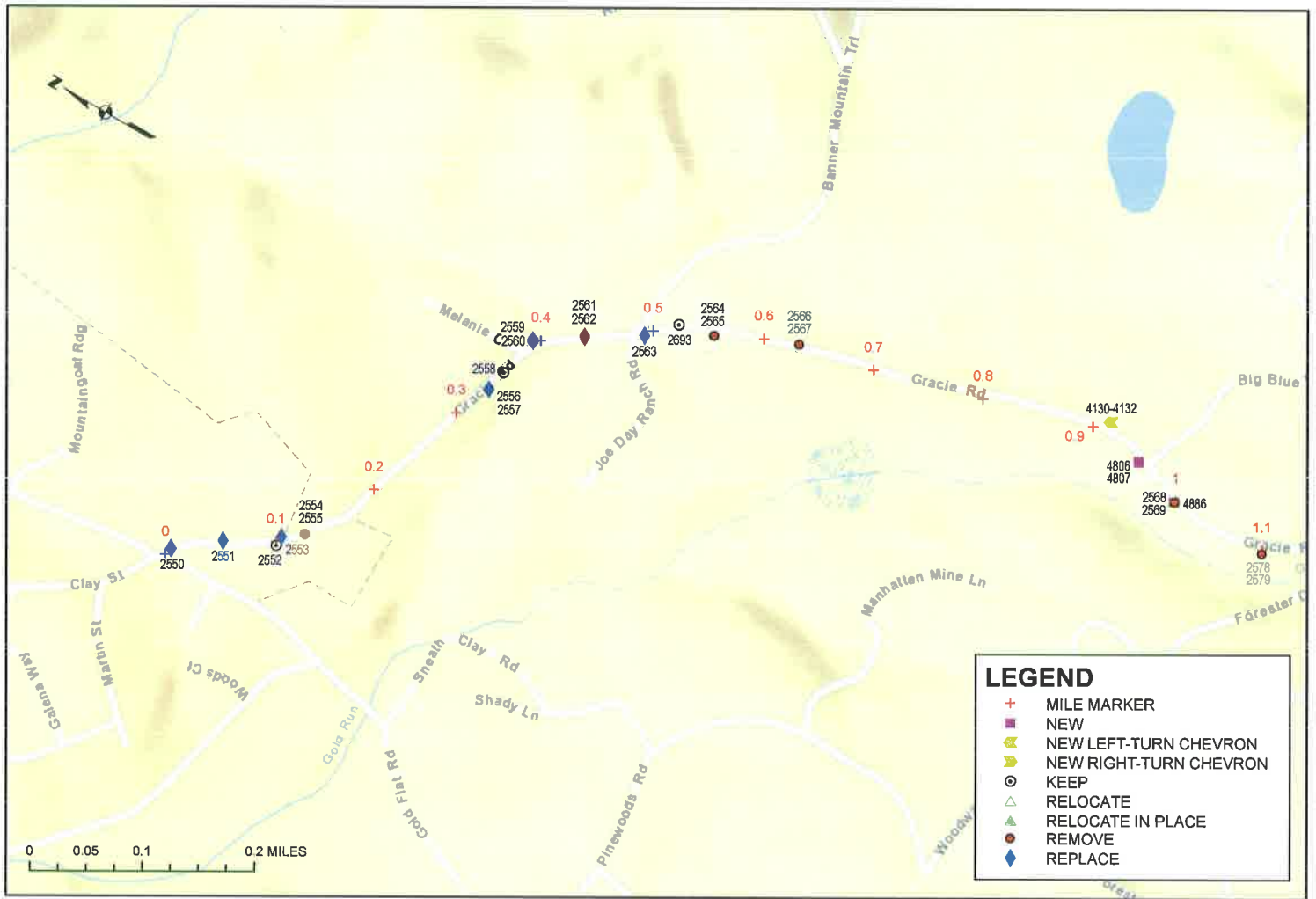

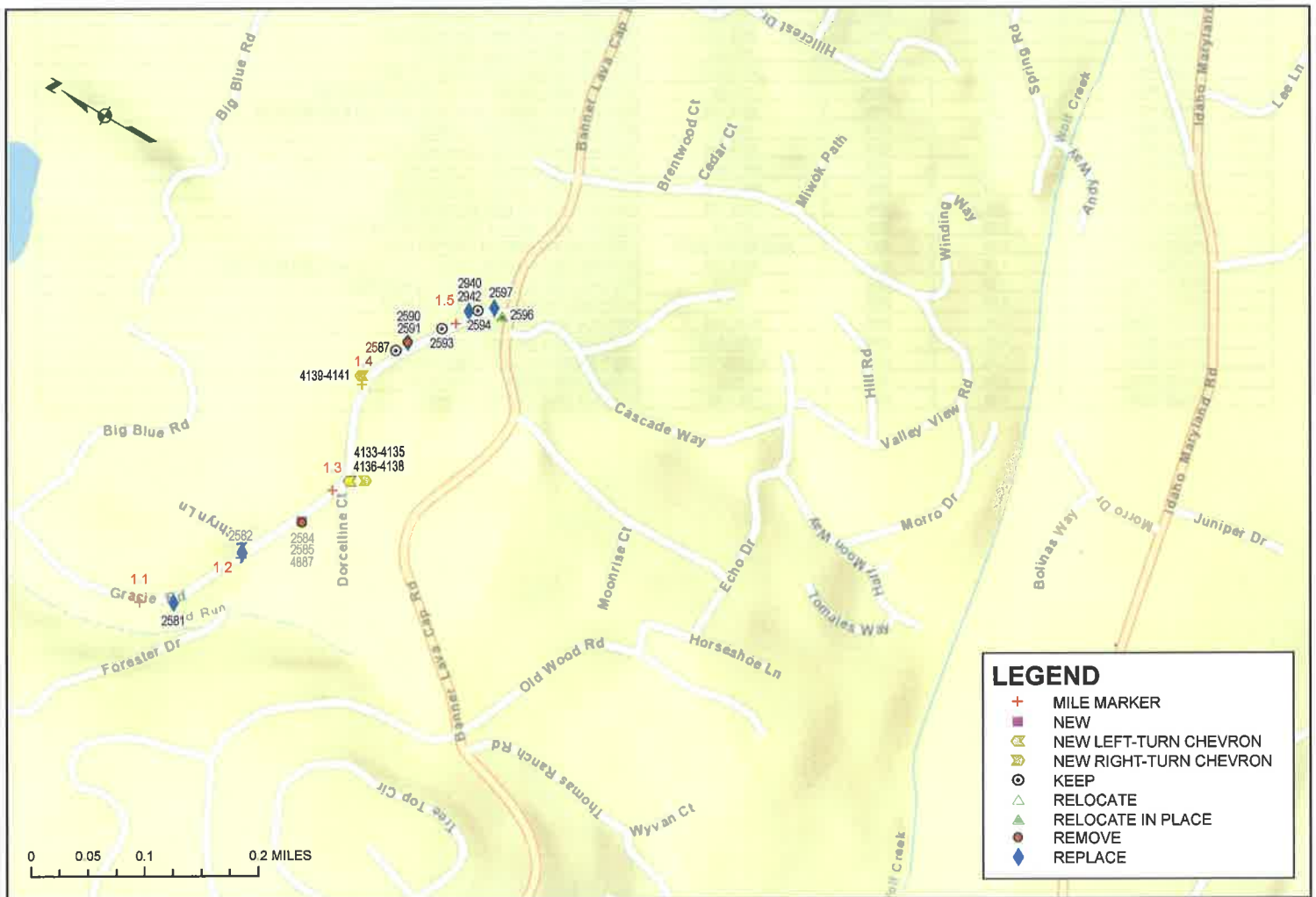

LEGEND

- + MILE MARKER
- NEW
- NEW LEFT-TURN CHEVRON
- NEW RIGHT-TURN CHEVRON
- KEEP
- RELOCATE
- RELOCATE IN PLACE
- REMOVE
- REPLACE

SUMMARY OF SIGNING ASSESSMENT AND RECOMMENDATIONS
- EXISTING SIGNS -

ROAD NAME	MILE MARKER	OBJECT ID	SIGN CODE	FINAL RECOMMENDATION
GRACIE ROAD	0.01	2550	R1-1	REPLACE SIGN ON EXISTING POST
GRACIE ROAD	0.05	2551	W3-1	REPLACE SIGN ON EXISTING POST
GRACIE ROAD	0.10	2552	R2-1-35	KEEP EXISTING SIGN ON EXISTING POST
GRACIE ROAD	0.11	2553	R2-1-25	REPLACE SIGN ON EXISTING POST
GRACIE ROAD	0.13	2554	W1-1-L	REMOVE EXISTING SIGN AND POST
GRACIE ROAD	0.13	2555	W13-1-25	REMOVE EXISTING SIGN (SHARED POST)
GRACIE ROAD	0.34	2557	W13-1-25	REMOVE EXISTING SIGN, INSTALL W13-1P (30 MPH) ON NEW POST
GRACIE ROAD	0.34	2556	W1-1-R	REPLACE AND RELOCATE SIGN ON NEW POST
GRACIE ROAD	0.35	2558	NON MUTCD	KEEP EXISTING SIGN ON EXISTING POST
GRACIE ROAD	0.39	2560	N-1 (CA)	KEEP EXISTING SIGN ON EXISTING POST
GRACIE ROAD	0.39	2559	W1-8-R	REPLACE SIGN ON EXISTING POST
GRACIE ROAD	0.44	2562	W13-1-25	REMOVE SIGN, INSTALL W13-1P (30 MPH) ON EXISTING POST
GRACIE ROAD	0.44	2561	W1-1-L	REPLACE WITH LARGER, ADJUST SIGN HEIGHT ON EXISTING POST
GRACIE ROAD	0.49	2563	R2-1-45	REPLACE SIGN ON EXISTING POST
GRACIE ROAD	0.52	2693	R2-1-35	KEEP EXISTING SIGN ON EXISTING POST
GRACIE ROAD	0.55	2564	W1-2-R	REMOVE EXISTING SIGN AND POST
GRACIE ROAD	0.55	2565	W13-1-40	REMOVE EXISTING SIGN (SHARED POST)
GRACIE ROAD	0.63	2566	W1-2-L	REMOVE EXISTING SIGN AND POST
GRACIE ROAD	0.63	2567	W13-1-40	REMOVE EXISTING SIGN (SHARED POST)
GRACIE ROAD	1.00	2568	W1-1-L	REMOVE SIGN, INSTALL W1-2(L) ON EXISTING POST
GRACIE ROAD	1.00	2569	W13-1-25	REMOVE SIGN, INSTALL W13-1P (35 MPH) ON EXISTING POST
GRACIE ROAD	1.09	2578	W1-1-L	REMOVE EXISTING SIGN AND POST
GRACIE ROAD	1.09	2579	W13-1-30	REMOVE EXISTING SIGN (SHARED POST)
GRACIE ROAD	1.13	2581	W4-10(CA)	REPLACE WITH LARGER ON NEW POST
GRACIE ROAD	1.20	2582	W4-10(CA)	REPLACE WITH LARGER ON NEW POST
GRACIE ROAD	1.26	2585	W13-1-25	REMOVE EXISTING SIGN (SHARED POST)
GRACIE ROAD	1.26	2584	W1-4-L	REMOVE SIGN, INSTALL W1-5 ON EXISTING POST
GRACIE ROAD	1.44	2587	NON MUTCD-GUIDE	KEEP EXISTING SIGN ON EXISTING POST
GRACIE ROAD	1.45	2591	W13-1-25	REMOVE EXISTING SIGN, INSTALL W13-1P (30 MPH) ON NEW POST
GRACIE ROAD	1.45	2590	W1-3-L	REPLACE AND RELOCATE SIGN ON NEW POST
GRACIE ROAD	1.49	2593	W3-3	KEEP EXISTING SIGN ON EXISTING POST
GRACIE ROAD	1.51	2940	R28(CA)-L	REPLACE SIGN ON EXISTING POST
GRACIE ROAD	1.51	2942	R28(CA)-B	REPLACE SIGN ON EXISTING POST
GRACIE ROAD	1.52	2594	NON MUTCD	KEEP EXISTING SIGN ON EXISTING POST
GRACIE ROAD	1.54	2596	R1-1	ADJUST SIGN HEIGHT ON NEW POST
GRACIE ROAD	1.54	2597	R2-1-45	REPLACE SIGN ON EXISTING POST

SUMMARY OF SIGNING ASSESSMENT AND RECOMMENDATIONS
- NEW SIGNS -

ROAD NAME	MILE MARKER	OBJECT ID	SIGN CODE	FINAL RECOMMENDATION
GRACIE ROAD	0.33-0.43	5059	W13-1P-30	REPLACE SIGN 2557 ON NEW POST
GRACIE ROAD	0.33-0.43	5060	W13-1P-30	REPLACE SIGN 2562 ON EXISTING POST
GRACIE ROAD	0.94-0.84	4130-4132	W1-8-L	INSTALL NEW SIGNS AT CURVE
GRACIE ROAD	0.95-1.20	4806	W1-2-L	INSTALL NEW SIGN 100' IN ADVANCE OF CURVE
GRACIE ROAD	0.95-1.20	4807	W13-1P-35	REPLACE SIGN 2569 ON EXISTING POST
GRACIE ROAD	0.95-1.20	4886	W1-2-L	REPLACE SIGN 2568 ON EXISTING POST
GRACIE ROAD	1.23-1.36	4887	W1-5	REPLACE SIGN 2584 ON EXISTING POST
GRACIE ROAD	1.23-1.36	4133-4135	W1-8-L	INSTALL NEW SIGNS AT CURVE
GRACIE ROAD	1.23-1.36	4136-4138	W1-8-R	INSTALL NEW SIGNS AT CURVE
GRACIE ROAD	1.36-1.45	4139-4141	W1-8-L	INSTALL NEW SIGNS AT CURVE

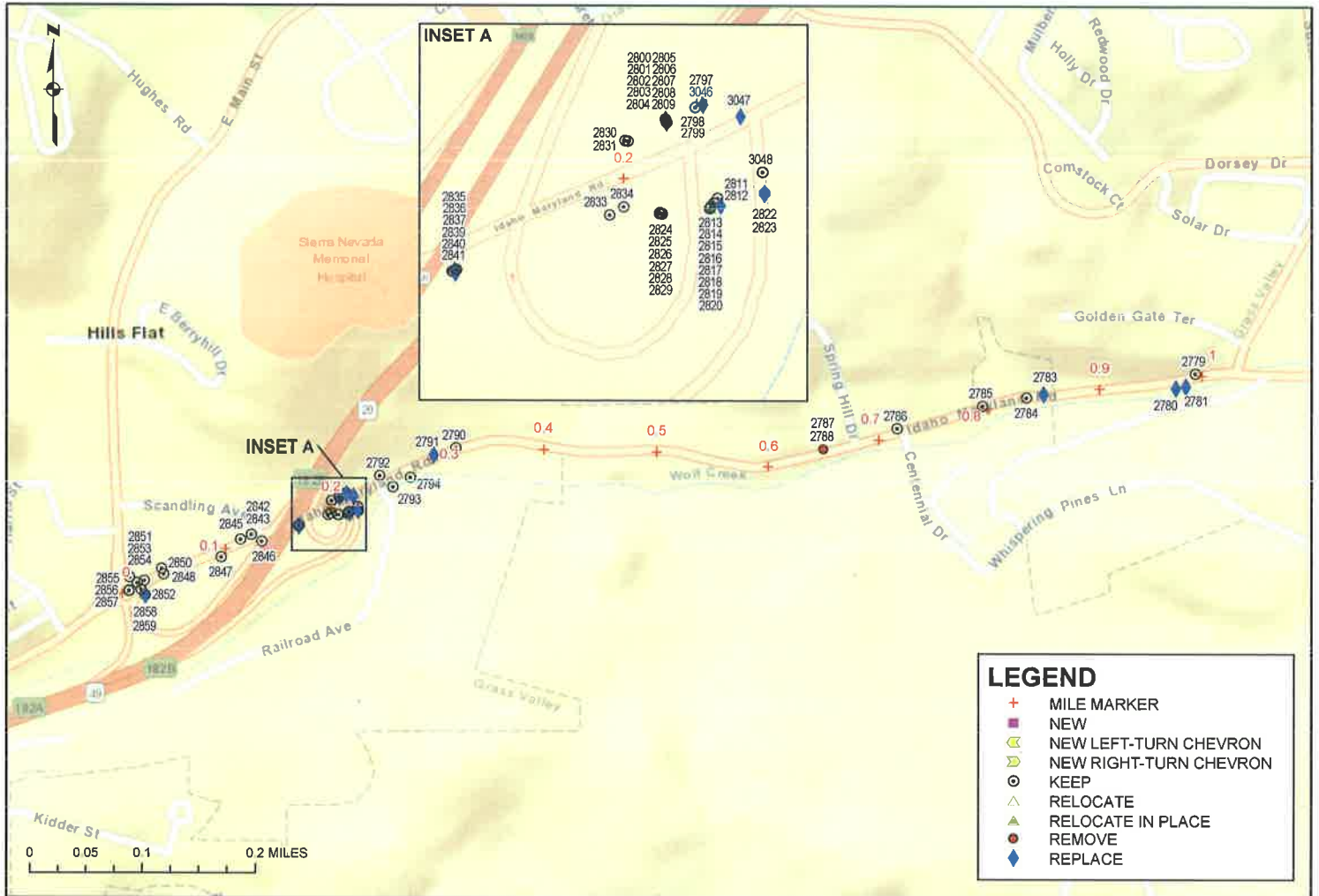



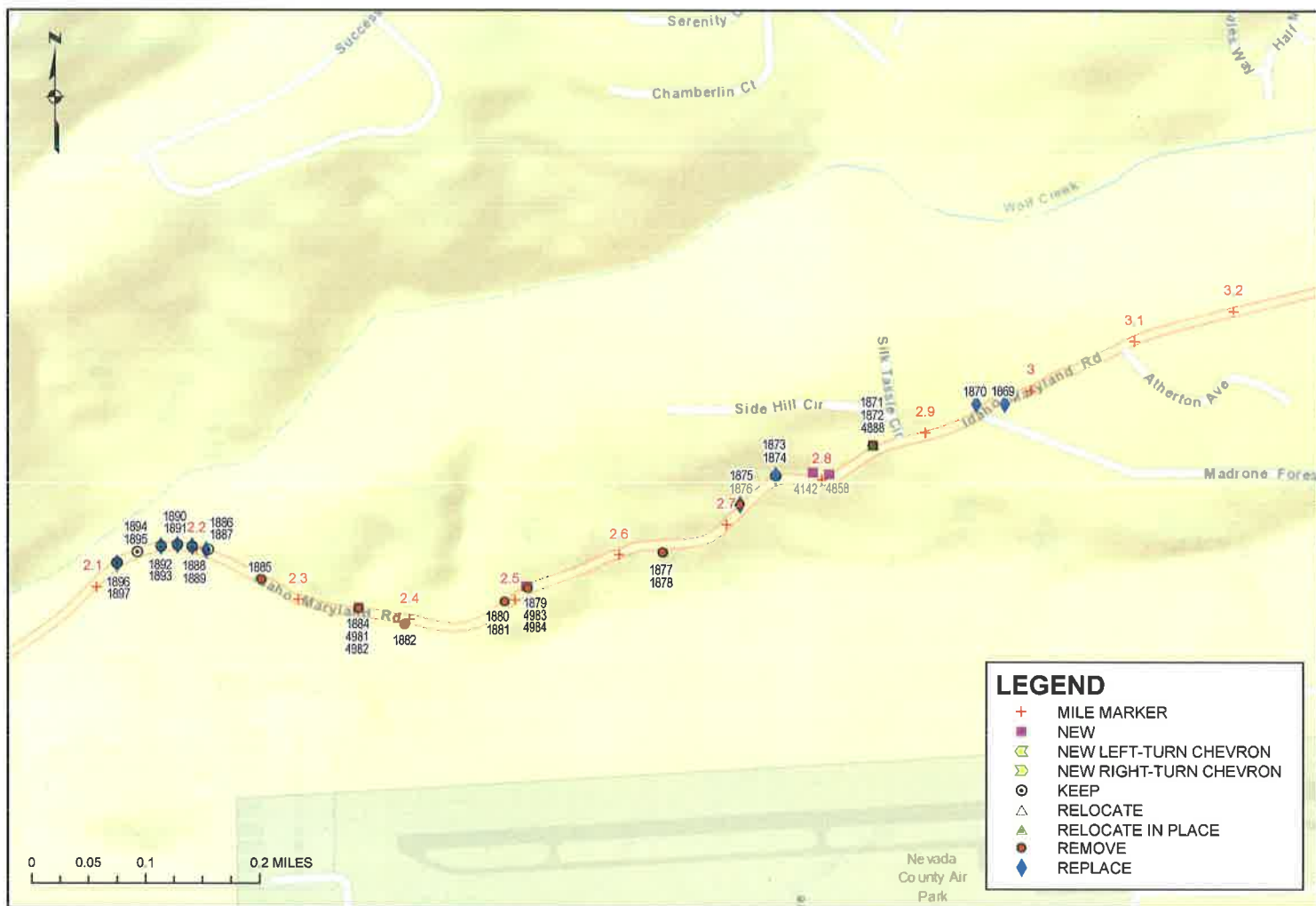



NEVADA COUNTY
DATE: 6/18/2018
SHEET 45 OF 131

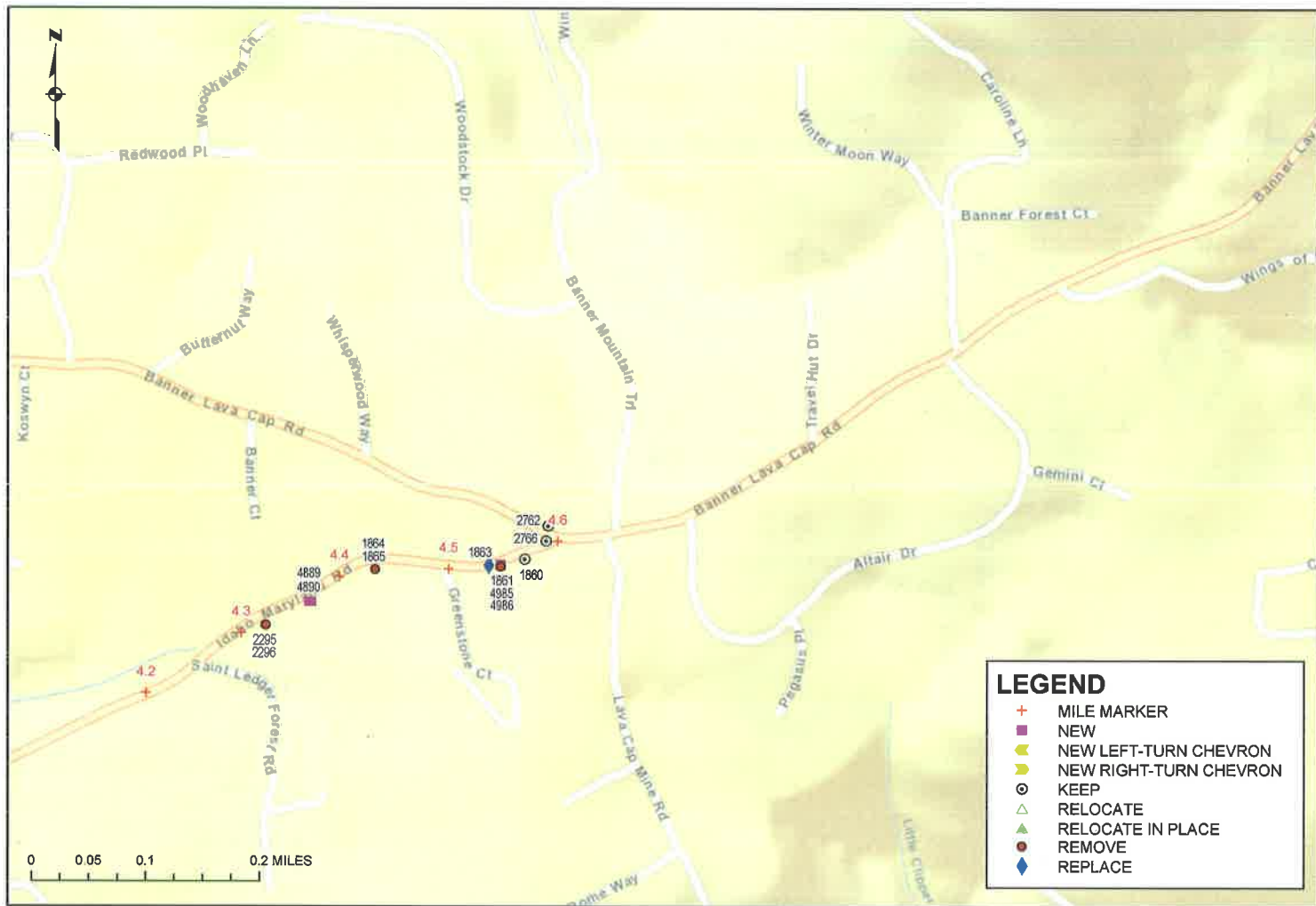

SUMMARY OF SIGNING ASSESSMENT AND RECOMMENDATIONS
- EXISTING SIGNS -

ROAD NAME	MILE MARKER	OBJECT ID	SIGN CODE	FINAL RECOMMENDATION
IDAHO MARYLAND ROAD	0.01	2857	NON MUTCD	KEEP EXISTING SIGN ON EXISTING POST
IDAHO MARYLAND ROAD	0.01	2854	W11-1	KEEP EXISTING SIGN ON EXISTING POST
IDAHO MARYLAND ROAD	0.01	2855	R6-1(CA)	KEEP EXISTING SIGN ON EXISTING POST
IDAHO MARYLAND ROAD	0.01	2856	W1-8	KEEP EXISTING SIGN ON EXISTING POST
IDAHO MARYLAND ROAD	0.02	2851	W11-1	KEEP EXISTING SIGN ON EXISTING POST
IDAHO MARYLAND ROAD	0.02	2852	R1-2	KEEP EXISTING SIGN ON EXISTING POST
IDAHO MARYLAND ROAD	0.02	2853	R1-2	KEEP EXISTING SIGN ON EXISTING POST
IDAHO MARYLAND ROAD	0.02	2859	MUTCD-REGULATORY	KEEP EXISTING SIGN ON EXISTING POST
IDAHO MARYLAND ROAD	0.02	2858	R9-3	REPLACE WITH LARGER ON EXISTING POST
IDAHO MARYLAND ROAD	0.04	2848	MUTCD-REGULATORY	KEEP EXISTING SIGN ON EXISTING POST
IDAHO MARYLAND ROAD	0.04	2850	MUTCD-REGULATORY	KEEP EXISTING SIGN ON EXISTING POST
IDAHO MARYLAND ROAD	0.09	2847	R2-1-30	KEEP EXISTING SIGN ON EXISTING POST
IDAHO MARYLAND ROAD	0.12	2845	D1-5A	KEEP EXISTING SIGN ON EXISTING POST
IDAHO MARYLAND ROAD	0.13	2842	R6-5P	KEEP EXISTING SIGN ON EXISTING POST
IDAHO MARYLAND ROAD	0.13	2843	W13-1-15	KEEP EXISTING SIGN ON EXISTING POST
IDAHO MARYLAND ROAD	0.13	2846	W3-1	KEEP EXISTING SIGN ON EXISTING POST
IDAHO MARYLAND ROAD	0.17	2836	G49(CA)	KEEP EXISTING SIGN ON EXISTING POST
IDAHO MARYLAND ROAD	0.17	2837	G28-2(CA)	KEEP EXISTING SIGN ON EXISTING POST
IDAHO MARYLAND ROAD	0.17	2840	M6-1	KEEP EXISTING SIGN ON EXISTING POST
IDAHO MARYLAND ROAD	0.17	2841	M6-1	KEEP EXISTING SIGN ON EXISTING POST
IDAHO MARYLAND ROAD	0.17	2835	G47(CA)	REPLACE SIGN ON EXISTING POST
IDAHO MARYLAND ROAD	0.17	2839	G28-2(CA)	REPLACE SIGN ON EXISTING POST
IDAHO MARYLAND ROAD	0.20	2824	D13-3	KEEP EXISTING SIGN ON EXISTING POST
IDAHO MARYLAND ROAD	0.20	2825	G28-2(CA)	KEEP EXISTING SIGN ON EXISTING POST
IDAHO MARYLAND ROAD	0.20	2826	W11-1	KEEP EXISTING SIGN ON EXISTING POST
IDAHO MARYLAND ROAD	0.20	2827	G49(CA)	KEEP EXISTING SIGN ON EXISTING POST
IDAHO MARYLAND ROAD	0.20	2828	G47(CA)	KEEP EXISTING SIGN ON EXISTING POST
IDAHO MARYLAND ROAD	0.20	2829	M6-1	KEEP EXISTING SIGN ON EXISTING POST
IDAHO MARYLAND ROAD	0.20	2830	R2-1-30	KEEP EXISTING SIGN ON EXISTING POST
IDAHO MARYLAND ROAD	0.20	2831	R-48	KEEP EXISTING SIGN ON EXISTING POST
IDAHO MARYLAND ROAD	0.20	2833	MUTCD-GUIDE	KEEP EXISTING SIGN ON EXISTING POST
IDAHO MARYLAND ROAD	0.20	2834	R1-1	KEEP EXISTING SIGN ON EXISTING POST
IDAHO MARYLAND ROAD	0.21	2814	N-1 (CA)	KEEP EXISTING SIGN ON EXISTING POST
IDAHO MARYLAND ROAD	0.21	2800	G47(CA)	KEEP EXISTING SIGN ON EXISTING POST
IDAHO MARYLAND ROAD	0.21	2801	G48(CA)	KEEP EXISTING SIGN ON EXISTING POST
IDAHO MARYLAND ROAD	0.21	2804	G49(CA)	KEEP EXISTING SIGN ON EXISTING POST
IDAHO MARYLAND ROAD	0.21	2805	G50(CA)	KEEP EXISTING SIGN ON EXISTING POST
IDAHO MARYLAND ROAD	0.21	2808	M6-3	KEEP EXISTING SIGN ON EXISTING POST
IDAHO MARYLAND ROAD	0.21	2809	M6-1	KEEP EXISTING SIGN ON EXISTING POST
IDAHO MARYLAND ROAD	0.21	2811	R5-1	KEEP EXISTING SIGN ON EXISTING POST
IDAHO MARYLAND ROAD	0.21	2813	R4-7	KEEP EXISTING SIGN ON EXISTING POST
IDAHO MARYLAND ROAD	0.21	2815	D13-3	KEEP EXISTING SIGN ON EXISTING POST
IDAHO MARYLAND ROAD	0.21	2816	G28-2(CA)	KEEP EXISTING SIGN ON EXISTING POST
IDAHO MARYLAND ROAD	0.21	2817	G28-2(CA)	KEEP EXISTING SIGN ON EXISTING POST
IDAHO MARYLAND ROAD	0.21	2818	G49(CA)	KEEP EXISTING SIGN ON EXISTING POST
IDAHO MARYLAND ROAD	0.21	2819	M6-2A	KEEP EXISTING SIGN ON EXISTING POST
IDAHO MARYLAND ROAD	0.21	2820	G47(CA)	ADJUST SIGN HEIGHT ON NEW POST
IDAHO MARYLAND ROAD	0.21	2812	R5-1A	REPLACE WITH LARGER ON EXISTING POST
IDAHO MARYLAND ROAD	0.21	2802	G28-2(CA)	REPLACE SIGN ON EXISTING POST
IDAHO MARYLAND ROAD	0.21	2803	G28-2(CA)	REPLACE SIGN ON EXISTING POST
IDAHO MARYLAND ROAD	0.21	2806	G28-2(CA)	REPLACE SIGN ON EXISTING POST
IDAHO MARYLAND ROAD	0.21	2807	G28-2(CA)	REPLACE SIGN ON EXISTING POST
IDAHO MARYLAND ROAD	0.22	2799	N-1 (CA)	KEEP EXISTING SIGN ON EXISTING POST
IDAHO MARYLAND ROAD	0.22	2797	R1-1	KEEP EXISTING SIGN ON EXISTING POST
IDAHO MARYLAND ROAD	0.22	2798	W7-1	KEEP EXISTING SIGN ON EXISTING POST
IDAHO MARYLAND ROAD	0.22	2822	R5-1	KEEP EXISTING SIGN ON EXISTING POST
IDAHO MARYLAND ROAD	0.22	3048	R6-1(CA)	KEEP EXISTING SIGN ON EXISTING POST
IDAHO MARYLAND ROAD	0.22	2823	R5-1A	REPLACE WITH LARGER ON EXISTING POST
IDAHO MARYLAND ROAD	0.22	3046	D9-2	REPLACE WITH LARGER ON EXISTING POST
IDAHO MARYLAND ROAD	0.22	3047	R61-32(CA)	REPLACE WITH LARGER ON EXISTING POST
IDAHO MARYLAND ROAD	0.25	2792	R1-1	KEEP EXISTING SIGN ON EXISTING POST
IDAHO MARYLAND ROAD	0.26	2793	MUTCD-WARNING	KEEP EXISTING SIGN ON EXISTING POST
IDAHO MARYLAND ROAD	0.28	2794	R2-1-35	KEEP EXISTING SIGN ON EXISTING POST
IDAHO MARYLAND ROAD	0.30	2791	W3-1	REPLACE SIGN ON EXISTING POST
IDAHO MARYLAND ROAD	0.32	2790	R28(CA)	KEEP EXISTING SIGN ON EXISTING POST
IDAHO MARYLAND ROAD	0.65	2787	W1-4-R	REMOVE EXISTING SIGN AND POST
IDAHO MARYLAND ROAD	0.65	2788	W13-1-30	REMOVE EXISTING SIGN (SHARED POST)
IDAHO MARYLAND ROAD	0.72	2786	R26(CA)	KEEP EXISTING SIGN ON EXISTING POST
IDAHO MARYLAND ROAD	0.80	2785	R26(CA)	KEEP EXISTING SIGN ON EXISTING POST
IDAHO MARYLAND ROAD	0.84	2784	R26(CA)	KEEP EXISTING SIGN ON EXISTING POST
IDAHO MARYLAND ROAD	0.85	2783	W1-8-L	REPLACE WITH LARGER, ADJUST SIGN HEIGHT ON EXISTING POST
IDAHO MARYLAND ROAD	0.97	2781	D9-2	REPLACE WITH LARGER ON EXISTING POST
IDAHO MARYLAND ROAD	0.97	2780	W3-1	REPLACE SIGN ON EXISTING POST
IDAHO MARYLAND ROAD	0.98	2779	R2-1-30	KEEP EXISTING SIGN ON EXISTING POST
IDAHO MARYLAND ROAD	1.00	2778	MUTCD-WARNING	REPLACE SIGN ON EXISTING POST
IDAHO MARYLAND ROAD	1.01	2777	R1-1	KEEP EXISTING SIGN ON EXISTING POST
IDAHO MARYLAND ROAD	1.02	2775	N-1 (CA)	KEEP EXISTING SIGN ON EXISTING POST
IDAHO MARYLAND ROAD	1.02	2776	W7-1	KEEP EXISTING SIGN ON EXISTING POST
IDAHO MARYLAND ROAD	1.03	2773	R1-1	KEEP EXISTING SIGN ON EXISTING POST
IDAHO MARYLAND ROAD	1.04	2774	W42B(CA)	KEEP EXISTING SIGN ON EXISTING POST
IDAHO MARYLAND ROAD	1.05	2772	D9-2	REPLACE WITH LARGER ON EXISTING POST
IDAHO MARYLAND ROAD	1.07	2767	W8-10P	KEEP EXISTING SIGN ON EXISTING POST

SUMMARY OF SIGNING ASSESSMENT AND RECOMMENDATIONS
- EXISTING SIGNS -

ROAD NAME	MILE MARKER	OBJECT ID	SIGN CODE	FINAL RECOMMENDATION
IDAHO MARYLAND ROAD	1.07	2768	W43(CA)	REMOVE EXISTING SIGN, INSTALL R8-5 AND W8-5aP ON EXISTING POST
IDAHO MARYLAND ROAD	1.07	2769	W3-1	REPLACE SIGN AND ADJUST SIGN HEIGHT ON NEW POST
IDAHO MARYLAND ROAD	1.07	2770	W3-1	REPLACE SIGN ON EXISTING POST
IDAHO MARYLAND ROAD	1.19	2765	W43(CA)	REMOVE EXISTING SIGN, INSTALL R8-5 AND W8-5aP ON EXISTING POST
IDAHO MARYLAND ROAD	1.26	2763	W1-5	REMOVE EXISTING SIGN AND POST
IDAHO MARYLAND ROAD	1.26	2764	W13-1-30	REMOVE EXISTING SIGN (SHARED POST)
IDAHO MARYLAND ROAD	1.43	2760	R-4B	KEEP EXISTING SIGN ON EXISTING POST
IDAHO MARYLAND ROAD	1.43	2761	W3-1	KEEP EXISTING SIGN ON EXISTING POST
IDAHO MARYLAND ROAD	1.47	2733	W8-10P	KEEP EXISTING SIGN ON EXISTING POST
IDAHO MARYLAND ROAD	1.47	2730	W43(CA)	REMOVE EXISTING SIGN, INSTALL R8-5 AND W8-5aP ON EXISTING POST
IDAHO MARYLAND ROAD	1.48	2727	R2-1-35	KEEP EXISTING SIGN ON EXISTING POST
IDAHO MARYLAND ROAD	1.50	2726	R3-5	REPLACE WITH LARGER ON EXISTING POST
IDAHO MARYLAND ROAD	1.53	1904	R3-8	RELOCATE EXISTING SIGN ON NEW POST IN NEW LOCATION
IDAHO MARYLAND ROAD	1.54	1903	R1-1	KEEP EXISTING SIGN ON EXISTING POST
IDAHO MARYLAND ROAD	1.57	1902	R61-19	KEEP EXISTING SIGN ON EXISTING POST
IDAHO MARYLAND ROAD	1.66	1448	W3-1	KEEP EXISTING SIGN ON EXISTING POST
IDAHO MARYLAND ROAD	1.95	1901	W43(CA)	REMOVE EXISTING SIGN, INSTALL R8-5 AND W8-5aP ON EXISTING POST
IDAHO MARYLAND ROAD	2.00	1899	R3	KEEP EXISTING SIGN ON EXISTING POST
IDAHO MARYLAND ROAD	2.00	1900	R2-1-35	REPLACE SIGN ON EXISTING POST
IDAHO MARYLAND ROAD	2.07	1898	W1-2-R	REMOVE EXISTING SIGN AND POST
IDAHO MARYLAND ROAD	2.13	1896	W1-8-L	KEEP EXISTING SIGN ON EXISTING POST
IDAHO MARYLAND ROAD	2.13	1897	W1-8-R	REPLACE WITH LARGER ON EXISTING POST
IDAHO MARYLAND ROAD	2.15	1894	W1-8-L	KEEP EXISTING SIGN ON EXISTING POST
IDAHO MARYLAND ROAD	2.15	1895	W1-8-R	KEEP EXISTING SIGN ON EXISTING POST
IDAHO MARYLAND ROAD	2.17	1892	W1-8-L	KEEP EXISTING SIGN ON EXISTING POST
IDAHO MARYLAND ROAD	2.17	1893	W1-8-R	REPLACE WITH LARGER ON EXISTING POST
IDAHO MARYLAND ROAD	2.18	1891	W1-8-R	KEEP EXISTING SIGN ON EXISTING POST
IDAHO MARYLAND ROAD	2.18	1890	W1-8-L	REPLACE WITH LARGER ON EXISTING POST
IDAHO MARYLAND ROAD	2.20	1889	W1-8-R	KEEP EXISTING SIGN ON EXISTING POST
IDAHO MARYLAND ROAD	2.20	1888	W1-8-L	REPLACE WITH LARGER ON EXISTING POST
IDAHO MARYLAND ROAD	2.21	1887	W1-8-R	KEEP EXISTING SIGN ON EXISTING POST
IDAHO MARYLAND ROAD	2.21	1886	W1-8	REPLACE WITH LARGER ON EXISTING POST
IDAHO MARYLAND ROAD	2.26	1885	W1-2-L	REMOVE EXISTING SIGN AND POST
IDAHO MARYLAND ROAD	2.35	1884	W43(CA)	REMOVE EXISTING SIGN, INSTALL R8-5 AND W8-5aP ON EXISTING POST
IDAHO MARYLAND ROAD	2.40	1882	W1-1	REMOVE EXISTING SIGN AND POST
IDAHO MARYLAND ROAD	2.49	1880	W1-1	REMOVE EXISTING SIGN AND POST
IDAHO MARYLAND ROAD	2.49	1881	W13-1-30	REMOVE EXISTING SIGN AND POST
IDAHO MARYLAND ROAD	2.51	1879	W43(CA)	REMOVE EXISTING SIGN, INSTALL R8-5 AND W8-5aP ON EXISTING POST
IDAHO MARYLAND ROAD	2.64	1877	W1-1	REMOVE EXISTING SIGN AND POST
IDAHO MARYLAND ROAD	2.64	1878	W13-1-20	REMOVE EXISTING SIGN AND POST
IDAHO MARYLAND ROAD	2.72	1876	W13-1-20	REMOVE EXISTING SIGN AND INSTALL W13-1P (30 MPH), RELOCATE SIGN 100' BEFORE CURVE
IDAHO MARYLAND ROAD	2.72	1875	W1-1	REPLACE AND RELOCATE SIGN ON NEW POST 100' BEFORE CURVE
IDAHO MARYLAND ROAD	2.76	1874	N-1 (CA)	KEEP EXISTING SIGN ON EXISTING POST
IDAHO MARYLAND ROAD	2.76	1873	W1-8-L	REPLACE WITH LARGER ON EXISTING POST
IDAHO MARYLAND ROAD	2.85	1872	W13-1-25	ADJUST SIGN HEIGHT ON NEW POST
IDAHO MARYLAND ROAD	2.85	1871	W1-3	REMOVE SIGN, INSTALL W1-1(R) ON NEW POST
IDAHO MARYLAND ROAD	2.95	1870	R2-1-35	REPLACE SIGN ON EXISTING POST
IDAHO MARYLAND ROAD	2.97	1869	R2-1-35	REPLACE SIGN ON EXISTING POST
IDAHO MARYLAND ROAD	3.53	2294	NON MUTCD	KEEP EXISTING SIGN ON EXISTING POST
IDAHO MARYLAND ROAD	3.71	1868	R2-1-35	KEEP EXISTING SIGN ON EXISTING POST
IDAHO MARYLAND ROAD	3.72	1867	R2-1-35	REPLACE SIGN ON EXISTING POST
IDAHO MARYLAND ROAD	4.20	1866	MUTCD-WARNING	REPLACE SIGN ON EXISTING POST
IDAHO MARYLAND ROAD	4.32	2295	W1-1	REMOVE EXISTING SIGN, INSTALL W1-3 & W13-1P (25 MPH) 100' BEFORE CURVE
IDAHO MARYLAND ROAD	4.32	2296	W13-1-20	REMOVE EXISTING SIGN, INSTALL W1-3 & W13-1P (25 MPH) 100' BEFORE CURVE
IDAHO MARYLAND ROAD	4.43	1864	W1-1	REMOVE EXISTING SIGN AND POST
IDAHO MARYLAND ROAD	4.43	1865	W13-1-25	REMOVE EXISTING SIGN (SHARED POST)
IDAHO MARYLAND ROAD	4.54	1863	R2-1-35	REPLACE SIGN ON EXISTING POST
IDAHO MARYLAND ROAD	4.55	1861	W43(CA)	REMOVE EXISTING SIGN, INSTALL R8-5 AND W8-5aP ON EXISTING POST
IDAHO MARYLAND ROAD	4.57	1860	R1-1	KEEP EXISTING SIGN ON EXISTING POST

SUMMARY OF SIGNING ASSESSMENT AND RECOMMENDATIONS
- NEW SIGNS -

ROAD NAME	MILE MARKER	OBJECT ID	SIGN CODE	FINAL RECOMMENDATION
IDAHO MARYLAND ROAD	1.07	4973	W8-5	REPLACE SIGN 2768 ON EXISTING POST
IDAHO MARYLAND ROAD	1.07	4974	W8-5P	REPLACE SIGN 2768 ON EXISTING POST
IDAHO MARYLAND ROAD	1.19	4975	W8-5	REPLACE SIGN 2765 ON EXISTING POST
IDAHO MARYLAND ROAD	1.19	4976	W8-5P	REPLACE SIGN 2765 ON EXISTING POST
IDAHO MARYLAND ROAD	1.47	4977	W8-5	REPLACE SIGN 2730 ON EXISTING POST
IDAHO MARYLAND ROAD	1.47	4978	W8-5P	REPLACE SIGN 2730 ON EXISTING POST
IDAHO MARYLAND ROAD	1.95	4979	W8-5	REPLACE SIGN 1901 ON EXISTING POST
IDAHO MARYLAND ROAD	1.95	4980	W8-5P	REPLACE SIGN 1901 ON EXISTING POST
IDAHO MARYLAND ROAD	2.35	4981	W8-5	REPLACE SIGN 1884 ON EXISTING POST
IDAHO MARYLAND ROAD	2.35	4982	W8-5P	REPLACE SIGN 1884 ON EXISTING POST
IDAHO MARYLAND ROAD	2.51	4983	W8-5	REPLACE SIGN 1879 ON EXISTING POST
IDAHO MARYLAND ROAD	2.51	4984	W8-5P	REPLACE SIGN 1879 ON EXISTING POST
IDAHO MARYLAND ROAD	4.55	4985	W8-5	REPLACE SIGN 1861 ON EXISTING POST
IDAHO MARYLAND ROAD	4.55	4986	W8-5P	REPLACE SIGN 1861 ON EXISTING POST
IDAHO MARYLAND ROAD	2.73-2.79	4858	W1-5	INSTALL NEW SIGN 100' IN ADVANCE OF CURVE
IDAHO MARYLAND ROAD	2.79-2.83	4142	W1-6-R	INSTALL NEW SIGNS AT CURVE
IDAHO MARYLAND ROAD	2.79-2.83	4888	W1-1-R	REPLACE SIGN 1871 ON NEW POST
IDAHO MARYLAND ROAD	2.79-2.83	5061	W1-3	INSTALL NEW SIGN 100' IN ADVANCE OF CURVE
IDAHO MARYLAND ROAD	2.79-2.83	5062	W13-1P-25	INSTALL NEW SIGN 100' IN ADVANCE OF CURVE
IDAHO MARYLAND ROAD	4.39-4.47	4889	W1-3	INSTALL NEW SIGN 100' IN ADVANCE OF CURVE
IDAHO MARYLAND ROAD	4.39-4.47	4890	W13-1P-25	INSTALL NEW SIGN 100' IN ADVANCE OF CURVE

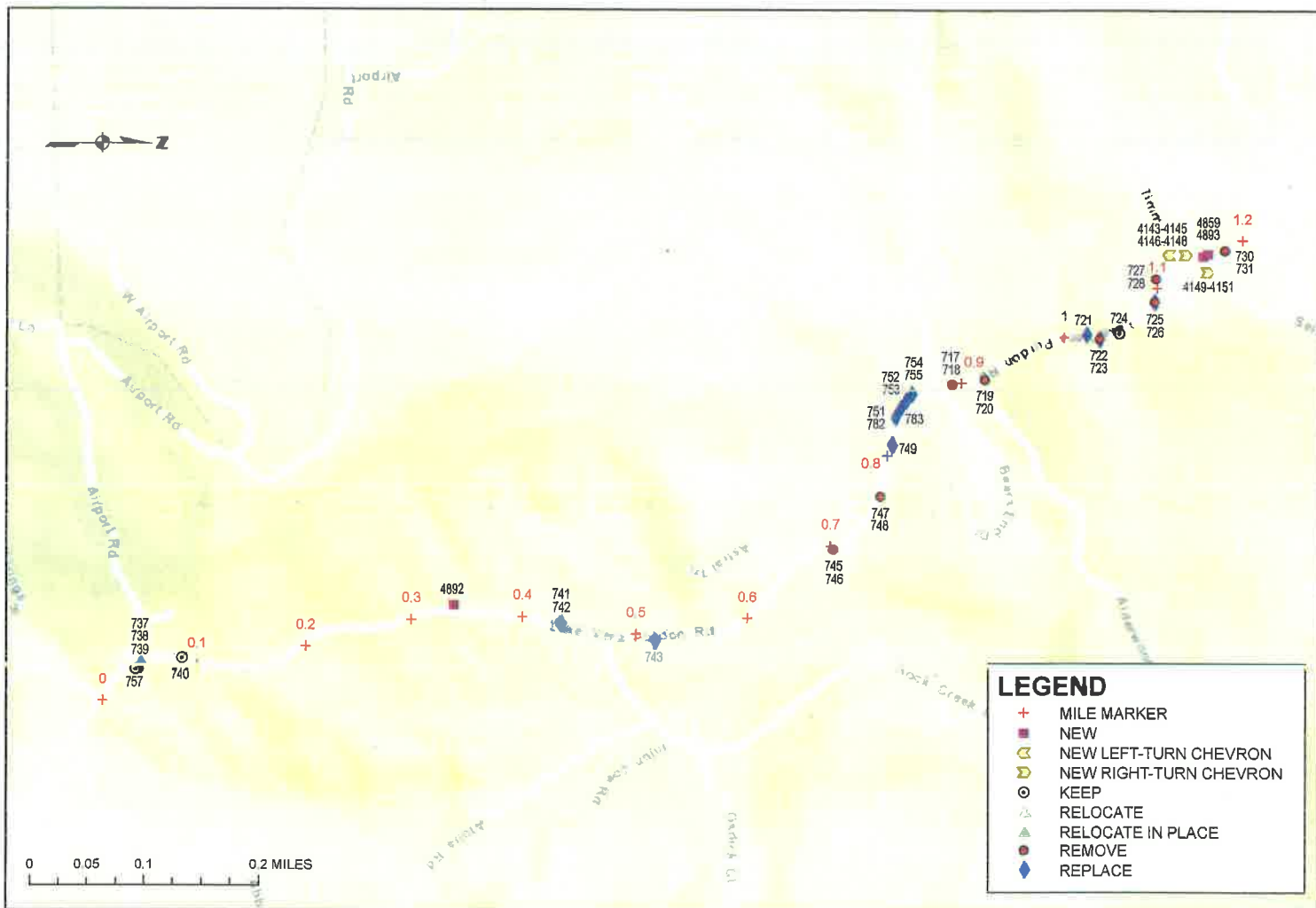

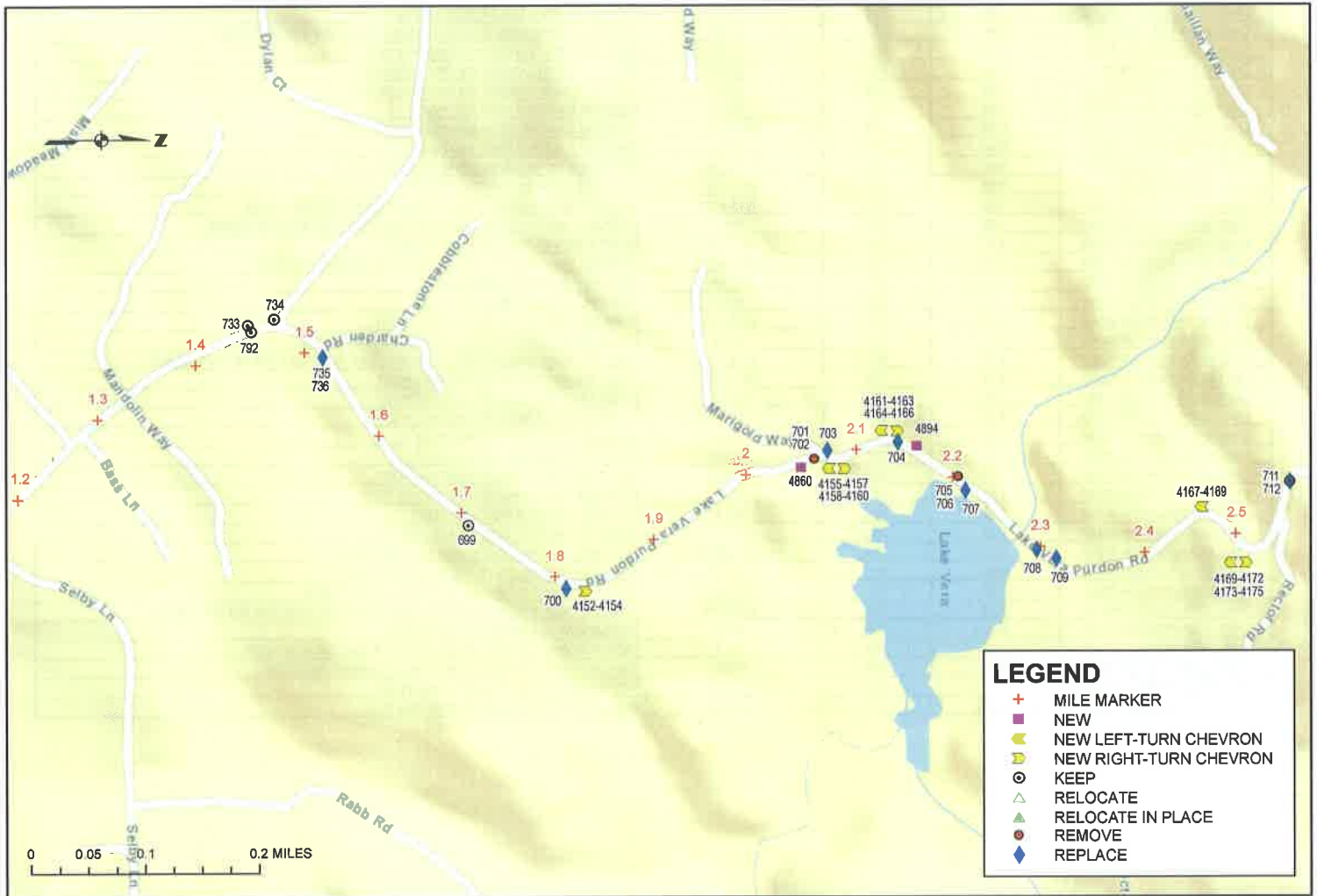

SUMMARY OF SIGNING ASSESSMENT AND RECOMMENDATIONS
- EXISTING SIGNS -

ROAD NAME	MILE MARKER	OBJECT ID	SIGN CODE	FINAL RECOMMENDATION
LAKE VERA-PURDON ROAD	0.04	757	NON MUTCD	KEEP EXISTING SIGN ON EXISTING POST
LAKE VERA-PURDON ROAD	0.05	737	W1-5	REPLACE AND RELOCATE SIGN ON NEW POST 100' BEFORE CURVE
LAKE VERA-PURDON ROAD	0.05	739	W13-1-20	REPLACE AND RELOCATE SIGN ON NEW POST 100' BEFORE CURVE
LAKE VERA-PURDON ROAD	0.05	738	W7-3AP	REPLACE SIGN ON EXISTING POST
LAKE VERA-PURDON ROAD	0.09	740	W3-1	KEEP EXISTING SIGN ON EXISTING POST
LAKE VERA-PURDON ROAD	0.43	741	W1-5	REMOVE EXISTING SIGN, INSTALL W1-1(L) 100' BEFORE CURVE
LAKE VERA-PURDON ROAD	0.43	742	W13-1-20	REPLACE AND RELOCATE SIGN ON NEW POST 100' BEFORE CURVE
LAKE VERA-PURDON ROAD	0.52	743	R2-1-35	REPLACE SIGN ON EXISTING POST
LAKE VERA-PURDON ROAD	0.70	745	W1-1	REMOVE EXISTING SIGN (SHARED POST)
LAKE VERA-PURDON ROAD	0.70	746	W13-1-20	REMOVE EXISTING SIGN AND POST
LAKE VERA-PURDON ROAD	0.76	747	W1-4-R	REMOVE EXISTING SIGN AND POST
LAKE VERA-PURDON ROAD	0.76	748	W13-1-20	REMOVE EXISTING SIGN (SHARED POST)
LAKE VERA-PURDON ROAD	0.81	749	W1-10F	REPLACE WITH LARGER ON EXISTING POST
LAKE VERA-PURDON ROAD	0.83	751	W1-8	REPLACE WITH LARGER ON EXISTING POST
LAKE VERA-PURDON ROAD	0.83	782	W1-8	REPLACE SIGN ON EXISTING POST
LAKE VERA-PURDON ROAD	0.84	783	W1-8-L	REPLACE WITH LARGER ON EXISTING POST
LAKE VERA-PURDON ROAD	0.85	752	W1-8	REPLACE WITH LARGER, ADJUST SIGN HEIGHT ON EXISTING POST
LAKE VERA-PURDON ROAD	0.85	753	W1-8	REPLACE WITH LARGER ON EXISTING POST
LAKE VERA-PURDON ROAD	0.86	754	W1-8	REPLACE WITH LARGER ON EXISTING POST
LAKE VERA-PURDON ROAD	0.86	755	W1-8	REPLACE WITH LARGER ON EXISTING POST
LAKE VERA-PURDON ROAD	0.89	717	W1-5	REMOVE EXISTING SIGN AND POST
LAKE VERA-PURDON ROAD	0.89	718	W13-1-20	REMOVE EXISTING SIGN (SHARED POST)
LAKE VERA-PURDON ROAD	0.92	719	W1-1	REMOVE EXISTING SIGN AND POST
LAKE VERA-PURDON ROAD	0.92	720	W13-1-30	REMOVE EXISTING SIGN (SHARED POST)
LAKE VERA-PURDON ROAD	1.02	721	W11-15P	REPLACE SIGN ON EXISTING POST
LAKE VERA-PURDON ROAD	1.03	723	W13-1-20	REMOVE SIGN, INSTALL W13-1P (30 MPH) 100' BEFORE CURVE
LAKE VERA-PURDON ROAD	1.03	722	W1-1	REPLACE AND RELOCATE SIGN ON NEW POST 100' BEFORE CURVE
LAKE VERA-PURDON ROAD	1.05	724	W11-15A	KEEP EXISTING SIGN ON EXISTING POST
LAKE VERA-PURDON ROAD	1.09	726	W13-1-15	REMOVE SIGN, INSTALL W13-1P (20 MPH) ON EXISTING POST
LAKE VERA-PURDON ROAD	1.09	725	W1-4-R	REPLACE SIGN ON EXISTING POST
LAKE VERA-PURDON ROAD	1.11	727	W1-5	REMOVE EXISTING SIGN AND POST
LAKE VERA-PURDON ROAD	1.11	728	W13-1-25	REMOVE EXISTING SIGN (SHARED POST)
LAKE VERA-PURDON ROAD	1.17	730	W1-3	REMOVE SIGN, INSTALL W1-1(R) 100' BEFORE CURVE
LAKE VERA-PURDON ROAD	1.17	731	W13-1-15	REMOVE SIGN, INSTALL W13-1P (20 MPH) ON NEW POST 100' BEFORE CURVE
LAKE VERA-PURDON ROAD	1.45	733	R2-1-35	KEEP EXISTING SIGN ON EXISTING POST
LAKE VERA-PURDON ROAD	1.45	792	R2-1-35	KEEP EXISTING SIGN ON EXISTING POST
LAKE VERA-PURDON ROAD	1.47	734	NON MUTCD	KEEP EXISTING SIGN ON EXISTING POST
LAKE VERA-PURDON ROAD	1.51	735	W1-5	REPLACE SIGN ON EXISTING POST
LAKE VERA-PURDON ROAD	1.51	736	W7-3AP	REPLACE SIGN ON EXISTING POST
LAKE VERA-PURDON ROAD	1.71	699	W11-15	KEEP EXISTING SIGN ON EXISTING POST
LAKE VERA-PURDON ROAD	1.81	700	W5-1	REPLACE WITH LARGER ON EXISTING POST
LAKE VERA-PURDON ROAD	2.06	701	W1-3	REMOVE EXISTING SIGN AND POST
LAKE VERA-PURDON ROAD	2.06	702	W13-1-15	REMOVE EXISTING SIGN (SHARED POST)
LAKE VERA-PURDON ROAD	2.07	703	MUTCD-WARNING	REPLACE AND RELOCATE SIGN ON NEW POST
LAKE VERA-PURDON ROAD	2.14	704	W11-7	REPLACE AND RELOCATE SIGN ON NEW POST
LAKE VERA-PURDON ROAD	2.20	705	W1-4-L	REMOVE SIGN, INSTALL W1-1(L) 100' BEFORE CURVE
LAKE VERA-PURDON ROAD	2.20	706	W13-1-15	REMOVE SIGN, INSTALL W13-1P (20 MPH) ON NEW POST 100' BEFORE CURVE
LAKE VERA-PURDON ROAD	2.22	707	W5-2	REPLACE WITH LARGER ON NEW POST
LAKE VERA-PURDON ROAD	2.30	708	W5-1	REPLACE WITH LARGER, ADJUST SIGN HEIGHT ON NEW POST
LAKE VERA-PURDON ROAD	2.32	709	W5-2	REPLACE WITH LARGER ON NEW POST IN NEW LOCATION
LAKE VERA-PURDON ROAD	2.56	712	R5-2	KEEP EXISTING SIGN ON EXISTING POST
LAKE VERA-PURDON ROAD	2.56	711	W20(CA)	REPLACE WITH LARGER ON EXISTING POST

SUMMARY OF SIGNING ASSESSMENT AND RECOMMENDATIONS
- NEW SIGNS -

ROAD NAME	MILE MARKER	OBJECT ID	SIGN CODE	FINAL RECOMMENDATION
LAKE VERA-PURDON ROAD	0.30-0.33	4892	W1-1-L	INSTALL NEW SIGN 100' IN ADVANCE OF CURVE
LAKE VERA-PURDON ROAD	1.03-1.09	5064	W13-1P-30	INSTALL NEW SIGN 100' IN ADVANCE OF CURVE
LAKE VERA-PURDON ROAD	1.03-1.09	5065	W13-1P-20	INSTALL NEW SIGN 100' IN ADVANCE OF CURVE
LAKE VERA-PURDON ROAD	1.11-1.15	4859	W1-5	INSTALL NEW SIGN 100' IN ADVANCE OF CURVE
LAKE VERA-PURDON ROAD	1.11-1.15	4893	W1-1-R	INSTALL NEW SIGN 100' IN ADVANCE OF CURVE
LAKE VERA-PURDON ROAD	1.11-1.15	4143-4145	W1-8-L	INSTALL NEW SIGNS AT CURVE
LAKE VERA-PURDON ROAD	1.11-1.15	4146-4148	W1-8-R	INSTALL NEW SIGNS AT CURVE
LAKE VERA-PURDON ROAD	1.15-1.17	5066	W13-1P-20	INSTALL NEW SIGN 100' IN ADVANCE OF CURVE
LAKE VERA-PURDON ROAD	1.15-1.17	4149-4151	W1-8-R	INSTALL NEW SIGNS AT CURVE
LAKE VERA-PURDON ROAD	1.80-1.85	4152-4154	W1-8-R	INSTALL NEW SIGNS AT CURVE
LAKE VERA-PURDON ROAD	2.08-2.11	4860	W1-5	INSTALL NEW SIGN 100' IN ADVANCE OF CURVE
LAKE VERA-PURDON ROAD	2.08-2.11	4155-4157	W1-8-L	INSTALL NEW SIGNS AT CURVE
LAKE VERA-PURDON ROAD	2.08-2.11	4158-4160	W1-8-R	INSTALL NEW SIGNS AT CURVE
LAKE VERA-PURDON ROAD	2.11-2.15	4894	W1-1-L	INSTALL NEW SIGN 100' IN ADVANCE OF CURVE
LAKE VERA-PURDON ROAD	2.11-2.15	5067	W13-1P-20	INSTALL NEW SIGN 100' IN ADVANCE OF CURVE
LAKE VERA-PURDON ROAD	2.11-2.15	4161-4163	W1-8-L	INSTALL NEW SIGNS AT CURVE
LAKE VERA-PURDON ROAD	2.11-2.15	4164-4166	W1-8-R	INSTALL NEW SIGNS AT CURVE
LAKE VERA-PURDON ROAD	2.45-2.48	4167-4169	W1-8-L	INSTALL NEW SIGNS AT CURVE
LAKE VERA-PURDON ROAD	2.50-2.54	4169-4172	W1-8-L	INSTALL NEW SIGNS AT CURVE
LAKE VERA-PURDON ROAD	2.50-2.54	4173-4175	W1-8-R	INSTALL NEW SIGNS AT CURVE



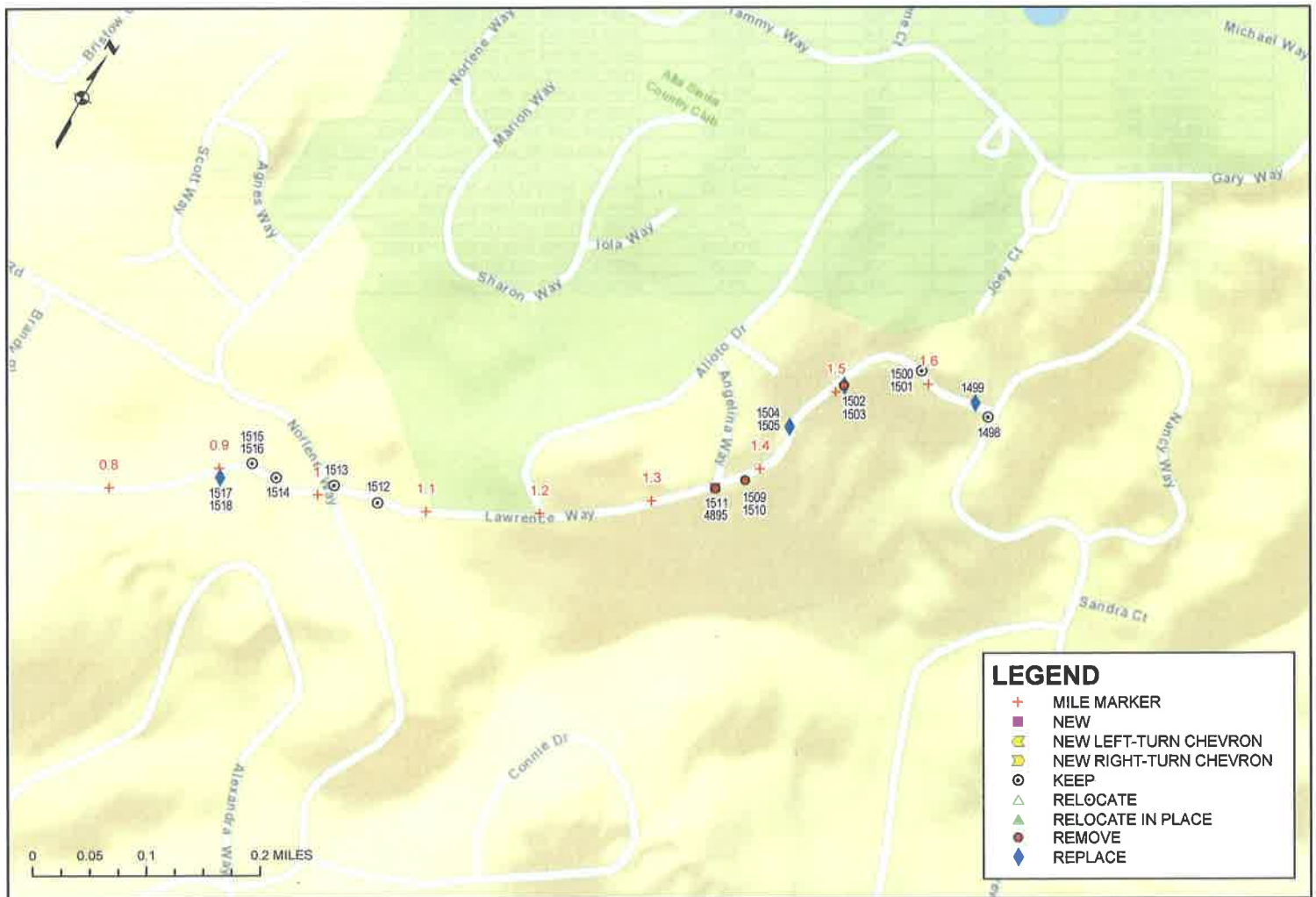

SUMMARY OF SIGNING ASSESSMENT AND RECOMMENDATIONS
- EXISTING SIGNS -

ROAD NAME	MILE MARKER	OBJECT ID	SIGN CODE	FINAL RECOMMENDATION
LAWRENCE WAY	0.01	1496	R1-1	KEEP EXISTING SIGN ON EXISTING POST
LAWRENCE WAY	0.07	1821	W13-1-20	REMOVE EXISTING SIGN, INSTALL W13-1P (15 MPH) ON EXISTING POST
LAWRENCE WAY	0.07	1532	W1-1	REPLACE AND RELOCATE SIGN ON NEW POST 100' BEFORE CURVE
LAWRENCE WAY	0.17	1531	W3-1	REPLACE SIGN ON EXISTING POST
LAWRENCE WAY	0.19	1530	W1-1	REPLACE SIGN ON EXISTING POST
LAWRENCE WAY	0.21	1529	W3-1	KEEP EXISTING SIGN ON EXISTING POST
LAWRENCE WAY	0.40	1526	W1-1	REMOVE EXISTING SIGN AND POST
LAWRENCE WAY	0.40	1527	W1-1	REMOVE EXISTING SIGN AND POST
LAWRENCE WAY	0.46	1523	W1-1	REMOVE EXISTING SIGN AND POST
LAWRENCE WAY	0.46	1524	R2-1-20	REPLACE WITH LARGER ON EXISTING POST
LAWRENCE WAY	0.58	1522	NON MUTCD	KEEP EXISTING SIGN ON EXISTING POST
LAWRENCE WAY	0.61	1521	W2-4	KEEP EXISTING SIGN ON EXISTING POST
LAWRENCE WAY	0.90	1517	W13-1-20	REPLACE AND RELOCATE SIGN ON NEW POST 100' BEFORE CURVE
LAWRENCE WAY	0.90	1518	W1-4-R	REPLACE AND RELOCATE SIGN ON NEW POST 100' BEFORE CURVE
LAWRENCE WAY	0.93	1516	N-1 (CA)	KEEP EXISTING SIGN ON EXISTING POST
LAWRENCE WAY	0.93	1515	W1-6-R	KEEP EXISTING SIGN ON EXISTING POST
LAWRENCE WAY	0.95	1514	R2-1-25	KEEP EXISTING SIGN ON EXISTING POST
LAWRENCE WAY	1.02	1513	R1-1	KEEP EXISTING SIGN ON EXISTING POST
LAWRENCE WAY	1.06	1512	R2-1-25	KEEP EXISTING SIGN ON EXISTING POST
LAWRENCE WAY	1.36	1511	W1-4-R	REMOVE EXISTING SIGN, INSTALL W1-1(L) ON EXISTING POST
LAWRENCE WAY	1.38	1509	W1-1	REMOVE EXISTING SIGN AND POST
LAWRENCE WAY	1.38	1510	W13-1-20	REMOVE EXISTING SIGN (SHARED POST)
LAWRENCE WAY	1.45	1504	W1-1	REPLACE AND RELOCATE SIGN ON NEW POST 100' BEFORE CURVE
LAWRENCE WAY	1.45	1505	W13-1-20	REPLACE AND RELOCATE SIGN ON NEW POST 100' BEFORE CURVE
LAWRENCE WAY	1.51	1503	W13-1-20	REMOVE EXISTING SIGN (SHARED POST)
LAWRENCE WAY	1.51	1502	W1-1	REPLACE SIGN ON EXISTING POST
LAWRENCE WAY	1.59	1500	W1-1	KEEP EXISTING SIGN ON EXISTING POST
LAWRENCE WAY	1.59	1501	W13-1-20	KEEP EXISTING SIGN ON EXISTING POST
LAWRENCE WAY	1.65	1499	R2-1-25	REPLACE SIGN ON EXISTING POST
LAWRENCE WAY	1.66	1498	R1-1	KEEP EXISTING SIGN ON EXISTING POST

SUMMARY OF SIGNING ASSESSMENT AND RECOMMENDATIONS
- NEW SIGNS -

ROAD NAME	MILE MARKER	OBJECT ID	SIGN CODE	FINAL RECOMMENDATION
LAWRENCE WAY	0.01-0.04	5068	W13-1P-15	REPLACE SIGN 1821 ON EXISTING POST
LAWRENCE WAY	1.40-1.44	4895	W1-1-L	REPLACE SIGN 1511 ON EXISTING POST

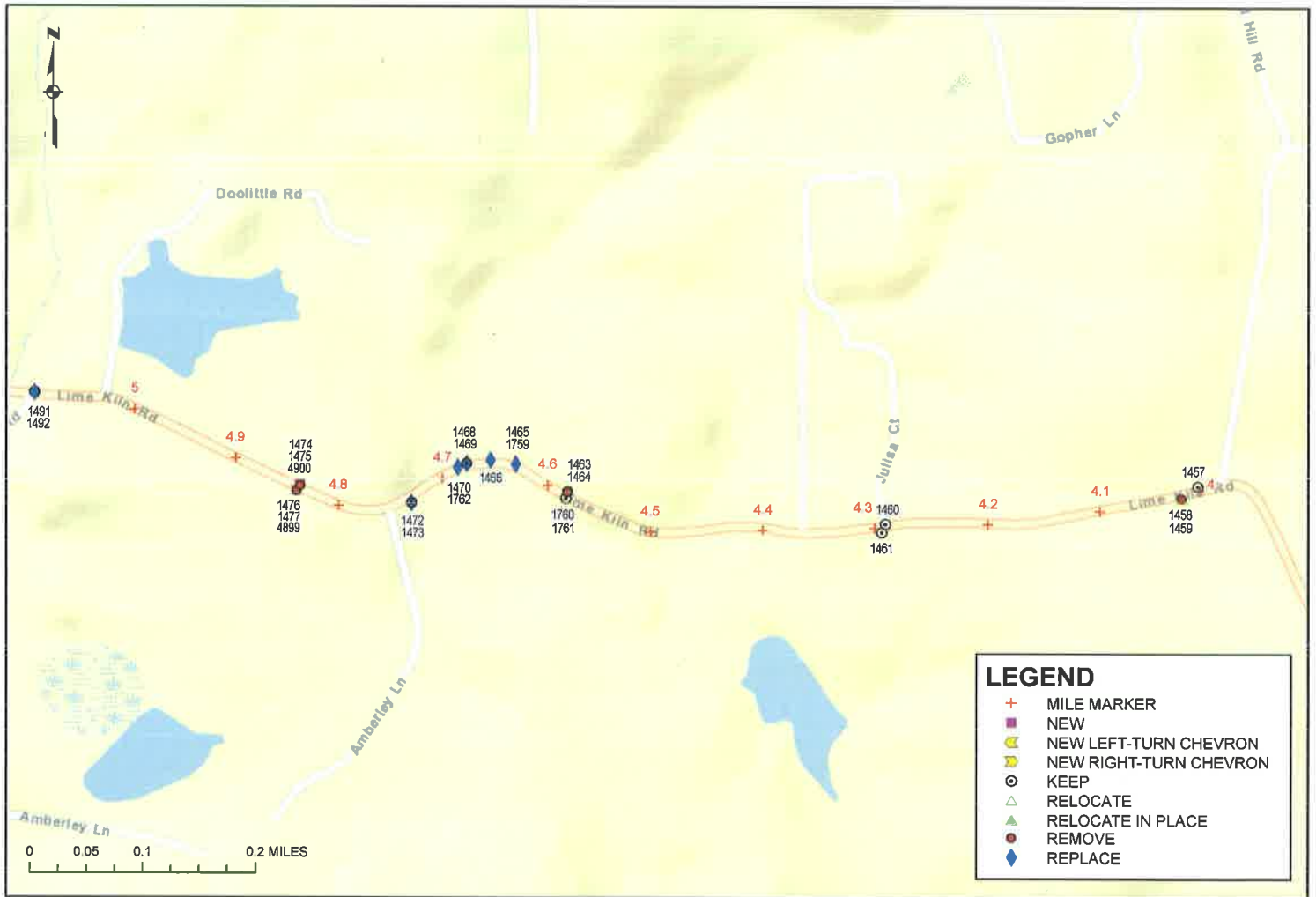



FINAL RECOMMENDATION FIGURES FOR
ROADWAY SAFETY SIGN AUDIT (RSSA) & SIGN UPGRADE
CORRIDOR 19: LIME KILN ST (2 OF 6)
PM 2.8 TO 4.0

NEVADA COUNTY
DATE: 6/18/2018
SHEET 58 OF 131

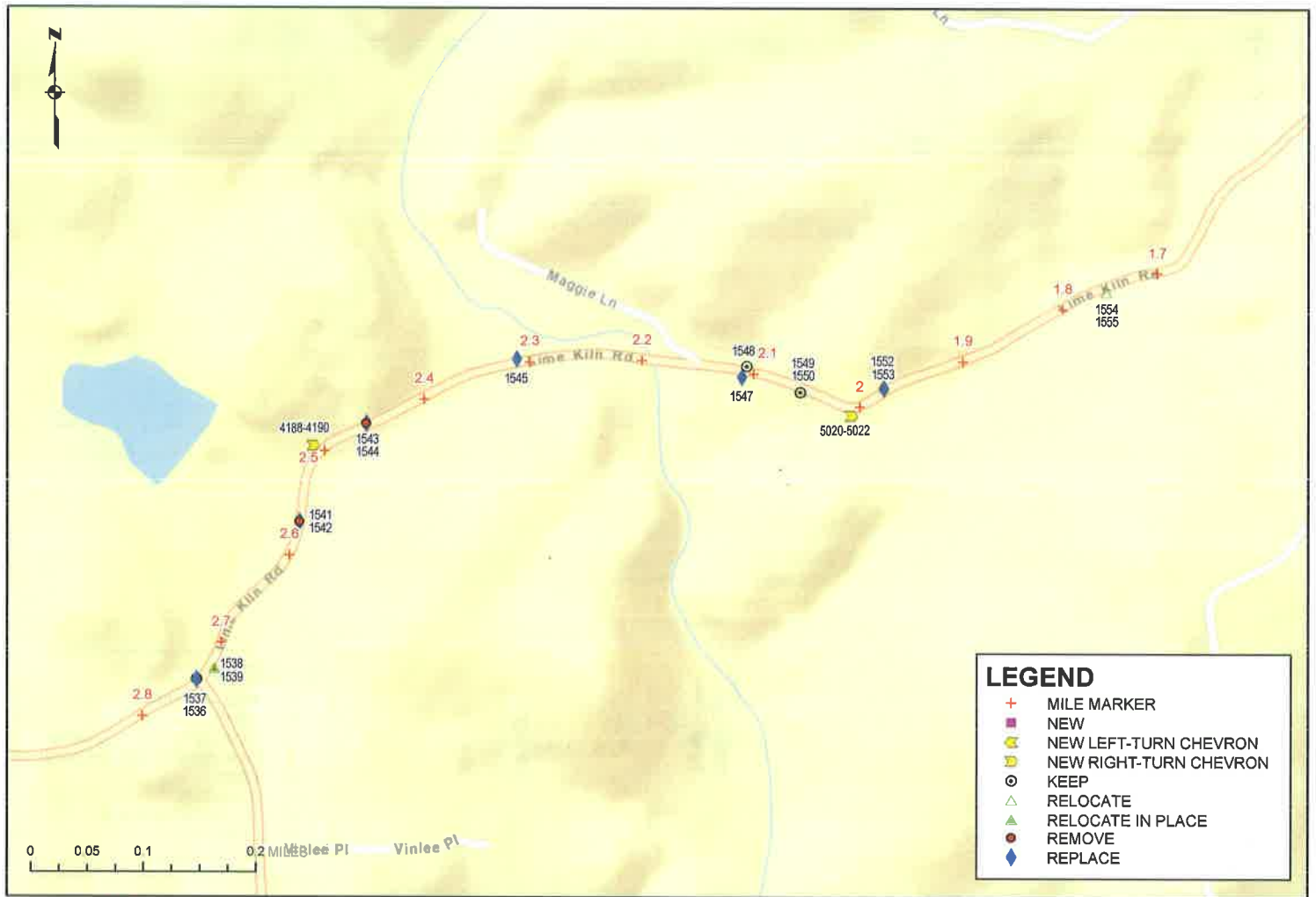

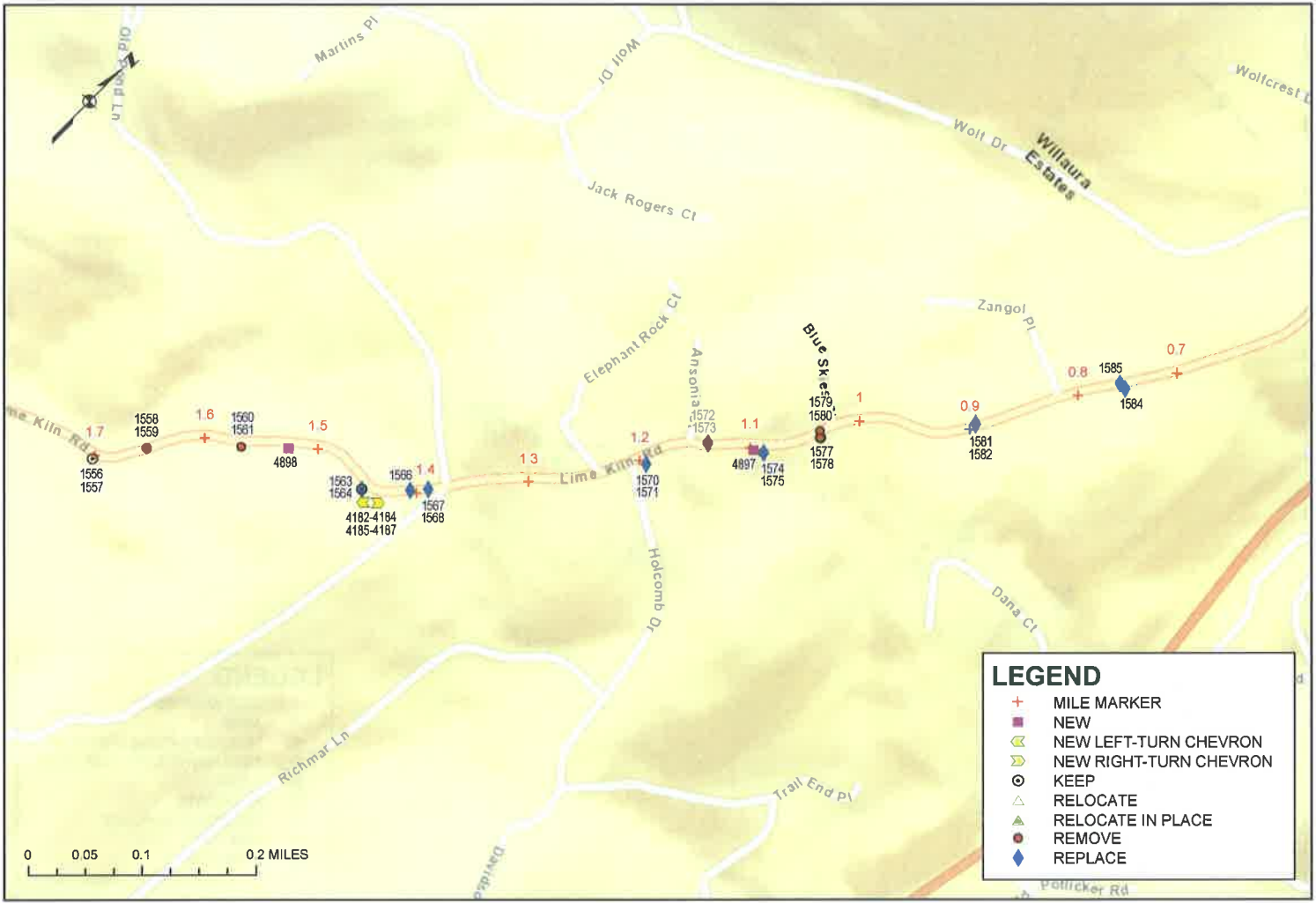

Kimley»Horn
 555 CAPITOL MALL, SUITE 300
 SACRAMENTO, CA 95814
 PHONE: 916-859-5900
 WWW.KIMLEY-HORN.COM

FINAL RECOMMENDATION FIGURES FOR
 ROADWAY SAFETY SIGN AUDIT (RSSA) & SIGN UPGRADE
CORRIDOR 19: LIME KILN ST (4 OF 6)
 PM 0.7 TO 1.7

NEVADA COUNTY
 DATE: 6/18/2018
 SHEET **60** OF **131**

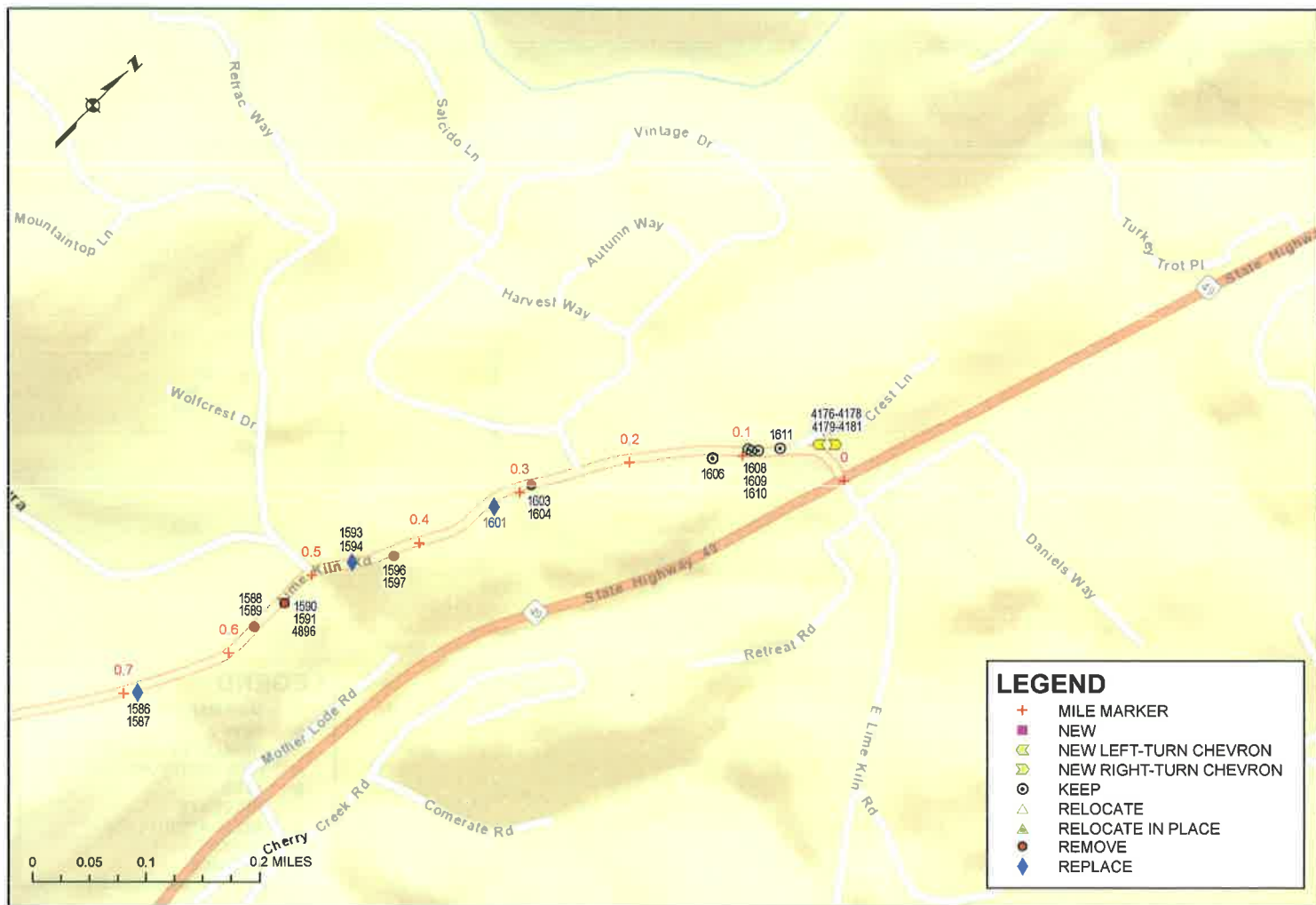

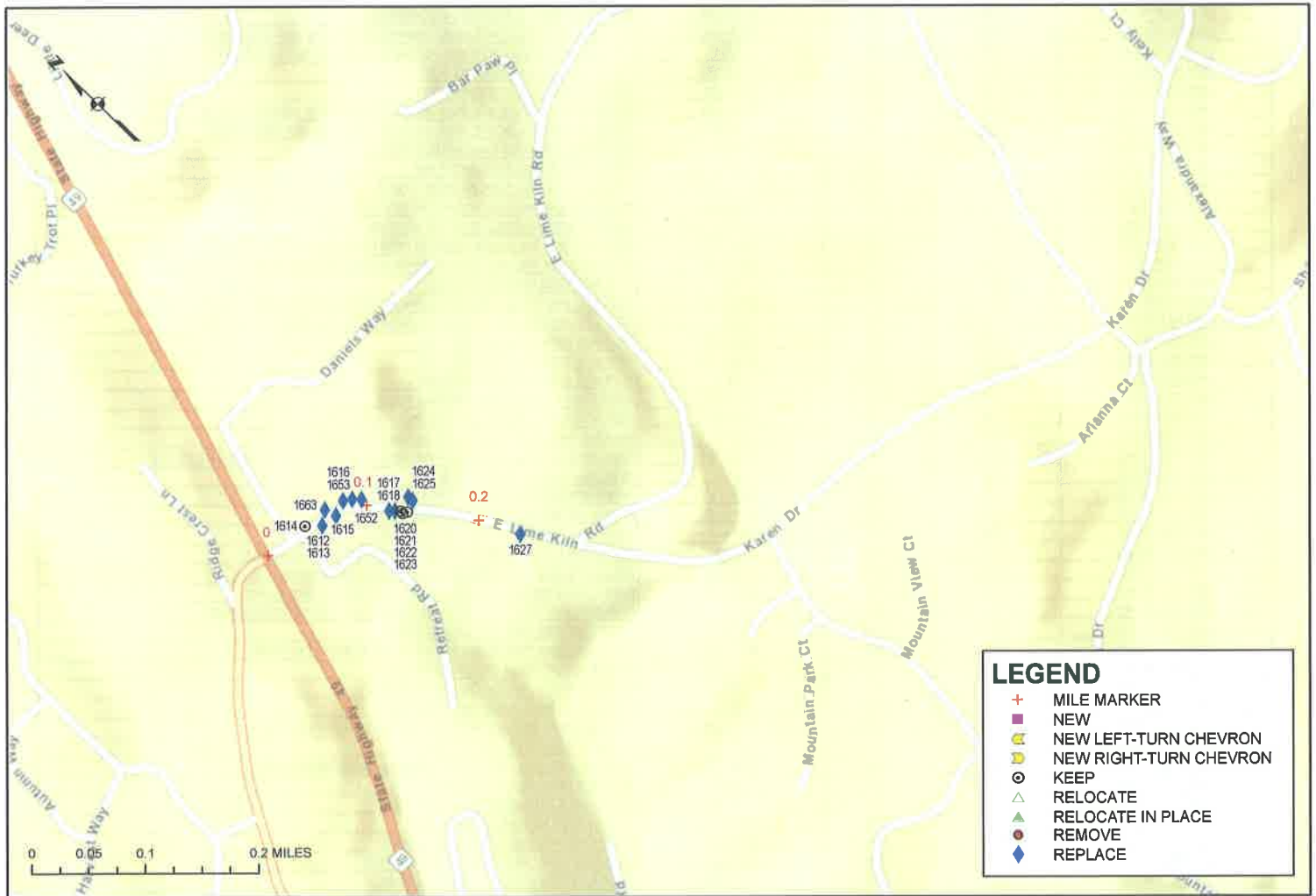

SUMMARY OF SIGNING ASSESSMENT AND RECOMMENDATIONS
- EXISTING SIGNS -

ROAD NAME	MILE MARKER	OBJECT ID	SIGN CODE	FINAL RECOMMENDATION
LIME KILN ROAD	0.07	1611	NON MUTCD	KEEP EXISTING SIGN ON EXISTING POST
LIME KILN ROAD	0.09	1609	WINERY	KEEP EXISTING SIGN ON EXISTING POST
LIME KILN ROAD	0.09	1610	R2-1-35	KEEP EXISTING SIGN ON EXISTING POST
LIME KILN ROAD	0.10	1608	WINERY	KEEP EXISTING SIGN ON EXISTING POST
LIME KILN ROAD	0.13	1606	W3-3	KEEP EXISTING SIGN ON EXISTING POST
LIME KILN ROAD	0.29	1603	W1-3-L	REMOVE EXISTING SIGN AND POST
LIME KILN ROAD	0.29	1604	W13-1-30	REMOVE EXISTING SIGN (SHARED POST)
LIME KILN ROAD	0.33	1601	W2-4	REPLACE SIGN ON EXISTING POST
LIME KILN ROAD	0.43	1596	W1-3-L	REMOVE EXISTING SIGN AND POST
LIME KILN ROAD	0.43	1597	W13-1-30	REMOVE EXISTING SIGN (SHARED POST)
LIME KILN ROAD	0.46	1594	W13-1-25	REPLACE AND RELOCATE SIGN ON NEW POST 100' BEFORE CURVE
LIME KILN ROAD	0.46	1593	W1-1	REPLACE AND RELOCATE SIGN ON NEW POST 100' BEFORE CURVE
LIME KILN ROAD	0.53	1591	W13-1-25	REMOVE EXISTING SIGN (SHARED POST)
LIME KILN ROAD	0.53	1590	W1-1	REMOVE SIGN, INSTALL W1-5 ON EXISTING POST
LIME KILN ROAD	0.57	1588	W1-1	REMOVE EXISTING SIGN AND POST
LIME KILN ROAD	0.57	1589	W13-1-30	REMOVE EXISTING SIGN (SHARED POST)
LIME KILN ROAD	0.69	1587	W13-1-30	REPLACE AND RELOCATE SIGN (SHARED POST) 100' BEFORE CURVE
LIME KILN ROAD	0.69	1586	W1-1	REPLACE AND RELOCATE SIGN ON NEW POST 100' BEFORE CURVE
LIME KILN ROAD	0.76	1584	R2-1-35	REPLACE SIGN ON EXISTING POST
LIME KILN ROAD	0.76	1585	R2-1-35	REPLACE SIGN ON EXISTING POST
LIME KILN ROAD	0.89	1582	W13-1-25	REPLACE AND RELOCATE SIGN (SHARED POST) 100' BEFORE CURVE
LIME KILN ROAD	0.89	1581	W1-3	REPLACE AND RELOCATE SIGN ON NEW POST 100' BEFORE CURVE
LIME KILN ROAD	1.04	1577	W1-3	KEEP EXISTING SIGN ON EXISTING POST
LIME KILN ROAD	1.04	1579	W1-1	REMOVE EXISTING SIGN AND POST
LIME KILN ROAD	1.04	1580	W13-1-30	REMOVE EXISTING SIGN (SHARED POST)
LIME KILN ROAD	1.04	1578	W13-1-25	REMOVE SIGN, INSTALL W13-1P (30 MPH) ON EXISTING POST
LIME KILN ROAD	1.09	1574	W1-1	REMOVE SIGN, INSTALL W1-5 100' BEFORE CURVE
LIME KILN ROAD	1.09	1575	W13-1-30	REPLACE AND RELOCATE SIGN ON NEW POST 100' BEFORE CURVE
LIME KILN ROAD	1.14	1573	W13-1-25	REMOVE SIGN, INSTALL W13-1P (30 MPH) ON EXISTING POST
LIME KILN ROAD	1.14	1572	W1-1	REPLACE SIGN ON EXISTING POST
LIME KILN ROAD	1.20	1571	W13-1-30	REPLACE AND RELOCATE SIGN (SHARED POST) 100' BEFORE CURVE
LIME KILN ROAD	1.20	1570	W1-1	REPLACE AND RELOCATE SIGN ON NEW POST 100' BEFORE CURVE
LIME KILN ROAD	1.39	1567	W1-3-R	REPLACE SIGN ON EXISTING POST
LIME KILN ROAD	1.39	1568	W13-1-20	REPLACE SIGN ON EXISTING POST
LIME KILN ROAD	1.41	1566	W8-5	REPLACE SIGN ON EXISTING POST
LIME KILN ROAD	1.45	1564	N-1 (CA)	KEEP EXISTING SIGN ON EXISTING POST
LIME KILN ROAD	1.45	1563	W16-7P-R	REPLACE WITH LARGER ON EXISTING POST
LIME KILN ROAD	1.57	1560	W1-1	REMOVE SIGN, INSTALL W1-3(R) 100' BEFORE CURVE
LIME KILN ROAD	1.57	1561	W13-1-20	REMOVE SIGN, INSTALL W13-1P (25 MPH) ON NEW POST 100' BEFORE CURVE
LIME KILN ROAD	1.65	1558	W1-1	REMOVE EXISTING SIGN AND POST
LIME KILN ROAD	1.65	1559	W13-1-20	REMOVE EXISTING SIGN (SHARED POST)
LIME KILN ROAD	1.70	1557	N-1 (CA)	KEEP EXISTING SIGN ON EXISTING POST
LIME KILN ROAD	1.70	1556	W1-6-R	KEEP EXISTING SIGN ON EXISTING POST
LIME KILN ROAD	1.76	1554	W1-1	RELOCATE EXISTING SIGN ON NEW POST 100' BEFORE CURVE
LIME KILN ROAD	1.76	1555	W13-1-20	RELOCATE EXISTING SIGN (SHARED POST) 100' BEFORE CURVE
LIME KILN ROAD	1.97	1553	W13-1-20	RELOCATE EXISTING SIGN ON NEW POST 100' BEFORE CURVE
LIME KILN ROAD	1.97	1552	W1-1	REPLACE AND RELOCATE SIGN ON NEW POST 100' BEFORE CURVE
LIME KILN ROAD	2.06	1549	R10-7	KEEP EXISTING SIGN ON EXISTING POST
LIME KILN ROAD	2.06	1550	W13-1-20	RELOCATE EXISTING SIGN ON NEW POST IN NEW LOCATION
LIME KILN ROAD	2.11	1548	R2-1-40	KEEP EXISTING SIGN ON EXISTING POST
LIME KILN ROAD	2.11	1547	W5-1	REPLACE WITH LARGER ON EXISTING POST
LIME KILN ROAD	2.31	1545	W5-1	REPLACE WITH LARGER ON NEW POST
LIME KILN ROAD	2.46	1544	W13-1-25	REMOVE SIGN, INSTALL W13-1P (30 MPH) ON EXISTING POST
LIME KILN ROAD	2.46	1543	W1-1	REPLACE SIGN ON EXISTING POST
LIME KILN ROAD	2.57	1542	W13-1-30	REMOVE SIGN, INSTALL W13-1P (35 MPH) ON EXISTING POST
LIME KILN ROAD	2.57	1541	W1-5	REPLACE SIGN ON EXISTING POST
LIME KILN ROAD	2.72	1538	W1-5	RELOCATE EXISTING SIGN ON NEW POST
LIME KILN ROAD	2.72	1539	W13-1-30	ADJUST SIGN HEIGHT ON NEW POST
LIME KILN ROAD	2.74	1537	N-1 (CA)	KEEP EXISTING SIGN ON EXISTING POST
LIME KILN ROAD	2.74	1536	W1-7	REPLACE WITH LARGER ON EXISTING POST
LIME KILN ROAD	2.99	1533	R2-1-40	KEEP EXISTING SIGN ON EXISTING POST
LIME KILN ROAD	2.99	1534	R2-1-40	KEEP EXISTING SIGN ON EXISTING POST
LIME KILN ROAD	3.27	175	W1-1-R	KEEP EXISTING SIGN ON EXISTING POST
LIME KILN ROAD	3.27	176	W13-1-20	REMOVE SIGN, INSTALL W13-1P (30 MPH) ON EXISTING POST
LIME KILN ROAD	3.32	118	W1-8-L	KEEP EXISTING SIGN ON EXISTING POST
LIME KILN ROAD	3.32	120	W1-8-R	KEEP EXISTING SIGN ON EXISTING POST
LIME KILN ROAD	3.33	117	OM1-3	KEEP EXISTING SIGN ON EXISTING POST
LIME KILN ROAD	3.33	114	W1-8-L	RELOCATE EXISTING SIGN ON NEW POST IN NEW LOCATION
LIME KILN ROAD	3.34	110	OM1-3	KEEP EXISTING SIGN ON EXISTING POST
LIME KILN ROAD	3.34	98	W1-8-L	KEEP EXISTING SIGN ON EXISTING POST
LIME KILN ROAD	3.34	100	W1-8-R	KEEP EXISTING SIGN ON EXISTING POST
LIME KILN ROAD	3.34	101	W1-6-R	KEEP EXISTING SIGN ON EXISTING POST
LIME KILN ROAD	3.36	94	W1-8-L	KEEP EXISTING SIGN ON EXISTING POST
LIME KILN ROAD	3.36	96	W1-8-R	KEEP EXISTING SIGN ON EXISTING POST
LIME KILN ROAD	3.37	91	W1-2-L	RELOCATE EXISTING SIGN ON NEW POST 100' BEFORE CURVE
LIME KILN ROAD	3.37	92	W13-1-20	REMOVE SIGN, INSTALL W13-1P (30 MPH) ON EXISTING POST
LIME KILN ROAD	3.80	1426	R2-1-40	KEEP EXISTING SIGN ON EXISTING POST
LIME KILN ROAD	3.83	1427	R2-1-40	KEEP EXISTING SIGN ON EXISTING POST
LIME KILN ROAD	3.90	1428	W1-1	RELOCATE EXISTING SIGN ON NEW POST 100' BEFORE CURVE
LIME KILN ROAD	3.90	1430	W1-1	RELOCATE EXISTING SIGN ON NEW POST 100' BEFORE CURVE
LIME KILN ROAD	3.90	1429	W13-1-15	REMOVE EXISTING SIGN, INSTALL W13-1P (20 MPH) 100' BEFORE CURVE
LIME KILN ROAD	3.90	1431	W13-1-15	REMOVE EXISTING SIGN, INSTALL W13-1P (20 MPH) 100' BEFORE CURVE

SUMMARY OF SIGNING ASSESSMENT AND RECOMMENDATIONS
- EXISTING SIGNS -

ROAD NAME	MILE MARKER	OBJECT ID	SIGN CODE	FINAL RECOMMENDATION
LIME KILN ROAD	3.96	1432	W1-8	REPLACE WITH LARGER ON EXISTING POST
LIME KILN ROAD	3.97	1434	N-1 (CA)	KEEP EXISTING SIGN ON EXISTING POST
LIME KILN ROAD	3.97	1436	N-1 (CA)	KEEP EXISTING SIGN ON EXISTING POST
LIME KILN ROAD	3.97	1435	W16-7P	KEEP EXISTING SIGN ON EXISTING POST
LIME KILN ROAD	3.97	1437	W1-8	KEEP EXISTING SIGN ON EXISTING POST
LIME KILN ROAD	3.97	1433	W1-8-L	REPLACE WITH LARGER ON EXISTING POST
LIME KILN ROAD	3.97	1438	W1-8	REPLACE WITH LARGER ON EXISTING POST
LIME KILN ROAD	4.01	1457	W13-1-20	KEEP EXISTING SIGN ON EXISTING POST
LIME KILN ROAD	4.03	1458	W1-1	RELOCATE EXISTING SIGN ON NEW POST 100' BEFORE CURVE
LIME KILN ROAD	4.03	1459	W13-1-15	REMOVE SIGN, INSTALL W13-1P (20 MPH) ON NEW POST 100' BEFORE CURVE
LIME KILN ROAD	4.29	1460	R2-1-40	KEEP EXISTING SIGN ON EXISTING POST
LIME KILN ROAD	4.29	1461	R2-1-40	KEEP EXISTING SIGN ON EXISTING POST
LIME KILN ROAD	4.58	1760	N-1 (CA)	KEEP EXISTING SIGN ON EXISTING POST
LIME KILN ROAD	4.58	1463	W1-2-L	KEEP EXISTING SIGN ON EXISTING POST
LIME KILN ROAD	4.58	1761	W13-1-30	KEEP EXISTING SIGN ON EXISTING POST
LIME KILN ROAD	4.58	1464	W13-1-30	REMOVE SIGN, INSTALL W13-1P (35 MPH) ON EXISTING POST
LIME KILN ROAD	4.63	1465	W1-8	REPLACE WITH LARGER ON EXISTING POST
LIME KILN ROAD	4.63	1759	W1-8	REPLACE WITH LARGER ON EXISTING POST
LIME KILN ROAD	4.65	1466	W1-8	REPLACE WITH LARGER ON EXISTING POST
LIME KILN ROAD	4.68	1468	W1-8-R	KEEP EXISTING SIGN ON EXISTING POST
LIME KILN ROAD	4.68	1469	W1-8	REPLACE WITH LARGER ON EXISTING POST
LIME KILN ROAD	4.68	1470	W1-8	REPLACE WITH LARGER ON EXISTING POST
LIME KILN ROAD	4.68	1762	W1-8	REPLACE WITH LARGER ON EXISTING POST
LIME KILN ROAD	4.73	1472	W1-8-L	KEEP EXISTING SIGN ON EXISTING POST
LIME KILN ROAD	4.73	1473	W1-8	REPLACE WITH LARGER ON EXISTING POST
LIME KILN ROAD	4.84	1474	W1-4-L	REMOVE SIGN, INSTALL W1-2(L) ON EXISTING POST
LIME KILN ROAD	4.84	1476	W1-3	REMOVE SIGN, INSTALL W1-2(L) ON EXISTING POST
LIME KILN ROAD	4.84	1475	W13-1-30	REMOVE SIGN, INSTALL W13-1P (35 MPH) ON EXISTING POST
LIME KILN ROAD	4.84	1477	W13-1-30	REMOVE SIGN, INSTALL W13-1P (35 MPH) ON EXISTING POST
LIME KILN ROAD	5.09	1492	N-1 (CA)	KEEP EXISTING SIGN ON EXISTING POST
LIME KILN ROAD	5.09	1491	W1-7	REPLACE WITH LARGER ON EXISTING POST

SUMMARY OF SIGNING ASSESSMENT AND RECOMMENDATIONS
- EXISTING SIGNS -

ROAD NAME	MILE MARKER	OBJECT ID	SIGN CODE	FINAL RECOMMENDATION
EAST LIME KILN ROAD	0.04	1614	W3-3	KEEP EXISTING SIGN ON EXISTING POST
EAST LIME KILN ROAD	0.05	1612	W1-1	REPLACE AND RELOCATE SIGN ON NEW POST 100' BEFORE CURVE
EAST LIME KILN ROAD	0.05	1613	W13-1-30	REPLACE AND RELOCATE SIGN ON NEW POST 100' BEFORE CURVE
EAST LIME KILN ROAD	0.06	1663	W1-8	REPLACE SIGN ON EXISTING POST
EAST LIME KILN ROAD	0.07	1615	MUTCD-REGULATORY	REPLACE SIGN ON EXISTING POST
EAST LIME KILN ROAD	0.08	1616	W1-8-L	REPLACE SIGN ON EXISTING POST
EAST LIME KILN ROAD	0.09	1653	W3-1	REPLACE SIGN ON EXISTING POST
EAST LIME KILN ROAD	0.10	1652	W1-8	REPLACE WITH LARGER ON EXISTING POST
EAST LIME KILN ROAD	0.12	1617	MUTCD-WARNING	REPLACE SIGN ON EXISTING POST
EAST LIME KILN ROAD	0.13	1622	NON MUTCD	KEEP EXISTING SIGN ON EXISTING POST
EAST LIME KILN ROAD	0.13	1623	NON MUTCD	KEEP EXISTING SIGN ON EXISTING POST
EAST LIME KILN ROAD	0.13	1618	R2-1-35	REPLACE SIGN ON EXISTING POST
EAST LIME KILN ROAD	0.14	1620	NON MUTCD	KEEP EXISTING SIGN ON EXISTING POST
EAST LIME KILN ROAD	0.14	1621	NON MUTCD	KEEP EXISTING SIGN ON EXISTING POST
EAST LIME KILN ROAD	0.14	1624	W1-1	REPLACE AND RELOCATE SIGN ON NEW POST 100' BEFORE CURVE
EAST LIME KILN ROAD	0.14	1625	W13-1-30	REPLACE AND RELOCATE SIGN ON NEW POST 100' BEFORE CURVE
EAST LIME KILN ROAD	0.24	1627	W2-4	REPLACE SIGN ON EXISTING POST

SUMMARY OF SIGNING ASSESSMENT AND RECOMMENDATIONS
- NEW SIGNS -

ROAD NAME	MILE MARKER	OBJECT ID	SIGN CODE	FINAL RECOMMENDATION
LIME KILN ROAD	0.01-0.04	4176-4178	W1-8-L	INSTALL NEW SIGNS AT CURVE
LIME KILN ROAD	0.01-0.04	4179-4181	W1-8-R	INSTALL NEW SIGNS AT CURVE
LIME KILN ROAD	0.48-0.52	4896	W1-5	REPLACE SIGN 1590 ON EXISTING POST
LIME KILN ROAD	1.04-1.08	4897	W1-5	INSTALL NEW SIGN 100' IN ADVANCE OF CURVE
LIME KILN ROAD	1.04-1.08	5069	W13-1P-30	REPLACE SIGN 1578 ON EXISTING POST
LIME KILN ROAD	1.14-1.19	5070	W13-1P-30	REPLACE SIGN 1573 ON EXISTING POST
LIME KILN ROAD	1.42-1.46	4182-4184	W1-8-L	INSTALL NEW SIGNS AT CURVE
LIME KILN ROAD	1.42-1.46	4185-4187	W1-8-R	INSTALL NEW SIGNS AT CURVE
LIME KILN ROAD	1.46-1.51	4898	W1-3-R	INSTALL NEW SIGN 100' IN ADVANCE OF CURVE
LIME KILN ROAD	1.46-1.51	5071	W13-1P-25	INSTALL NEW SIGN 100' IN ADVANCE OF CURVE
LIME KILN ROAD	1.98-2.04	4185-4187	W1-8-R	INSTALL NEW SIGNS AT CURVE
LIME KILN ROAD	2.48-2.53	5072	W13-1P-30	REPLACE SIGN 1544 ON EXISTING POST
LIME KILN ROAD	2.48-2.53	4188-4190	W1-8-R	INSTALL NEW SIGNS AT CURVE
LIME KILN ROAD	2.56-2.63	5073	W13-1P-35	REPLACE SIGN 1542 ON EXISTING POST
LIME KILN ROAD	3.29-3.37	5074	W13-1P-30	REPLACE SIGN 176 ON EXISTING POST
LIME KILN ROAD	3.29-3.37	5075	W13-1P-30	REPLACE SIGN 92 ON EXISTING POST
LIME KILN ROAD	3.94-4.00	5076	W13-1P-20	INSTALL NEW SIGN 100' IN ADVANCE OF CURVE
LIME KILN ROAD	3.94-4.00	5077	W13-1P-20	INSTALL NEW SIGN 100' IN ADVANCE OF CURVE
LIME KILN ROAD	3.94-4.00	5078	W13-1P-20	INSTALL NEW SIGN 100' IN ADVANCE OF CURVE
LIME KILN ROAD	4.61-4.71	5079	W13-1P-35	REPLACE SIGN 1464 ON EXISTING POST
LIME KILN ROAD	4.73-4.81	4899	W1-2-L	REPLACE SIGN 1476 ON EXISTING POST
LIME KILN ROAD	4.73-4.81	4900	W1-2-L	REPLACE SIGN 1474 ON EXISTING POST
LIME KILN ROAD	4.73-4.81	5080	W13-1P-35	REPLACE SIGN 1475 ON EXISTING POST
LIME KILN ROAD	4.73-4.81	5081	W13-1P-35	REPLACE SIGN 1477 ON EXISTING POST

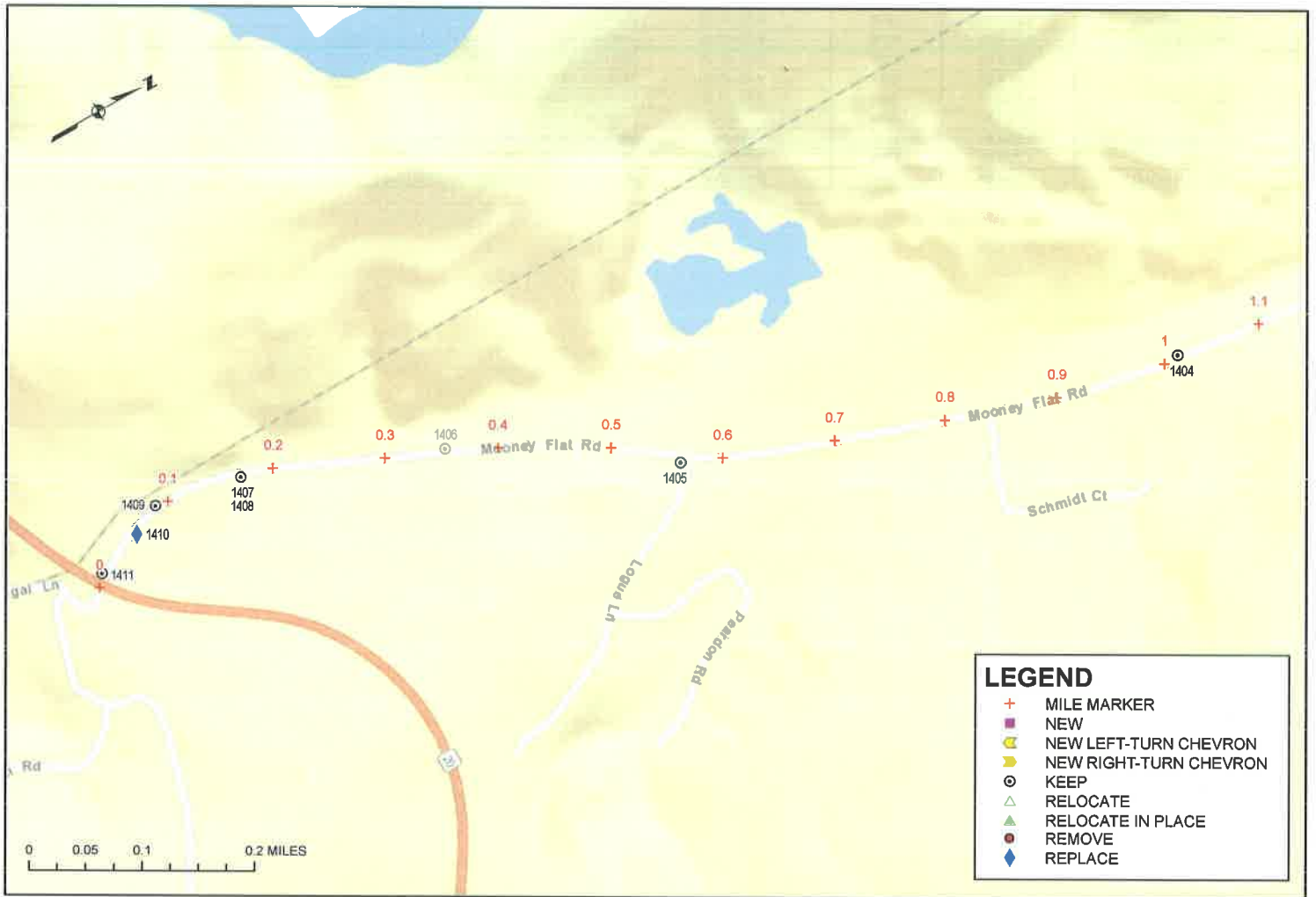

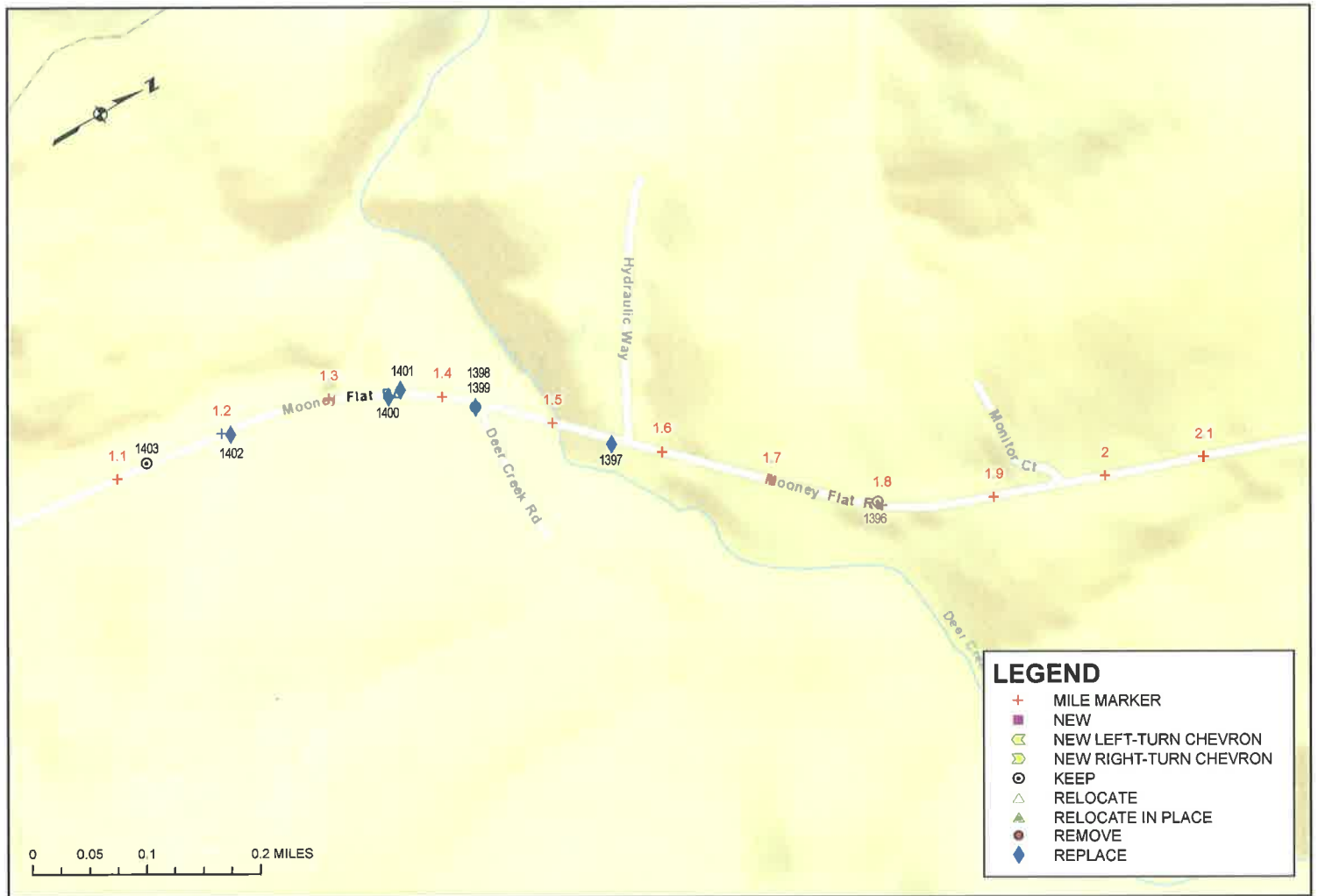

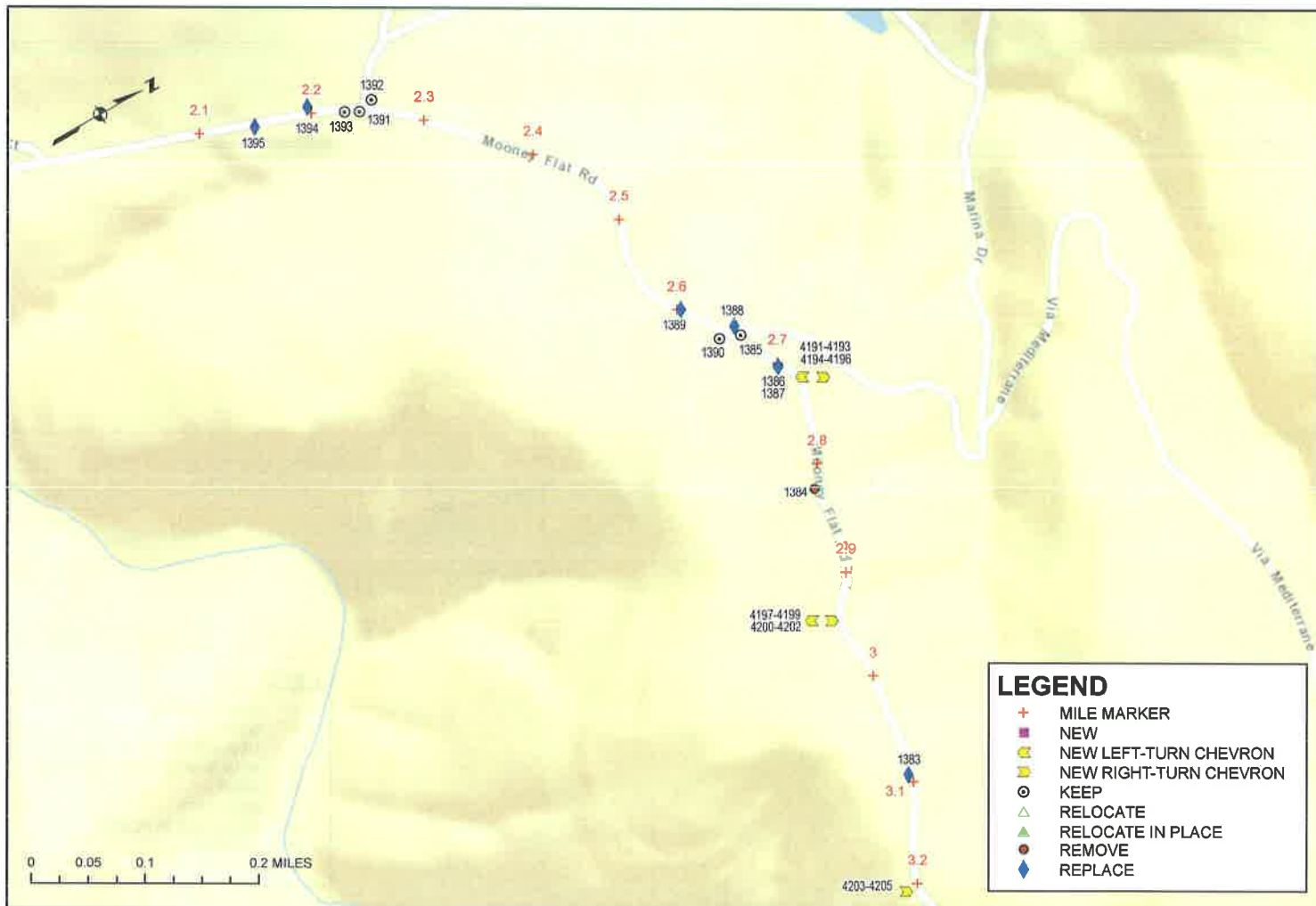

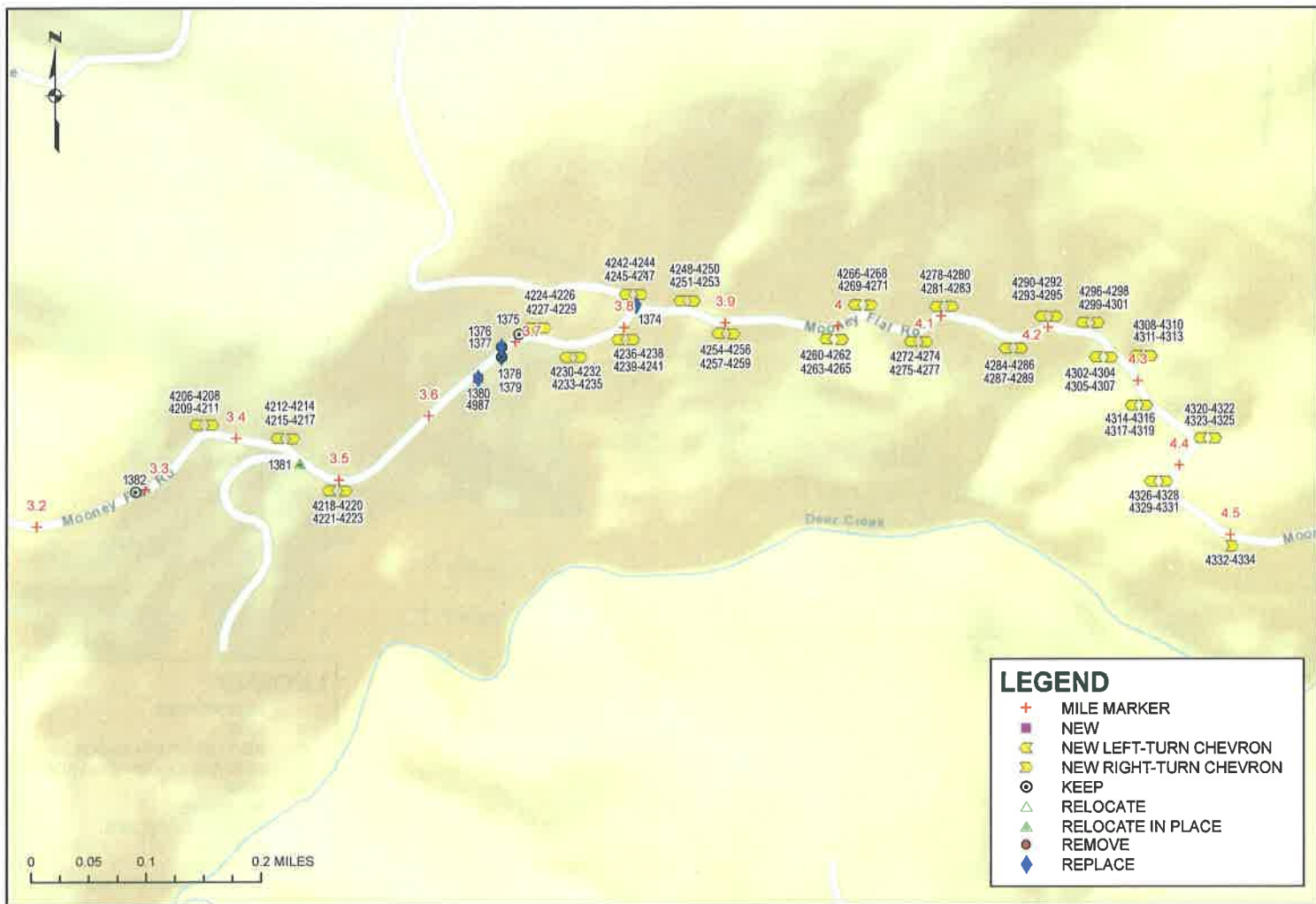



**FINAL RECOMMENDATION FIGURES FOR
ROADWAY SAFETY SIGN AUDIT (RSSA) & SIGN UPGRADE
CORRIDOR 20: MOONEY FLAT RD (5 OF 5)
PM 4.5 TO 5.1**

NEVADA COUNTY
DATE: 6/18/2018
SHEET 67 OF 131

SUMMARY OF SIGNING ASSESSMENT AND RECOMMENDATIONS
- EXISTING SIGNS -

ROAD NAME	MILE MARKER	OBJECT ID	SIGN CODE	FINAL RECOMMENDATION
MOONEY FLAT ROAD	0.01	1411	R1-1	KEEP EXISTING SIGN ON EXISTING POST
MOONEY FLAT ROAD	0.06	1410	R2-1-45	REPLACE WITH LARGER ON EXISTING POST
MOONEY FLAT ROAD	0.09	1409	W3-1	KEEP EXISTING SIGN ON EXISTING POST
MOONEY FLAT ROAD	0.17	1407	W7-3AP	KEEP EXISTING SIGN ON EXISTING POST
MOONEY FLAT ROAD	0.17	1408	W11-4	KEEP EXISTING SIGN ON EXISTING POST
MOONEY FLAT ROAD	0.35	1406	NON MUTCD	KEEP EXISTING SIGN ON EXISTING POST
MOONEY FLAT ROAD	0.56	1405	W11-2	KEEP EXISTING SIGN ON EXISTING POST
MOONEY FLAT ROAD	1.01	1404	W11-2	KEEP EXISTING SIGN ON EXISTING POST
MOONEY FLAT ROAD	1.13	1403	R2-1-45	KEEP EXISTING SIGN ON EXISTING POST
MOONEY FLAT ROAD	1.21	1402	S3-1-400	REPLACE WITH UPDATED S3-1, ADJUST SIGN HEIGHT ON NEW POST
MOONEY FLAT ROAD	1.35	1400	W2-2-R	REPLACE SIGN ON EXISTING POST
MOONEY FLAT ROAD	1.36	1401	S3-1-400	REPLACE WITH UPDATED S3-1 ON NEW POST
MOONEY FLAT ROAD	1.43	1399	R1-1	KEEP EXISTING SIGN ON EXISTING POST
MOONEY FLAT ROAD	1.43	1398	W13-1-10	REPLACE SIGN AND ADJUST SIGN HEIGHT ON NEW POST
MOONEY FLAT ROAD	1.56	1397	R2-1-45	REPLACE SIGN ON EXISTING POST
MOONEY FLAT ROAD	1.80	1396	NON MUTCD	KEEP EXISTING SIGN ON EXISTING POST
MOONEY FLAT ROAD	2.15	1395	W2-2-L	REPLACE SIGN ON EXISTING POST
MOONEY FLAT ROAD	2.20	1394	R2-1-45	REPLACE WITH LARGER ON NEW POST
MOONEY FLAT ROAD	2.23	1393	NON MUTCD-GUIDE	KEEP EXISTING SIGN ON EXISTING POST
MOONEY FLAT ROAD	2.24	1391	NON MUTCD-GUIDE	KEEP EXISTING SIGN ON EXISTING POST
MOONEY FLAT ROAD	2.25	1392	NON MUTCD-GUIDE	KEEP EXISTING SIGN ON EXISTING POST
MOONEY FLAT ROAD	2.60	1389	G7-1	REPLACE SIGN ON EXISTING POST
MOONEY FLAT ROAD	2.64	1390	NON MUTCD	KEEP EXISTING SIGN ON EXISTING POST
MOONEY FLAT ROAD	2.65	1388	R1-1	REPLACE SIGN ON EXISTING POST
MOONEY FLAT ROAD	2.66	1385	NON MUTCD-GUIDE	KEEP EXISTING SIGN ON EXISTING POST
MOONEY FLAT ROAD	2.70	1386	W13-1-15	REMOVE SIGN, INSTALL W13-1P (25 MPH) ON EXISTING POST
MOONEY FLAT ROAD	2.70	1387	W1-1-R	REPLACE SIGN ON EXISTING POST
MOONEY FLAT ROAD	2.82	1384	W1-5	REMOVE EXISTING SIGN AND POST
MOONEY FLAT ROAD	2.90	794	N-1 (CA)	KEEP EXISTING SIGN ON EXISTING POST
MOONEY FLAT ROAD	2.90	793	W1-7	KEEP EXISTING SIGN ON EXISTING POST
MOONEY FLAT ROAD	3.09	1383	W11-4	REPLACE SIGN ON EXISTING POST
MOONEY FLAT ROAD	3.29	1382	W11-4	KEEP EXISTING SIGN ON EXISTING POST
MOONEY FLAT ROAD	3.46	1381	R1-1	ADJUST SIGN HEIGHT ON NEW POST
MOONEY FLAT ROAD	3.65	1380	W8-1	REPLACE WITH W8-1 AND W16-7P, ADJUST SIGN HEIGHT ON NEW POST
MOONEY FLAT ROAD	3.68	1378	W8-1	KEEP EXISTING SIGN ON EXISTING POST
MOONEY FLAT ROAD	3.68	1379	W16-7P-L	REPLACE WITH LARGER ON EXISTING POST
MOONEY FLAT ROAD	3.69	1376	W8-1	KEEP EXISTING SIGN ON EXISTING POST
MOONEY FLAT ROAD	3.69	1377	W16-7P-L	REPLACE WITH LARGER, ADJUST SIGN HEIGHT ON NEW POST
MOONEY FLAT ROAD	3.71	1375	W8-1	KEEP EXISTING SIGN ON EXISTING POST
MOONEY FLAT ROAD	3.82	1374	R1-1	REPLACE SIGN ON EXISTING POST
MOONEY FLAT ROAD	4.77	1373	MUTCD-REGULATORY	RELOCATE EXISTING SIGN ON NEW POST IN NEW LOCATION
MOONEY FLAT ROAD	5.00	1371	W1-5	REPLACE SIGN ON EXISTING POST
MOONEY FLAT ROAD	5.00	1372	W7-3AP	REPLACE SIGN ON EXISTING POST
MOONEY FLAT ROAD	5.11	1369	W13-1-15	REMOVE SIGN, INSTALL W13-1P (25 MPH) ON EXISTING POST
MOONEY FLAT ROAD	5.11	1370	W1-1-R	REPLACE SIGN ON EXISTING POST
MOONEY FLAT ROAD	5.12	1368	R1-1	KEEP EXISTING SIGN ON EXISTING POST

SUMMARY OF SIGNING ASSESSMENT AND RECOMMENDATIONS
- NEW SIGNS -

ROAD NAME	MILE MARKER	OBJECT ID	SIGN CODE	FINAL RECOMMENDATION
MOONEY FLAT ROAD	3.85	4987	W16-7P	REPLACE SIGN 1380 ON NEW POST
MOONEY FLAT ROAD	3.65	5082	W8-1	REPLACE SIGN 1380 ON NEW POST
MOONEY FLAT ROAD	3.65	5083	W16-7P	REPLACE SIGN 1380 ON NEW POST
MOONEY FLAT ROAD	2.70-2.75	5084	W13-1P-25	REPLACE SIGN 1386 ON EXISTING POST
MOONEY FLAT ROAD	2.70-2.75	4191-4193	W1-8-L	INSTALL NEW SIGNS AT CURVE
MOONEY FLAT ROAD	2.70-2.75	4194-4196	W1-8-R	INSTALL NEW SIGNS AT CURVE
MOONEY FLAT ROAD	2.93-2.98	4197-4199	W1-8-L	INSTALL NEW SIGNS AT CURVE
MOONEY FLAT ROAD	2.93-2.98	4200-4202	W1-8-R	INSTALL NEW SIGNS AT CURVE
MOONEY FLAT ROAD	3.15-3.26	4203-4205	W1-8-R	INSTALL NEW SIGNS AT CURVE
MOONEY FLAT ROAD	3.34-3.40	4206-4208	W1-8-L	INSTALL NEW SIGNS AT CURVE
MOONEY FLAT ROAD	3.34-3.40	4209-4211	W1-8-R	INSTALL NEW SIGNS AT CURVE
MOONEY FLAT ROAD	3.43-3.46	4212-4214	W1-8-L	INSTALL NEW SIGNS AT CURVE
MOONEY FLAT ROAD	3.43-3.46	4215-4217	W1-8-R	INSTALL NEW SIGNS AT CURVE
MOONEY FLAT ROAD	3.48-3.52	4218-4220	W1-8-L	INSTALL NEW SIGNS AT CURVE
MOONEY FLAT ROAD	3.48-3.52	4221-4223	W1-8-R	INSTALL NEW SIGNS AT CURVE
MOONEY FLAT ROAD	3.69-3.73	4224-4226	W1-8-L	INSTALL NEW SIGNS AT CURVE
MOONEY FLAT ROAD	3.69-3.73	4227-4229	W1-8-R	INSTALL NEW SIGNS AT CURVE
MOONEY FLAT ROAD	3.73-3.77	4230-4232	W1-8-L	INSTALL NEW SIGNS AT CURVE
MOONEY FLAT ROAD	3.73-3.77	4233-4235	W1-8-R	INSTALL NEW SIGNS AT CURVE
MOONEY FLAT ROAD	3.78-3.80	4236-4238	W1-8-L	INSTALL NEW SIGNS AT CURVE
MOONEY FLAT ROAD	3.78-3.80	4239-4241	W1-8-R	INSTALL NEW SIGNS AT CURVE
MOONEY FLAT ROAD	3.81-3.83	4242-4244	W1-8-L	INSTALL NEW SIGNS AT CURVE
MOONEY FLAT ROAD	3.81-3.83	4245-4247	W1-8-R	INSTALL NEW SIGNS AT CURVE
MOONEY FLAT ROAD	3.86-3.87	4248-4250	W1-8-L	INSTALL NEW SIGNS AT CURVE
MOONEY FLAT ROAD	3.86-3.87	4251-4253	W1-8-R	INSTALL NEW SIGNS AT CURVE
MOONEY FLAT ROAD	3.87-3.91	4254-4256	W1-8-L	INSTALL NEW SIGNS AT CURVE
MOONEY FLAT ROAD	3.87-3.91	4257-4259	W1-8-R	INSTALL NEW SIGNS AT CURVE
MOONEY FLAT ROAD	3.97-4.00	4260-4262	W1-8-L	INSTALL NEW SIGNS AT CURVE
MOONEY FLAT ROAD	3.97-4.00	4263-4265	W1-8-R	INSTALL NEW SIGNS AT CURVE
MOONEY FLAT ROAD	4.00-4.04	4266-4268	W1-8-L	INSTALL NEW SIGNS AT CURVE
MOONEY FLAT ROAD	4.00-4.04	4269-4271	W1-8-R	INSTALL NEW SIGNS AT CURVE
MOONEY FLAT ROAD	4.04-4.08	4272-4274	W1-8-L	INSTALL NEW SIGNS AT CURVE
MOONEY FLAT ROAD	4.04-4.08	4275-4277	W1-8-R	INSTALL NEW SIGNS AT CURVE
MOONEY FLAT ROAD	4.08-4.12	4278-4280	W1-8-L	INSTALL NEW SIGNS AT CURVE
MOONEY FLAT ROAD	4.08-4.12	4281-4283	W1-8-R	INSTALL NEW SIGNS AT CURVE
MOONEY FLAT ROAD	4.15-4.19	4284-4286	W1-8-L	INSTALL NEW SIGNS AT CURVE
MOONEY FLAT ROAD	4.15-4.19	4287-4289	W1-8-R	INSTALL NEW SIGNS AT CURVE
MOONEY FLAT ROAD	4.19-4.21	4290-4292	W1-8-L	INSTALL NEW SIGNS AT CURVE
MOONEY FLAT ROAD	4.19-4.21	4293-4295	W1-8-R	INSTALL NEW SIGNS AT CURVE
MOONEY FLAT ROAD	4.21-4.23	4296-4298	W1-8-L	INSTALL NEW SIGNS AT CURVE
MOONEY FLAT ROAD	4.21-4.23	4299-4301	W1-8-R	INSTALL NEW SIGNS AT CURVE
MOONEY FLAT ROAD	4.23-4.26	4302-4304	W1-8-L	INSTALL NEW SIGNS AT CURVE
MOONEY FLAT ROAD	4.23-4.26	4305-4307	W1-8-R	INSTALL NEW SIGNS AT CURVE
MOONEY FLAT ROAD	4.27-4.30	4308-4310	W1-8-L	INSTALL NEW SIGNS AT CURVE
MOONEY FLAT ROAD	4.27-4.30	4311-4313	W1-8-R	INSTALL NEW SIGNS AT CURVE
MOONEY FLAT ROAD	4.30-4.34	4314-4316	W1-8-L	INSTALL NEW SIGNS AT CURVE
MOONEY FLAT ROAD	4.30-4.34	4317-4319	W1-8-R	INSTALL NEW SIGNS AT CURVE
MOONEY FLAT ROAD	4.35-4.40	4320-4322	W1-8-L	INSTALL NEW SIGNS AT CURVE
MOONEY FLAT ROAD	4.35-4.40	4323-4325	W1-8-R	INSTALL NEW SIGNS AT CURVE
MOONEY FLAT ROAD	4.40-4.45	4326-4328	W1-8-L	INSTALL NEW SIGNS AT CURVE
MOONEY FLAT ROAD	4.40-4.45	4329-4331	W1-8-R	INSTALL NEW SIGNS AT CURVE
MOONEY FLAT ROAD	4.47-4.55	4332-4334	W1-8-R	INSTALL NEW SIGNS AT CURVE
MOONEY FLAT ROAD	4.55-4.59	4335-4337	W1-8-L	INSTALL NEW SIGNS AT CURVE
MOONEY FLAT ROAD	4.55-4.59	4338-4340	W1-8-R	INSTALL NEW SIGNS AT CURVE
MOONEY FLAT ROAD	4.60-4.64	4341-4343	W1-8-R	INSTALL NEW SIGNS AT CURVE
MOONEY FLAT ROAD	4.66-4.74	4344-4346	W1-8-L	INSTALL NEW SIGNS AT CURVE
MOONEY FLAT ROAD	4.66-4.74	4347-4349	W1-8-R	INSTALL NEW SIGNS AT CURVE
MOONEY FLAT ROAD	4.76-4.79	4350-4352	W1-8-L	INSTALL NEW SIGNS AT CURVE
MOONEY FLAT ROAD	4.76-4.79	4353-4355	W1-8-R	INSTALL NEW SIGNS AT CURVE
MOONEY FLAT ROAD	4.79-4.83	4356-4358	W1-8-L	INSTALL NEW SIGNS AT CURVE
MOONEY FLAT ROAD	4.79-4.83	4359-4361	W1-8-R	INSTALL NEW SIGNS AT CURVE
MOONEY FLAT ROAD	4.83-4.86	4362-4364	W1-8-L	INSTALL NEW SIGNS AT CURVE
MOONEY FLAT ROAD	4.83-4.86	4365-4367	W1-8-R	INSTALL NEW SIGNS AT CURVE
MOONEY FLAT ROAD	4.86-4.88	4368-4369	W1-8-L	INSTALL NEW SIGNS AT CURVE
MOONEY FLAT ROAD	4.86-4.88	4371-4373	W1-8-R	INSTALL NEW SIGNS AT CURVE
MOONEY FLAT ROAD	4.91-4.95	4374-4376	W1-8-L	INSTALL NEW SIGNS AT CURVE
MOONEY FLAT ROAD	4.91-4.95	4377-4379	W1-8-R	INSTALL NEW SIGNS AT CURVE
MOONEY FLAT ROAD	4.95-4.99	4380-4382	W1-8-R	INSTALL NEW SIGNS AT CURVE
MOONEY FLAT ROAD	4.98-5.04	4383-4385	W1-8-L	INSTALL NEW SIGNS AT CURVE
MOONEY FLAT ROAD	4.98-5.04	4386-4388	W1-8-R	INSTALL NEW SIGNS AT CURVE
MOONEY FLAT ROAD	5.04-5.11	5085	W13-1P-25	REPLACE SIGN 1369 ON EXISTING POST
MOONEY FLAT ROAD	5.04-5.11	4389-4391	W1-8-L	INSTALL NEW SIGNS AT CURVE
MOONEY FLAT ROAD	5.04-5.11	4392-4394	W1-8-R	INSTALL NEW SIGNS AT CURVE

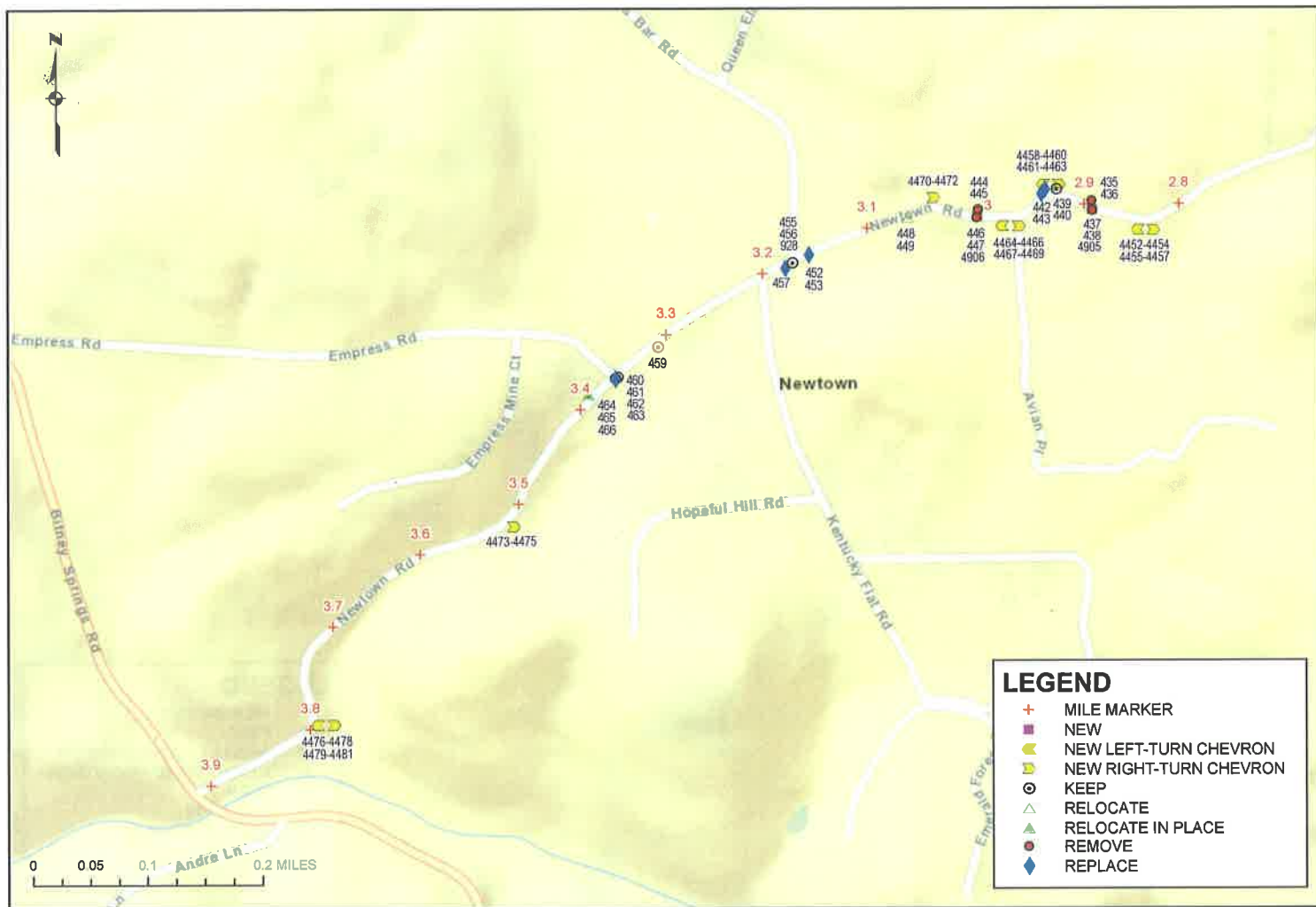

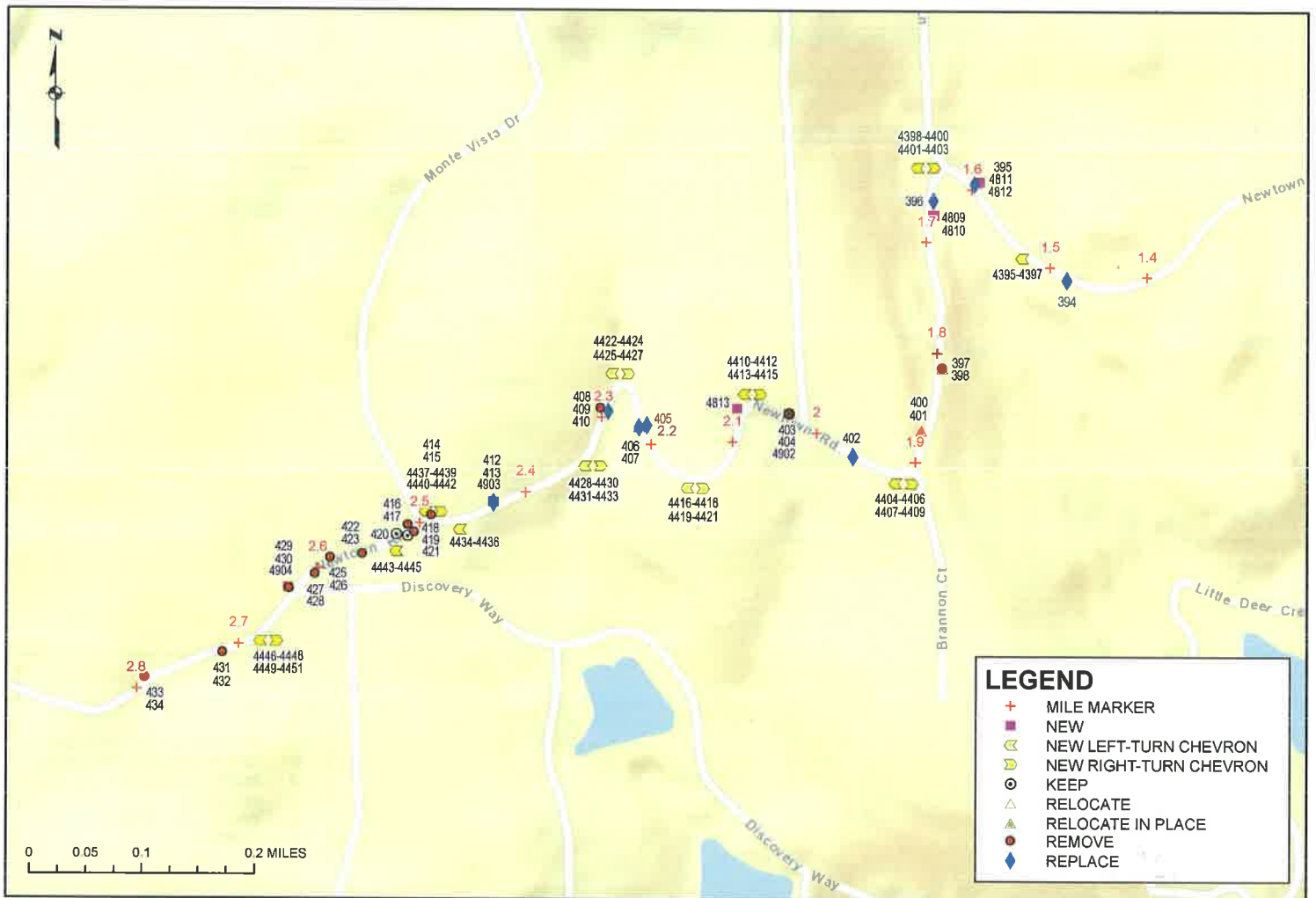

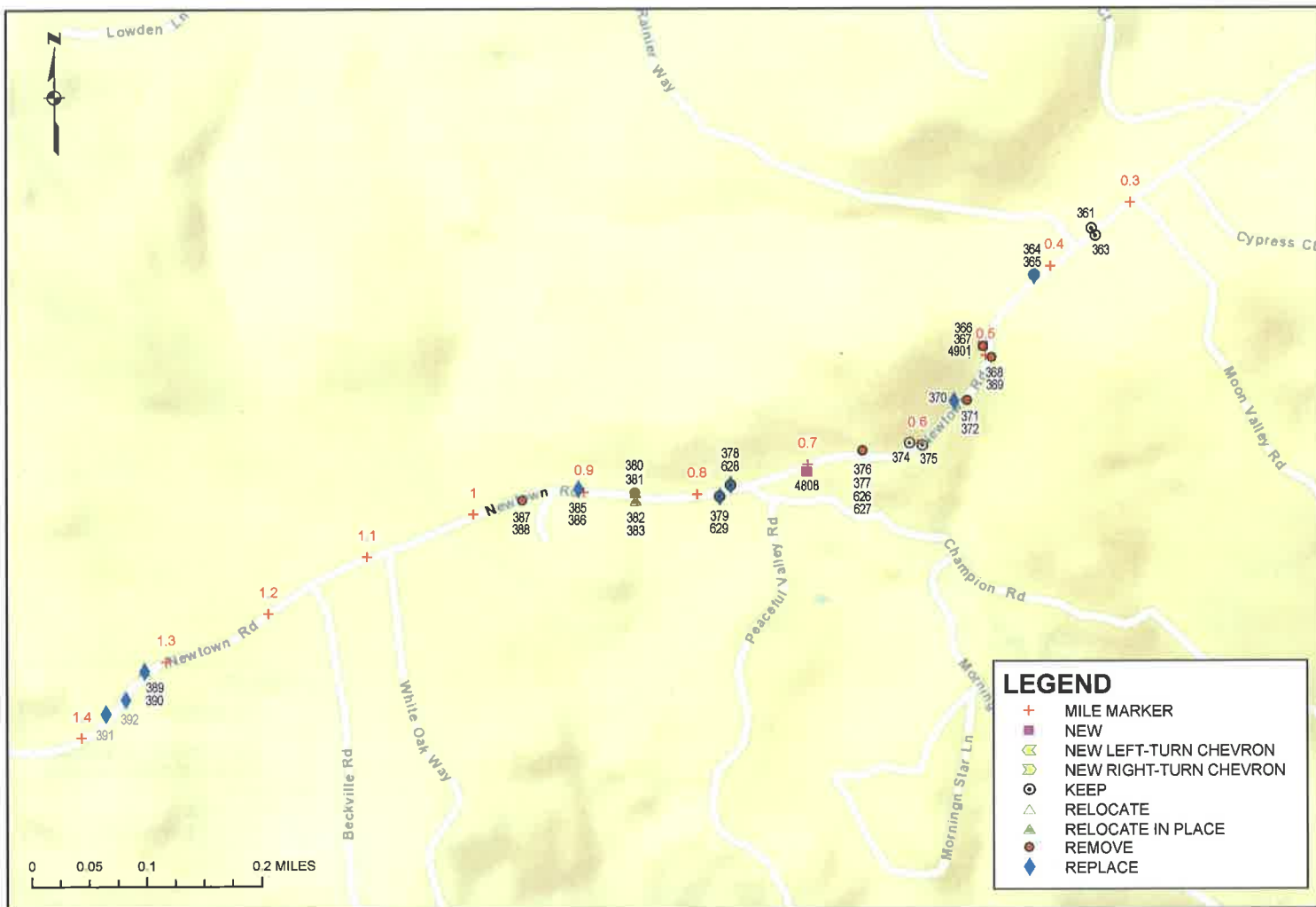

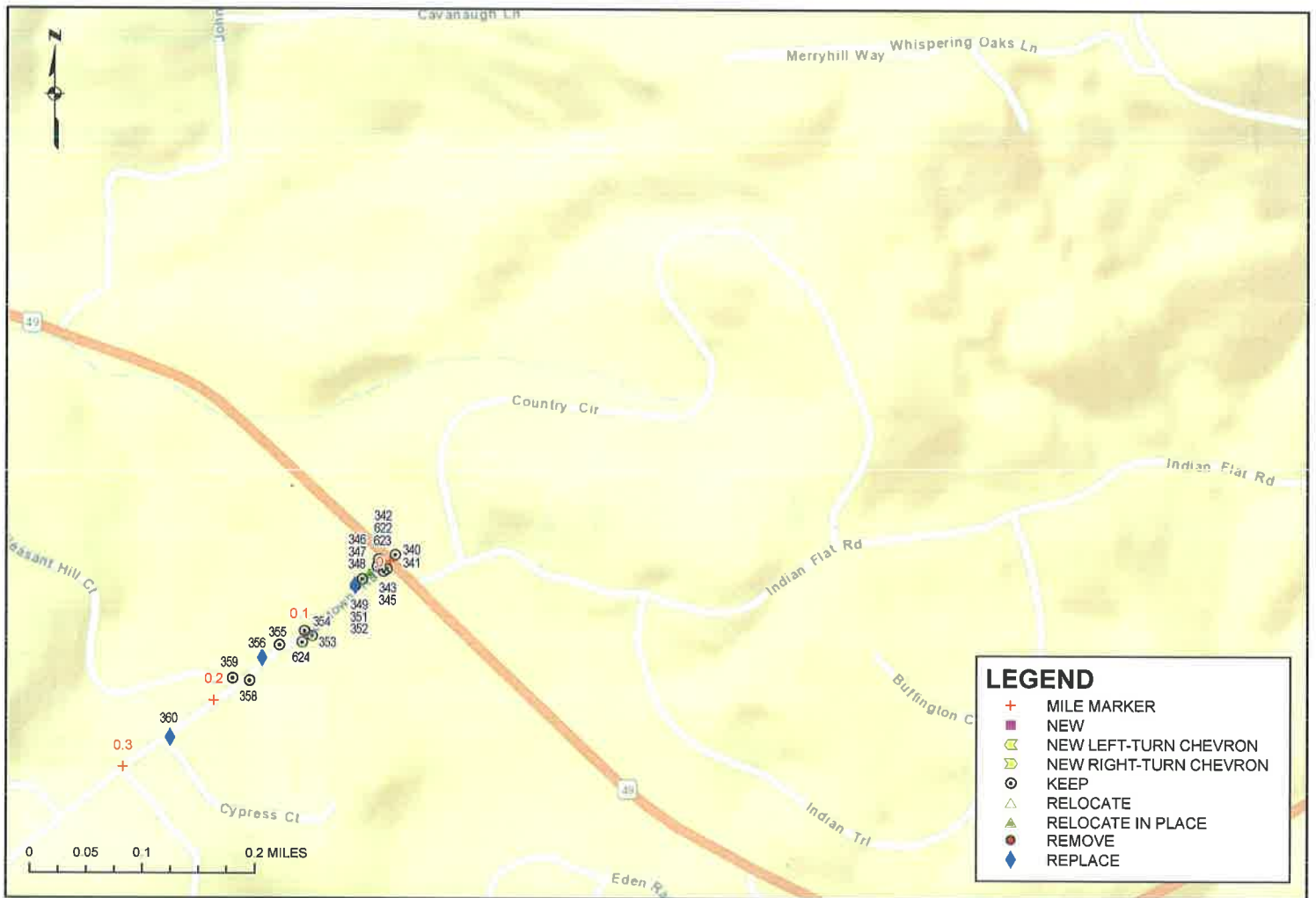

SUMMARY OF SIGNING ASSESSMENT AND RECOMMENDATIONS
- EXISTING SIGNS -

ROAD NAME	MILE MARKER	OBJECT ID	SIGN CODE	FINAL RECOMMENDATION
NEWTOWN ROAD	0.00	341	N-1 (CA)	KEEP EXISTING SIGN ON EXISTING POST
NEWTOWN ROAD	0.00	340	W1-7	KEEP EXISTING SIGN ON EXISTING POST
NEWTOWN ROAD	0.01	342	R81(CA)	KEEP EXISTING SIGN ON EXISTING POST
NEWTOWN ROAD	0.01	343	R1-1	KEEP EXISTING SIGN ON EXISTING POST
NEWTOWN ROAD	0.01	345	R81(CA)	KEEP EXISTING SIGN ON EXISTING POST
NEWTOWN ROAD	0.01	622	R81(CA)	KEEP EXISTING SIGN ON EXISTING POST
NEWTOWN ROAD	0.01	623	R28(CA)-R	KEEP EXISTING SIGN ON EXISTING POST
NEWTOWN ROAD	0.02	346	R28(CA)-L	ADJUST SIGN HEIGHT ON EXISTING POST
NEWTOWN ROAD	0.03	347	R2-1-40	KEEP EXISTING SIGN ON EXISTING POST
NEWTOWN ROAD	0.03	348	R28(CA)-R	KEEP EXISTING SIGN ON EXISTING POST
NEWTOWN ROAD	0.04	351	NON MUTCD	KEEP EXISTING SIGN ON EXISTING POST
NEWTOWN ROAD	0.04	349	R117	REPLACE WITH LARGER ON EXISTING POST
NEWTOWN ROAD	0.04	352	R100B	REPLACE SIGN ON EXISTING POST
NEWTOWN ROAD	0.10	353	W3-1	KEEP EXISTING SIGN ON EXISTING POST
NEWTOWN ROAD	0.10	354	P (CA)	KEEP EXISTING SIGN ON EXISTING POST
NEWTOWN ROAD	0.11	624	P (CA)	KEEP EXISTING SIGN ON EXISTING POST
NEWTOWN ROAD	0.12	355	R81(CA)	KEEP EXISTING SIGN ON EXISTING POST
NEWTOWN ROAD	0.14	356	W2-1	REPLACE SIGN ON EXISTING POST
NEWTOWN ROAD	0.16	358	R81(CA)	KEEP EXISTING SIGN ON EXISTING POST
NEWTOWN ROAD	0.18	359	NON MUTCD	KEEP EXISTING SIGN ON EXISTING POST
NEWTOWN ROAD	0.25	360	W2-1	REPLACE WITH LARGER ON NEW POST IN NEW LOCATION
NEWTOWN ROAD	0.35	361	R81(CA)	KEEP EXISTING SIGN ON EXISTING POST
NEWTOWN ROAD	0.35	363	R81(CA)	KEEP EXISTING SIGN ON EXISTING POST
NEWTOWN ROAD	0.42	364	W1-1-L	KEEP EXISTING SIGN ON EXISTING POST
NEWTOWN ROAD	0.42	365	W13-1-30	REPLACE SIGN ON EXISTING POST
NEWTOWN ROAD	0.49	366	W1-1-R	REMOVE EXISTING SIGN, INSTALL W1-5 ON EXISTING POST
NEWTOWN ROAD	0.49	367	W13-1-25	REMOVE EXISTING SIGN, INSTALL W13-1P (35 MPH) ON EXISTING POST
NEWTOWN ROAD	0.50	368	W1-1-R	REMOVE EXISTING SIGN AND POST
NEWTOWN ROAD	0.50	369	W13-1-30	REMOVE EXISTING SIGN AND POST
NEWTOWN ROAD	0.54	371	W1-1-L	REMOVE EXISTING SIGN AND POST
NEWTOWN ROAD	0.54	372	W13-1-25	REMOVE EXISTING SIGN (SHARED POST)
NEWTOWN ROAD	0.55	370	W4-10(CA)	REPLACE WITH LARGER ON EXISTING POST
NEWTOWN ROAD	0.60	375	R81(CA)	KEEP EXISTING SIGN ON EXISTING POST
NEWTOWN ROAD	0.61	374	R81(CA)	KEEP EXISTING SIGN ON EXISTING POST
NEWTOWN ROAD	0.65	376	W13-1-25	REMOVE EXISTING SIGN (SHARED POST)
NEWTOWN ROAD	0.65	377	W1-1-L	REMOVE EXISTING SIGN AND POST
NEWTOWN ROAD	0.65	626	W1-1-L	REMOVE EXISTING SIGN AND POST
NEWTOWN ROAD	0.65	627	W13-1-30	REMOVE EXISTING SIGN (SHARED POST)
NEWTOWN ROAD	0.77	378	R81(CA)	KEEP EXISTING SIGN ON EXISTING POST
NEWTOWN ROAD	0.77	628	M4-6	REPLACE WITH LARGER ON NEW POST IN NEW LOCATION
NEWTOWN ROAD	0.78	629	R81(CA)	KEEP EXISTING SIGN ON EXISTING POST
NEWTOWN ROAD	0.78	379	R81(CA)	REPLACE SIGN ON EXISTING POST
NEWTOWN ROAD	0.85	382	W1-1-L	ADJUST SIGN HEIGHT ON NEW POST
NEWTOWN ROAD	0.85	383	W13-1-30	RELOCATE EXISTING SIGN ON NEW POST
NEWTOWN ROAD	0.86	380	W1-2	RELOCATE EXISTING SIGN ON NEW POST
NEWTOWN ROAD	0.86	381	W13-1-30	REMOVE SIGN, INSTALL W13-1P (35 MPH) ON NEW POST
NEWTOWN ROAD	0.91	385	R2-1-30	REPLACE WITH LARGER, ADJUST SIGN HEIGHT ON NEW POST
NEWTOWN ROAD	0.91	386	NON MUTCD	REPLACE SIGN, ADJUST SIGN HEIGHT ON NEW POST
NEWTOWN ROAD	0.96	388	W1-2-R	REMOVE EXISTING SIGN AND POST
NEWTOWN ROAD	0.96	387	W13-1-30	REMOVE EXISTING SIGN (SHARED POST)
NEWTOWN ROAD	1.32	390	W83(CA)	ADJUST SIGN HEIGHT ON NEW POST
NEWTOWN ROAD	1.32	389	W16-1P	REPLACE SIGN ON EXISTING POST
NEWTOWN ROAD	1.35	392	W20-2	REPLACE SIGN ON NEW POST
NEWTOWN ROAD	1.37	391	W4-10(CA)	REPLACE WITH LARGER ON EXISTING POST
NEWTOWN ROAD	1.44	471	R1-1	KEEP EXISTING SIGN ON EXISTING POST
NEWTOWN ROAD	1.48	394	W4-10(CA)	REPLACE WITH LARGER ON NEW POST
NEWTOWN ROAD	1.60	395	W4-10(CA)	REPLACE WITH LARGER ON EXISTING POST
NEWTOWN ROAD	1.66	396	W4-10(CA)	REPLACE WITH LARGER ON NEW POST
NEWTOWN ROAD	1.81	397	W1-1-L	RELOCATE EXISTING SIGN ON NEW POST 100' BEFORE CURVE
NEWTOWN ROAD	1.81	398	W13-1-30	REMOVE SIGN, INSTALL W13-1P (35 MPH) ON NEW POST
NEWTOWN ROAD	1.87	400	W1-1-R	RELOCATE EXISTING SIGN ON NEW POST
NEWTOWN ROAD	1.87	401	W13-1-20	ADJUST SIGN HEIGHT ON NEW POST
NEWTOWN ROAD	1.96	402	W4-10(CA)	REPLACE WITH LARGER ON NEW POST
NEWTOWN ROAD	2.03	404	W13-1-20	KEEP EXISTING SIGN ON EXISTING POST
NEWTOWN ROAD	2.03	403	W1-2A FB	REMOVE SIGN, INSTALL W1-1(L) ON EXISTING POST
NEWTOWN ROAD	2.22	407	W1-3	RELOCATE EXISTING SIGN ON NEW POST IN NEW LOCATION
NEWTOWN ROAD	2.22	405	W4-10(CA)	REPLACE WITH LARGER ON EXISTING POST
NEWTOWN ROAD	2.22	406	W13-1-20	REPLACE SIGN, ADJUST SIGN HEIGHT ON NEW POST IN NEW LOCATION
NEWTOWN ROAD	2.29	408	W1-1-L	REMOVE EXISTING SIGN AND POST
NEWTOWN ROAD	2.29	409	W13-1-20	REMOVE EXISTING SIGN (SHARED POST)
NEWTOWN ROAD	2.29	410	W4-10(CA)	REPLACE WITH LARGER ON NEW POST
NEWTOWN ROAD	2.43	412	W1-3	REMOVE EXISTING SIGN, INSTALL W1-5 ON NEW POST
NEWTOWN ROAD	2.43	413	W13-1-20	REPLACE SIGN AND ADJUST SIGN HEIGHT ON NEW POST
NEWTOWN ROAD	2.49	414	W1-1-L	REMOVE EXISTING SIGN AND POST
NEWTOWN ROAD	2.49	415	W13-1-20	REMOVE EXISTING SIGN (SHARED POST)
NEWTOWN ROAD	2.51	416	W1-1	REMOVE EXISTING SIGN AND POST
NEWTOWN ROAD	2.51	419	W1-3-R	REMOVE EXISTING SIGN AND POST
NEWTOWN ROAD	2.51	417	W13-1-25	REMOVE EXISTING SIGN (SHARED POST)
NEWTOWN ROAD	2.51	418	W13-1-20	REMOVE EXISTING SIGN (SHARED POST)
NEWTOWN ROAD	2.52	420	P (CA)	KEEP EXISTING SIGN ON EXISTING POST
NEWTOWN ROAD	2.52	421	P (CA)	KEEP EXISTING SIGN ON EXISTING POST
NEWTOWN ROAD	2.56	423	W1-1	REMOVE EXISTING SIGN AND POST
NEWTOWN ROAD	2.56	422	W13-1-25	REMOVE EXISTING SIGN (SHARED POST)

SUMMARY OF SIGNING ASSESSMENT AND RECOMMENDATIONS
- EXISTING SIGNS -

ROAD NAME	MILE MARKER	OBJECT ID	SIGN CODE	FINAL RECOMMENDATION
NEWTOWN ROAD	2.59	425	W1-1	REMOVE EXISTING SIGN AND POST
NEWTOWN ROAD	2.59	426	W13-1-30	REMOVE EXISTING SIGN (SHARED POST)
NEWTOWN ROAD	2.60	427	W1-1-R	REMOVE EXISTING SIGN AND POST
NEWTOWN ROAD	2.60	428	W13-1-30	REMOVE EXISTING SIGN (SHARED POST)
NEWTOWN ROAD	2.63	430	W13-1-30	REMOVE EXISTING SIGN (SHARED POST)
NEWTOWN ROAD	2.63	429	W1-1-R	REMOVE SIGN, INSTALL W1-5 ON EXISTING POST
NEWTOWN ROAD	2.72	431	W1-1-L	REMOVE EXISTING SIGN AND POST
NEWTOWN ROAD	2.72	432	W13-1-20	REMOVE EXISTING SIGN (SHARED POST)
NEWTOWN ROAD	2.79	433	W1-1-R	REMOVE EXISTING SIGN AND POST
NEWTOWN ROAD	2.79	434	W13-1-20	REMOVE EXISTING SIGN (SHARED POST)
NEWTOWN ROAD	2.89	438	W13-1-20	REMOVE EXISTING SIGN (SHARED POST)
NEWTOWN ROAD	2.89	437	W1-1-L	REMOVE SIGN, INSTALL W1-5 ON EXISTING POST
NEWTOWN ROAD	2.90	435	W1-3-L	REMOVE EXISTING SIGN AND POST
NEWTOWN ROAD	2.90	436	W13-1-20	REMOVE EXISTING SIGN (SHARED POST)
NEWTOWN ROAD	2.93	440	N-1 (CA)	KEEP EXISTING SIGN ON EXISTING POST
NEWTOWN ROAD	2.93	439	W16-7P-L	KEEP EXISTING SIGN ON EXISTING POST
NEWTOWN ROAD	2.93	442	W1-8-L	REPLACE SIGN ON EXISTING POST
NEWTOWN ROAD	2.94	443	W1-8-L	REPLACE SIGN ON EXISTING POST
NEWTOWN ROAD	3.00	444	W1-1-L	REMOVE EXISTING SIGN AND POST
NEWTOWN ROAD	3.00	447	W13-1-25	REMOVE EXISTING SIGN (SHARED POST)
NEWTOWN ROAD	3.00	445	W13-1-25	REMOVE EXISTING SIGN (SHARED POST)
NEWTOWN ROAD	3.00	446	W1-3-L	REMOVE SIGN, INSTALL W1-5 ON EXISTING POST
NEWTOWN ROAD	3.06	448	W1-1-R	RELOCATE EXISTING SIGN ON NEW POST 100' BEFORE CURVE
NEWTOWN ROAD	3.06	449	W13-1-25	RELOCATE EXISTING SIGN ON NEW POST 100' BEFORE CURVE
NEWTOWN ROAD	3.16	453	R117	REPLACE WITH LARGER, ADJUST SIGN HEIGHT ON NEW POST
NEWTOWN ROAD	3.16	452	W16-1P	REPLACE SIGN ON EXISTING POST
NEWTOWN ROAD	3.17	455	WINERY	KEEP EXISTING SIGN ON EXISTING POST
NEWTOWN ROAD	3.17	456	WINERY	KEEP EXISTING SIGN ON EXISTING POST
NEWTOWN ROAD	3.17	928	WINERY	KEEP EXISTING SIGN ON EXISTING POST
NEWTOWN ROAD	3.18	457	MUTCD-REGULATORY	REPLACE SIGN ON EXISTING POST
NEWTOWN ROAD	3.31	459	R2-1-40	KEEP EXISTING SIGN ON EXISTING POST
NEWTOWN ROAD	3.36	463	N-1 (CA)	KEEP EXISTING SIGN ON EXISTING POST
NEWTOWN ROAD	3.36	460	WINERY	KEEP EXISTING SIGN ON EXISTING POST
NEWTOWN ROAD	3.36	461	WINERY	KEEP EXISTING SIGN ON EXISTING POST
NEWTOWN ROAD	3.36	462	W1-7	REPLACE SIGN ON EXISTING POST
NEWTOWN ROAD	3.39	464	W1-5	RELOCATE EXISTING SIGN ON NEW POST
NEWTOWN ROAD	3.39	465	W13-1-15	ADJUST SIGN HEIGHT ON NEW POST
NEWTOWN ROAD	3.39	466	W7-3AP	ADJUST SIGN HEIGHT ON NEW POST
NEWTOWN ROAD	3.89	468	W1-5	KEEP EXISTING SIGN ON EXISTING POST
NEWTOWN ROAD	3.89	469	W13-1-15	KEEP EXISTING SIGN ON EXISTING POST
NEWTOWN ROAD	3.89	470	W7-3AP	KEEP EXISTING SIGN ON EXISTING POST
NEWTOWN ROAD	3.90	467	W5-1	REPLACE WITH LARGER ON NEW POST

SUMMARY OF SIGNING ASSESSMENT AND RECOMMENDATIONS
- NEW SIGNS -

ROAD NAME	MILE MARKER	OBJECT ID	SIGN CODE	FINAL RECOMMENDATION
NEWTOWN ROAD	0.50-0.54	4901	W1-5	REPLACE SIGN 366 ON EXISTING POST
NEWTOWN ROAD	0.50-0.54	5086	W13-1P-35	REPLACE SIGN 367 ON EXISTING POST
NEWTOWN ROAD	0.65-0.69	4808	W1-5	INSTALL NEW SIGN 100' IN ADVANCE OF CURVE
NEWTOWN ROAD	0.80-0.87	5087	W13-1P-35	REPLACE SIGN 381 ON NEW POST
NEWTOWN ROAD	1.50-1.56	4395-4397	W1-8-L	INSTALL NEW SIGNS AT CURVE
NEWTOWN ROAD	1.62-1.65	4809	W1-1-R	INSTALL NEW SIGN 100' IN ADVANCE OF CURVE
NEWTOWN ROAD	1.62-1.65	4810	W13-1P-15	INSTALL NEW SIGN 100' IN ADVANCE OF CURVE
NEWTOWN ROAD	1.62-1.65	4811	W1-1-L	INSTALL NEW SIGN 100' IN ADVANCE OF CURVE
NEWTOWN ROAD	1.62-1.65	4812	W13-1P-15	INSTALL NEW SIGN 100' IN ADVANCE OF CURVE
NEWTOWN ROAD	1.65-1.72	4398-4400	W1-8-L	INSTALL NEW SIGNS AT CURVE
NEWTOWN ROAD	1.65-1.72	4401-4403	W1-8-R	INSTALL NEW SIGNS AT CURVE
NEWTOWN ROAD	1.75-1.77	5088	W13-1P-35	REPLACE SIGN 398 ON NEW POST
NEWTOWN ROAD	1.90-1.93	4404-4406	W1-8-L	INSTALL NEW SIGNS AT CURVE
NEWTOWN ROAD	1.90-1.93	4407-4409	W1-8-R	INSTALL NEW SIGNS AT CURVE
NEWTOWN ROAD	2.05-2.09	4902	W1-1-L	REPLACE SIGN 403 ON EXISTING POST
NEWTOWN ROAD	2.05-2.09	4410-4412	W1-8-L	INSTALL NEW SIGNS AT CURVE
NEWTOWN ROAD	2.05-2.09	4413-4415	W1-8-R	INSTALL NEW SIGNS AT CURVE
NEWTOWN ROAD	2.09-2.21	4813	W1-5	INSTALL NEW SIGN 100' IN ADVANCE OF CURVE
NEWTOWN ROAD	2.09-2.21	4416-4418	W1-8-L	INSTALL NEW SIGNS AT CURVE
NEWTOWN ROAD	2.09-2.21	4419-4421	W1-8-R	INSTALL NEW SIGNS AT CURVE
NEWTOWN ROAD	2.24-2.28	4422-4424	W1-8-L	INSTALL NEW SIGNS AT CURVE
NEWTOWN ROAD	2.24-2.28	4425-4427	W1-8-R	INSTALL NEW SIGNS AT CURVE
NEWTOWN ROAD	2.33-2.35	4428-4430	W1-8-L	INSTALL NEW SIGNS AT CURVE
NEWTOWN ROAD	2.33-2.35	4431-4433	W1-8-R	INSTALL NEW SIGNS AT CURVE
NEWTOWN ROAD	2.44-2.47	4903	W1-5	REPLACE SIGN 412 ON NEW POST
NEWTOWN ROAD	2.44-2.47	4434-4436	W1-8-L	INSTALL NEW SIGNS AT CURVE
NEWTOWN ROAD	2.48-2.52	4437-4439	W1-8-L	INSTALL NEW SIGNS AT CURVE
NEWTOWN ROAD	2.48-2.52	4440-4442	W1-8-R	INSTALL NEW SIGNS AT CURVE
NEWTOWN ROAD	2.51-2.54	4443-4445	W1-8-L	INSTALL NEW SIGNS AT CURVE
NEWTOWN ROAD	2.67-2.69	4904	W1-5	REPLACE SIGN 429 ON EXISTING POST
NEWTOWN ROAD	2.67-2.69	4446-4448	W1-8-L	INSTALL NEW SIGNS AT CURVE
NEWTOWN ROAD	2.67-2.69	4449-4451	W1-8-R	INSTALL NEW SIGNS AT CURVE
NEWTOWN ROAD	2.82-2.85	4905	W1-5	REPLACE SIGN 437 ON EXISTING POST
NEWTOWN ROAD	2.82-2.85	4452-4454	W1-8-L	INSTALL NEW SIGNS AT CURVE
NEWTOWN ROAD	2.82-2.85	4455-4457	W1-8-R	INSTALL NEW SIGNS AT CURVE
NEWTOWN ROAD	2.92-2.94	4458-4460	W1-8-L	INSTALL NEW SIGNS AT CURVE
NEWTOWN ROAD	2.92-2.94	4461-4463	W1-8-R	INSTALL NEW SIGNS AT CURVE
NEWTOWN ROAD	2.95-2.97	4464-4466	W1-8-L	INSTALL NEW SIGNS AT CURVE
NEWTOWN ROAD	2.95-2.97	4467-4469	W1-8-R	INSTALL NEW SIGNS AT CURVE
NEWTOWN ROAD	3.02-3.05	4906	W1-5	REPLACE SIGN 446 ON EXISTING POST
NEWTOWN ROAD	3.02-3.05	4470-4472	W1-8-R	INSTALL NEW SIGNS AT CURVE
NEWTOWN ROAD	3.51-3.54	4473-4475	W1-8-R	INSTALL NEW SIGNS AT CURVE
NEWTOWN ROAD	3.79-3.82	4476-4478	W1-8-L	INSTALL NEW SIGNS AT CURVE
NEWTOWN ROAD	3.79-3.82	4479-4481	W1-8-R	INSTALL NEW SIGNS AT CURVE

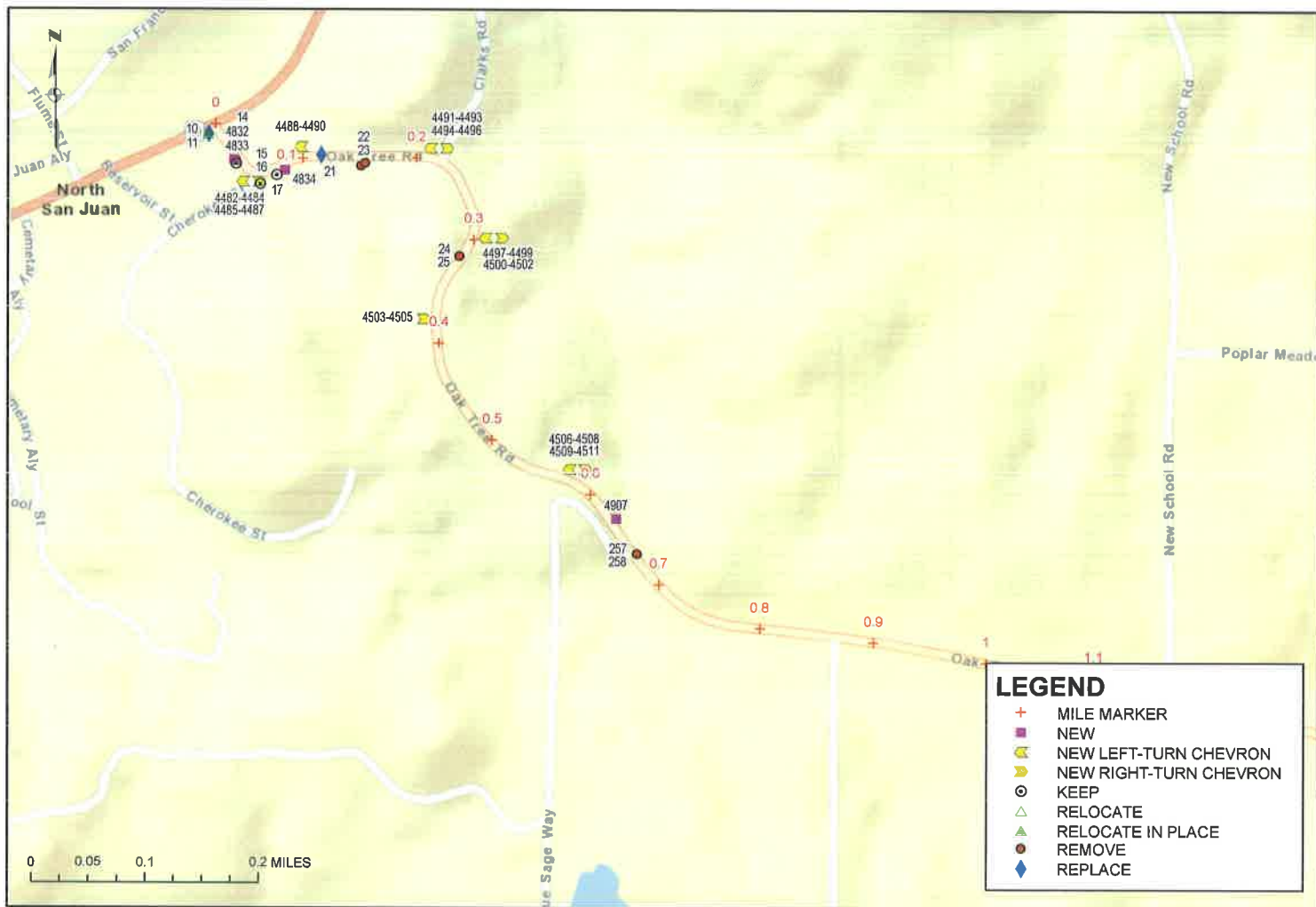

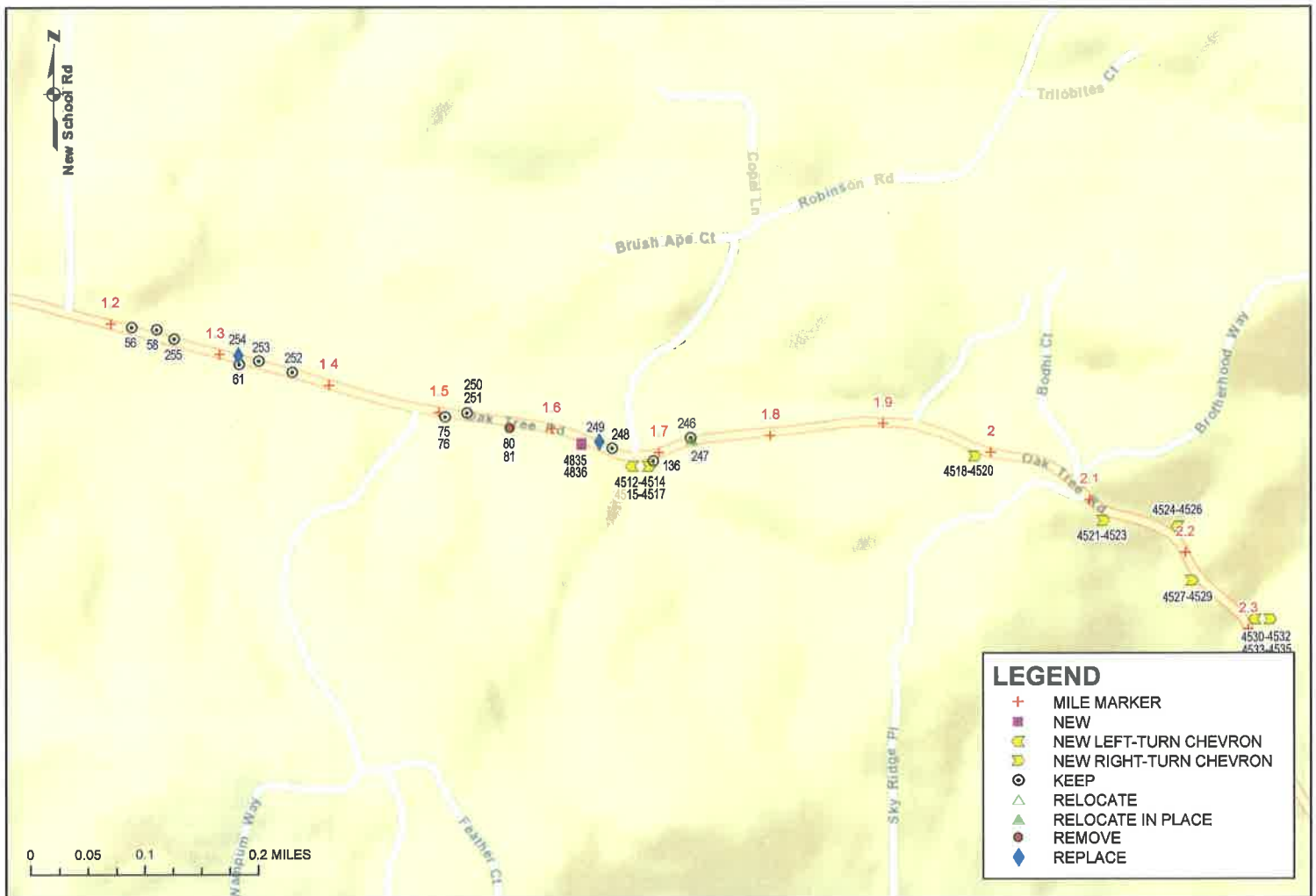

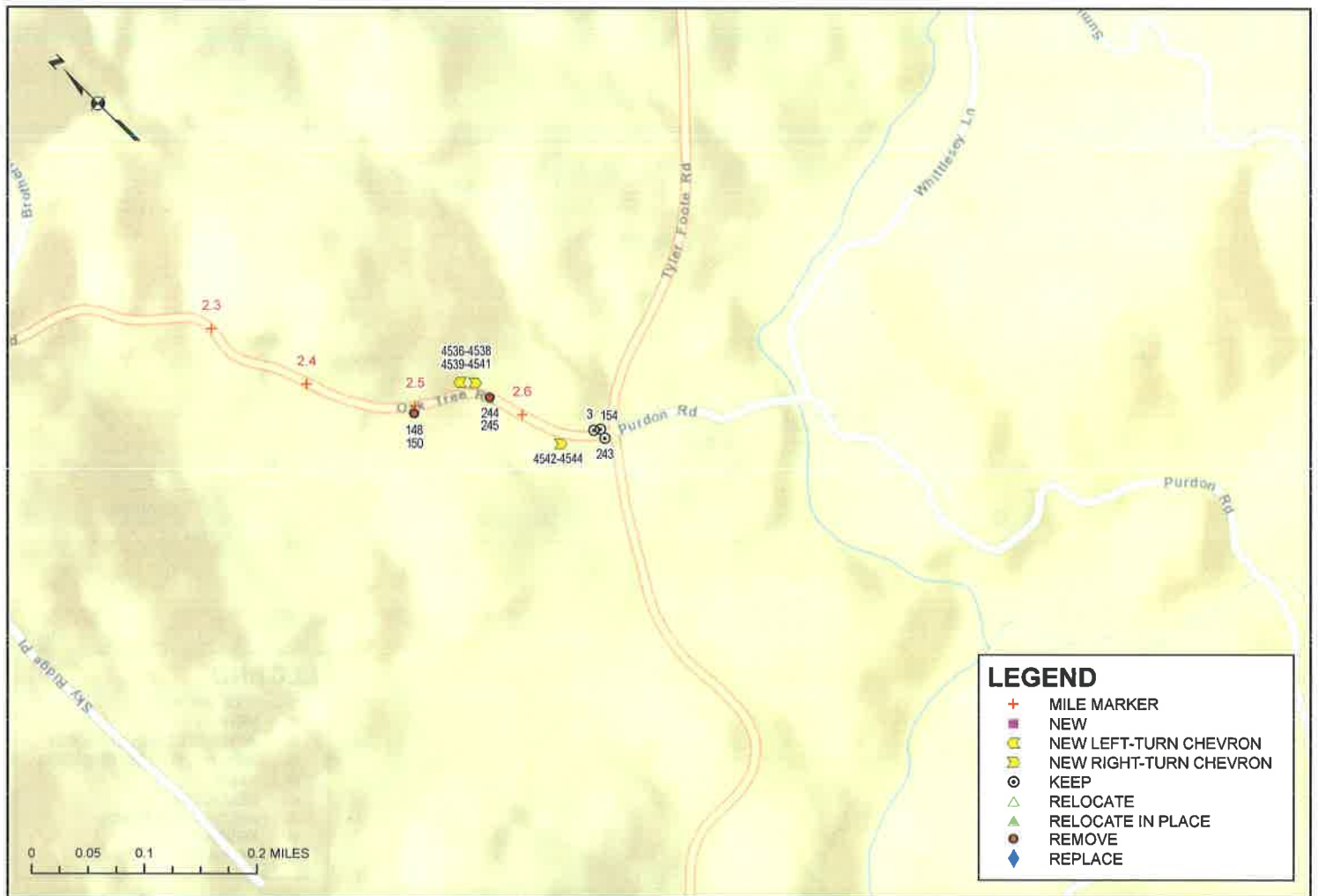

SUMMARY OF SIGNING ASSESSMENT AND RECOMMENDATIONS
- EXISTING SIGNS -

ROAD NAME	MILE MARKER	OBJECT ID	SIGN CODE	FINAL RECOMMENDATION
OAK TREE ROAD	0.00	10	G11-7(CA)	ADJUST SIGN HEIGHT ON NEW POST
OAK TREE ROAD	0.00	11	D3-1A	REPLACE SIGN ON EXISTING POST
OAK TREE ROAD	0.04	14	NON MUTCD	KEEP EXISTING SIGN ON EXISTING POST
OAK TREE ROAD	0.06	15	WNERY	KEEP EXISTING SIGN ON EXISTING POST
OAK TREE ROAD	0.06	16	WNERY	KEEP EXISTING SIGN ON EXISTING POST
OAK TREE ROAD	0.07	17	R2-1-45	KEEP EXISTING SIGN ON EXISTING POST
OAK TREE ROAD	0.12	21	R3-4(CA)	REPLACE WITH LARGER, ADJUST SIGN HEIGHT ON NEW POST
OAK TREE ROAD	0.15	22	W1-3	REMOVE EXISTING SIGN AND POST
OAK TREE ROAD	0.16	23	W13-1-25	REMOVE EXISTING SIGN (SHARED POST)
OAK TREE ROAD	0.32	24	W1-3-R	REMOVE EXISTING SIGN (SHARED POST)
OAK TREE ROAD	0.32	25	W13-1-25	REMOVE EXISTING SIGN AND POST
OAK TREE ROAD	0.67	258	W13-1-25	REMOVE EXISTING SIGN (SHARED POST)
OAK TREE ROAD	0.67	257	W1-1-L	REMOVE EXISTING SIGN, INSTALL W1-5 100' BEFORE CURVE
OAK TREE ROAD	1.10	256	S5-2	KEEP EXISTING SIGN ON EXISTING POST
OAK TREE ROAD	1.10	53	SR4-1(CA)	REPLACE SIGN ON EXISTING POST
OAK TREE ROAD	1.22	56	NON MUTCD	KEEP EXISTING SIGN ON EXISTING POST
OAK TREE ROAD	1.24	58	NON MUTCD	KEEP EXISTING SIGN ON EXISTING POST
OAK TREE ROAD	1.26	255	NON MUTCD	KEEP EXISTING SIGN ON EXISTING POST
OAK TREE ROAD	1.32	61	S5-2	KEEP EXISTING SIGN ON EXISTING POST
OAK TREE ROAD	1.32	254	SR4-1(CA)	REPLACE SIGN ON EXISTING POST
OAK TREE ROAD	1.33	253	R26(CA)	KEEP EXISTING SIGN ON EXISTING POST
OAK TREE ROAD	1.37	252	R26(CA)	KEEP EXISTING SIGN ON EXISTING POST
OAK TREE ROAD	1.51	75	R2-1-45	KEEP EXISTING SIGN ON EXISTING POST
OAK TREE ROAD	1.51	76	R-48	KEEP EXISTING SIGN ON EXISTING POST
OAK TREE ROAD	1.52	250	R2-1-45	KEEP EXISTING SIGN ON EXISTING POST
OAK TREE ROAD	1.52	251	R-48	KEEP EXISTING SIGN ON EXISTING POST
OAK TREE ROAD	1.56	80	W1-3-R	REMOVE EXISTING SIGN AND POST
OAK TREE ROAD	1.56	81	W13-1-30	REMOVE EXISTING SIGN (SHARED POST)
OAK TREE ROAD	1.64	249	MUTCD-WARNING	REPLACE SIGN ON EXISTING POST
OAK TREE ROAD	1.66	248	NON MUTCD	KEEP EXISTING SIGN ON EXISTING POST
OAK TREE ROAD	1.69	136	NON MUTCD	KEEP EXISTING SIGN ON EXISTING POST
OAK TREE ROAD	1.73	246	W1-5	KEEP EXISTING SIGN ON EXISTING POST
OAK TREE ROAD	1.73	247	W7-3AP	ADJUST SIGN HEIGHT ON NEW POST
OAK TREE ROAD	2.50	148	W1-1-R	REMOVE EXISTING SIGN AND POST
OAK TREE ROAD	2.50	150	W13-1-25	REMOVE EXISTING SIGN (SHARED POST)
OAK TREE ROAD	2.57	244	W1-5	REMOVE EXISTING SIGN (SHARED POST)
OAK TREE ROAD	2.57	245	W13-1-25	REMOVE EXISTING SIGN AND POST
OAK TREE ROAD	2.67	243	NON MUTCD	KEEP EXISTING SIGN ON EXISTING POST
OAK TREE ROAD	2.67	3	R2-1-45	KEEP EXISTING SIGN ON EXISTING POST
OAK TREE ROAD	2.68	154	R1-1	KEEP EXISTING SIGN ON EXISTING POST

SUMMARY OF SIGNING ASSESSMENT AND RECOMMENDATIONS
- NEW SIGNS -

ROAD NAME	MILE MARKER	OBJECT ID	SIGN CODE	FINAL RECOMMENDATION
OAK TREE ROAD	0.04-0.07	4832	W1-1-L	INSTALL NEW SIGN 100' IN ADVANCE OF CURVE
OAK TREE ROAD	0.04-0.07	4833	W13-1P-15	INSTALL NEW SIGN 100' IN ADVANCE OF CURVE
OAK TREE ROAD	0.04-0.07	4482-4484	W1-8-L	INSTALL NEW SIGNS AT CURVE
OAK TREE ROAD	0.04-0.07	4485-4487	W1-8-R	INSTALL NEW SIGNS AT CURVE
OAK TREE ROAD	0.08-0.12	4834	W1-5	INSTALL NEW SIGN 100' IN ADVANCE OF CURVE
OAK TREE ROAD	0.08-0.12	4488-4490	W1-8-L	INSTALL NEW SIGNS AT CURVE
OAK TREE ROAD	0.19-0.25	4491-4493	W1-8-L	INSTALL NEW SIGNS AT CURVE
OAK TREE ROAD	0.19-0.25	4494-4496	W1-8-R	INSTALL NEW SIGNS AT CURVE
OAK TREE ROAD	0.26-0.31	4497-4499	W1-8-L	INSTALL NEW SIGNS AT CURVE
OAK TREE ROAD	0.26-0.31	4500-4502	W1-8-R	INSTALL NEW SIGNS AT CURVE
OAK TREE ROAD	0.33-0.46	4503-4505	W1-8-R	INSTALL NEW SIGNS AT CURVE
OAK TREE ROAD	0.56-0.62	4907	W1-5	INSTALL NEW SIGN 100' IN ADVANCE OF CURVE
OAK TREE ROAD	0.56-0.62	4506-4508	W1-8-L	INSTALL NEW SIGNS AT CURVE
OAK TREE ROAD	0.56-0.62	4509-4511	W1-8-R	INSTALL NEW SIGNS AT CURVE
OAK TREE ROAD	1.67-1.70	4835	W1-1-L	INSTALL NEW SIGN 100' IN ADVANCE OF CURVE
OAK TREE ROAD	1.67-1.70	4836	W13-1P-30	INSTALL NEW SIGN 100' IN ADVANCE OF CURVE
OAK TREE ROAD	1.67-1.70	4512-4514	W1-8-L	INSTALL NEW SIGNS AT CURVE
OAK TREE ROAD	1.67-1.70	4515-4517	W1-8-R	INSTALL NEW SIGNS AT CURVE
OAK TREE ROAD	1.97-2.02	4518-4520	W1-8-R	INSTALL NEW SIGNS AT CURVE
OAK TREE ROAD	2.09-2.14	4521-4523	W1-8-R	INSTALL NEW SIGNS AT CURVE
OAK TREE ROAD	2.16-2.21	4524-4526	W1-8-L	INSTALL NEW SIGNS AT CURVE
OAK TREE ROAD	2.21-2.25	4527-4529	W1-8-R	INSTALL NEW SIGNS AT CURVE
OAK TREE ROAD	2.26-2.31	4530-4532	W1-8-L	INSTALL NEW SIGNS AT CURVE
OAK TREE ROAD	2.26-2.31	4533-4535	W1-8-R	INSTALL NEW SIGNS AT CURVE
OAK TREE ROAD	2.52-2.58	4536-4538	W1-8-L	INSTALL NEW SIGNS AT CURVE
OAK TREE ROAD	2.52-2.58	4539-4541	W1-8-R	INSTALL NEW SIGNS AT CURVE
OAK TREE ROAD	2.61-2.67	4542-4544	W1-8-R	INSTALL NEW SIGNS AT CURVE

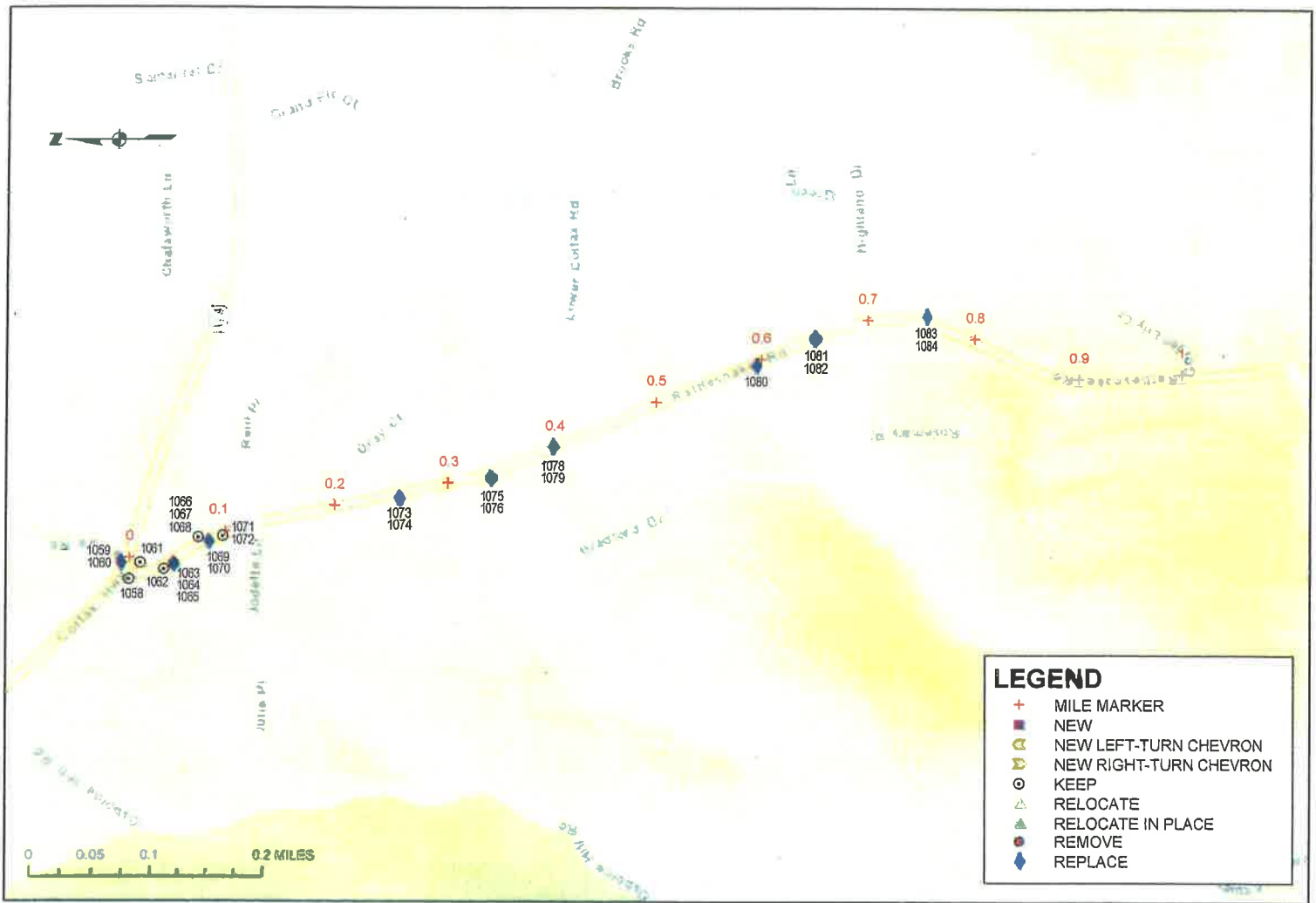

Page Intentionally Blank

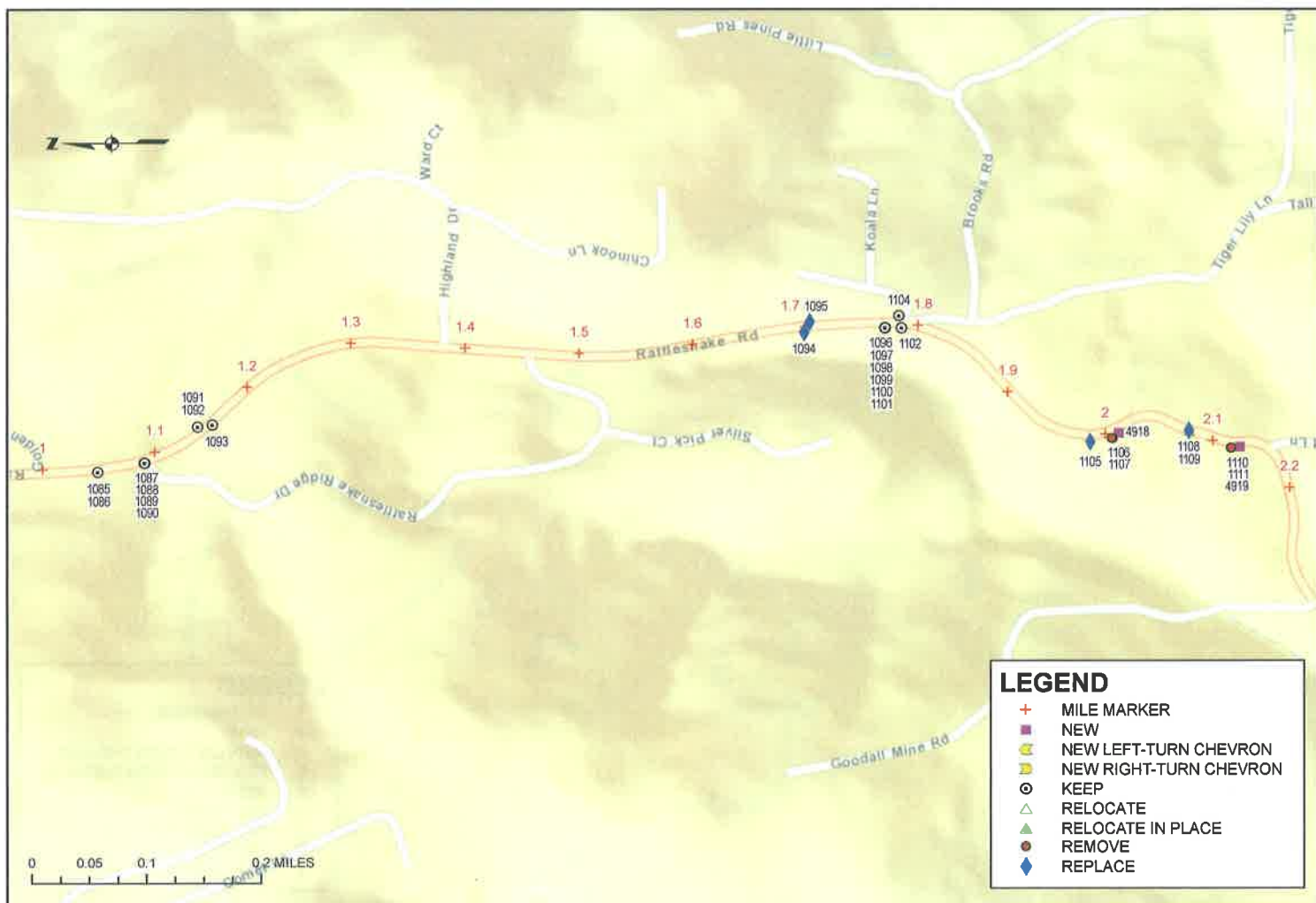

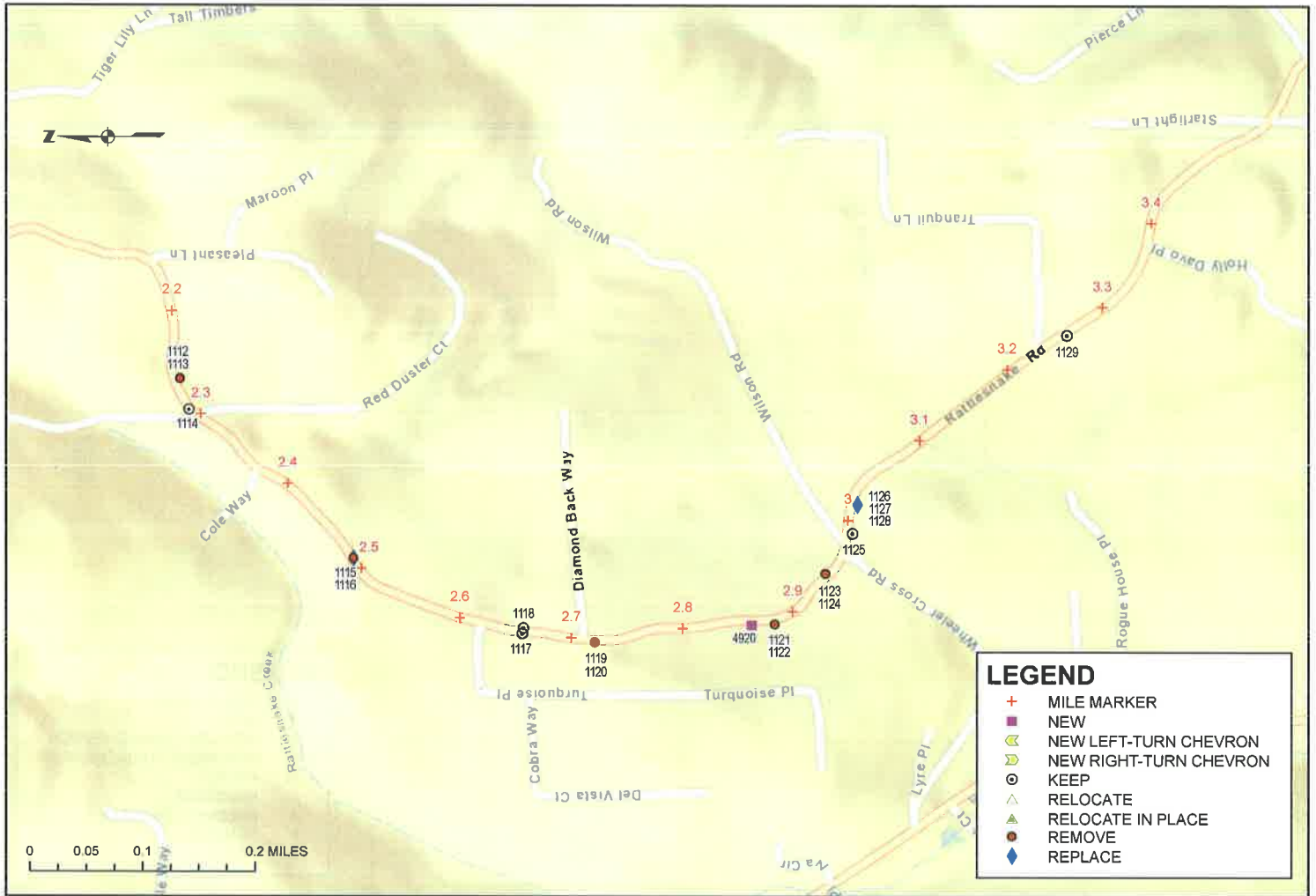



**SUMMARY OF SIGNING ASSESSMENT AND RECOMMENDATIONS
- EXISTING SIGNS -**

ROAD NAME	MILE MARKER	OBJECT ID	SIGN CODE	FINAL RECOMMENDATION
RATTLESNAKE ROAD	0.00	1059	W1-7	REPLACE WITH LARGER ON EXISTING POST
RATTLESNAKE ROAD	0.00	1060	W3-1	REPLACE SIGN AND ADJUST SIGN HEIGHT ON NEW POST
RATTLESNAKE ROAD	0.01	1058	W3-1	KEEP EXISTING SIGN ON EXISTING POST
RATTLESNAKE ROAD	0.01	1061	R1-1	KEEP EXISTING SIGN ON EXISTING POST
RATTLESNAKE ROAD	0.03	1062	R2-1-40	KEEP EXISTING SIGN ON EXISTING POST
RATTLESNAKE ROAD	0.04	1064	NON MUTCD	KEEP EXISTING SIGN ON EXISTING POST
RATTLESNAKE ROAD	0.04	1065	NON MUTCD	KEEP EXISTING SIGN ON EXISTING POST
RATTLESNAKE ROAD	0.04	1063	W20(CA)	REPLACE WITH LARGER ON EXISTING POST
RATTLESNAKE ROAD	0.08	1066	WINERY	KEEP EXISTING SIGN ON EXISTING POST
RATTLESNAKE ROAD	0.08	1067	WINERY	KEEP EXISTING SIGN ON EXISTING POST
RATTLESNAKE ROAD	0.08	1068	WINERY	KEEP EXISTING SIGN ON EXISTING POST
RATTLESNAKE ROAD	0.08	1069	W2-2-R	REPLACE SIGN ON EXISTING POST
RATTLESNAKE ROAD	0.08	1070	W13-1-25	REPLACE SIGN ON EXISTING POST
RATTLESNAKE ROAD	0.10	1071	WINERY	KEEP EXISTING SIGN ON EXISTING POST
RATTLESNAKE ROAD	0.10	1072	WINERY	KEEP EXISTING SIGN ON EXISTING POST
RATTLESNAKE ROAD	0.26	1073	W2-2-L	REPLACE SIGN ON EXISTING POST
RATTLESNAKE ROAD	0.26	1074	W13-1-35	REPLACE SIGN ON EXISTING POST
RATTLESNAKE ROAD	0.34	1075	W16-1P	KEEP EXISTING SIGN ON EXISTING POST
RATTLESNAKE ROAD	0.34	1076	R117	REPLACE WITH LARGER ON EXISTING POST
RATTLESNAKE ROAD	0.40	1078	W1-10F	REPLACE WITH LARGER ON NEW POST
RATTLESNAKE ROAD	0.40	1079	W13-1-25	REPLACE SIGN AND ADJUST SIGN HEIGHT ON NEW POST
RATTLESNAKE ROAD	0.59	1080	R2-1-40	REPLACE SIGN ON EXISTING POST
RATTLESNAKE ROAD	0.65	1081	W2-7L	KEEP EXISTING SIGN ON EXISTING POST
RATTLESNAKE ROAD	0.65	1082	W13-1-25	REPLACE SIGN AND ADJUST SIGN HEIGHT ON NEW POST
RATTLESNAKE ROAD	0.75	1083	W2-7L	REPLACE SIGN ON EXISTING POST
RATTLESNAKE ROAD	0.75	1084	W13-1-25	REPLACE SIGN ON EXISTING POST
RATTLESNAKE ROAD	1.05	1085	R2-1-30	KEEP EXISTING SIGN ON EXISTING POST
RATTLESNAKE ROAD	1.05	1086	W16-9P	KEEP EXISTING SIGN ON EXISTING POST
RATTLESNAKE ROAD	1.09	1087	W11-1	KEEP EXISTING SIGN ON EXISTING POST
RATTLESNAKE ROAD	1.09	1088	W1-6	KEEP EXISTING SIGN ON EXISTING POST
RATTLESNAKE ROAD	1.09	1089	W11-1	KEEP EXISTING SIGN ON EXISTING POST
RATTLESNAKE ROAD	1.09	1090	W1-6-L	KEEP EXISTING SIGN ON EXISTING POST
RATTLESNAKE ROAD	1.14	1091	W11-1	KEEP EXISTING SIGN ON EXISTING POST
RATTLESNAKE ROAD	1.14	1092	W16-9P	KEEP EXISTING SIGN ON EXISTING POST
RATTLESNAKE ROAD	1.15	1093	R2-1-45	KEEP EXISTING SIGN ON EXISTING POST
RATTLESNAKE ROAD	1.70	1094	R2-4(CA)	REPLACE SIGN ON EXISTING POST
RATTLESNAKE ROAD	1.70	1095	R2-1-40	REPLACE SIGN ON EXISTING POST
RATTLESNAKE ROAD	1.77	1096	WINERY	KEEP EXISTING SIGN ON EXISTING POST
RATTLESNAKE ROAD	1.77	1097	WINERY	KEEP EXISTING SIGN ON EXISTING POST
RATTLESNAKE ROAD	1.77	1098	WINERY	KEEP EXISTING SIGN ON EXISTING POST
RATTLESNAKE ROAD	1.77	1099	WINERY	KEEP EXISTING SIGN ON EXISTING POST
RATTLESNAKE ROAD	1.77	1100	WINERY	KEEP EXISTING SIGN ON EXISTING POST
RATTLESNAKE ROAD	1.77	1101	WINERY	KEEP EXISTING SIGN ON EXISTING POST
RATTLESNAKE ROAD	1.78	1102	R2-1-30	KEEP EXISTING SIGN ON EXISTING POST
RATTLESNAKE ROAD	1.78	1104	R1-1	KEEP EXISTING SIGN ON EXISTING POST
RATTLESNAKE ROAD	1.99	1105	W5-1	REPLACE WITH LARGER ON NEW POST
RATTLESNAKE ROAD	2.00	1106	W1-1	REMOVE EXISTING SIGN, INSTALL W1-3 100' BEFORE CURVE
RATTLESNAKE ROAD	2.00	1107	W13-1-20	REMOVE SIGN, INSTALL W13-1P (25 MPH) 100' BEFORE CURVE
RATTLESNAKE ROAD	2.08	1108	W1-1	RELOCATE EXISTING SIGN ON NEW POST
RATTLESNAKE ROAD	2.08	1109	W13-1-20	REPLACE SIGN AND ADJUST SIGN HEIGHT ON NEW POST
RATTLESNAKE ROAD	2.12	1111	W13-1-20	REMOVE EXISTING SIGN (SHARED POST)
RATTLESNAKE ROAD	2.12	1110	W1-3-R	REMOVE SIGN, INSTALL W1-5 100' BEFORE CURVE
RATTLESNAKE ROAD	2.26	1112	W1-3-L	REMOVE EXISTING SIGN AND POST
RATTLESNAKE ROAD	2.26	1113	W13-1-20	REMOVE EXISTING SIGN (SHARED POST)
RATTLESNAKE ROAD	2.29	1114	W13-1-30	KEEP EXISTING SIGN ON EXISTING POST
RATTLESNAKE ROAD	2.49	1116	W13-1-20	REMOVE SIGN, INSTALL W13-1P (25 MPH) ON EXISTING POST
RATTLESNAKE ROAD	2.49	1115	W1-1	REPLACE SIGN ON EXISTING POST
RATTLESNAKE ROAD	2.66	1117	W13-1-30	KEEP EXISTING SIGN ON EXISTING POST
RATTLESNAKE ROAD	2.66	1118	R2-1-30	KEEP EXISTING SIGN ON EXISTING POST
RATTLESNAKE ROAD	2.72	1119	W1-4-L	REMOVE EXISTING SIGN AND POST
RATTLESNAKE ROAD	2.72	1120	W13-1-20	REMOVE EXISTING SIGN (SHARED POST)
RATTLESNAKE ROAD	2.88	1121	W1-4-L	REMOVE EXISTING SIGN, INSTALL W1-1 (L) 100' BEFORE CURVE
RATTLESNAKE ROAD	2.88	1122	W13-1-20	REMOVE EXISTING SIGN, INSTALL W13-1P (25 MPH) 100' BEFORE CURVE
RATTLESNAKE ROAD	2.94	1123	W1-4-L	REMOVE EXISTING SIGN AND POST
RATTLESNAKE ROAD	2.94	1124	W13-1-20	REMOVE EXISTING SIGN (SHARED POST)
RATTLESNAKE ROAD	2.99	1125	R2-1-30	KEEP EXISTING SIGN ON EXISTING POST
RATTLESNAKE ROAD	3.02	1128	W7-3AP	REPLACE SIGN AND ADJUST SIGN HEIGHT ON NEW POST
RATTLESNAKE ROAD	3.02	1126	SW22-1(CA)	REPLACE SIGN ON EXISTING POST
RATTLESNAKE ROAD	3.02	1127	W13-1-20	REPLACE SIGN ON EXISTING POST
RATTLESNAKE ROAD	3.26	1129	R2-1-30	KEEP EXISTING SIGN ON EXISTING POST
RATTLESNAKE ROAD	3.55	1130	W1-1	REMOVE EXISTING SIGN, INSTALL W1-3(R) & W13-1P (15 MPH) 100' BEFORE CURVE
RATTLESNAKE ROAD	3.55	1131	W13-1-10	REMOVE EXISTING SIGN, INSTALL W13-1P (15 MPH) 100' BEFORE CURVE
RATTLESNAKE ROAD	3.60	1132	N-1 (CA)	KEEP EXISTING SIGN ON EXISTING POST
RATTLESNAKE ROAD	3.60	1133	W16-7P-L	REPLACE SIGN ON EXISTING POST
RATTLESNAKE ROAD	3.62	1134	W1-1	REMOVE EXISTING SIGN AND POST
RATTLESNAKE ROAD	3.62	1135	W1-1	REMOVE EXISTING SIGN AND POST
RATTLESNAKE ROAD	4.09	1137	SW22-1(CA)	KEEP EXISTING SIGN ON EXISTING POST
RATTLESNAKE ROAD	4.09	1136	W13-1-20	REPLACE SIGN ON EXISTING POST
RATTLESNAKE ROAD	4.09	1138	W7-3AP	REPLACE SIGN ON EXISTING POST
RATTLESNAKE ROAD	4.10	1139	W5-1	REPLACE WITH LARGER ON EXISTING POST
RATTLESNAKE ROAD	4.13	1141	W16-1P	KEEP EXISTING SIGN ON EXISTING POST
RATTLESNAKE ROAD	4.13	1142	R117	REPLACE WITH LARGER ON EXISTING POST

SUMMARY OF SIGNING ASSESSMENT AND RECOMMENDATIONS
- EXISTING SIGNS -

ROAD NAME	MILE MARKER	OBJECT ID	SIGN CODE	FINAL RECOMMENDATION
RATTLESNAKE ROAD	4.15	1143	W53(CA)	REMOVE EXISTING SIGN, INSTALL W14-1, ADJUST SIGN HEIGHT ON EXISTING POST
RATTLESNAKE ROAD	4.18	1144	R1-1	REPLACE SIGN ON EXISTING POST

SUMMARY OF SIGNING ASSESSMENT AND RECOMMENDATIONS
- NEW SIGNS -

ROAD NAME	MILE MARKER	OBJECT ID	SIGN CODE	FINAL RECOMMENDATION
RATTLESNAKE ROAD	4.15	5001	W14-1	REPLACE SIGN 1143 ON EXISTING POST
RATTLESNAKE ROAD	2.01-2.06	4918	W1-3	INSTALL NEW SIGN 100' IN ADVANCE OF CURVE
RATTLESNAKE ROAD	2.01-2.06	5105	W13-1P-25	INSTALL NEW SIGN 100' IN ADVANCE OF CURVE
RATTLESNAKE ROAD	2.13-2.17	4919	W1-5	INSTALL NEW SIGN 100' IN ADVANCE OF CURVE
RATTLESNAKE ROAD	2.49-2.53	5106	W13-1P-25	REPLACE SIGN 1116 ON EXISTING POST
RATTLESNAKE ROAD	2.87-2.92	4920	W1-1-L	INSTALL NEW SIGN 100' IN ADVANCE OF CURVE
RATTLESNAKE ROAD	2.87-2.92	5107	W13-1P-25	INSTALL NEW SIGN 100' IN ADVANCE OF CURVE
RATTLESNAKE ROAD	3.56-3.62	4921	W1-3-R	INSTALL NEW SIGN 100' IN ADVANCE OF CURVE
RATTLESNAKE ROAD	3.56-3.62	4922	W13-1P-15	INSTALL NEW SIGN 100' IN ADVANCE OF CURVE
RATTLESNAKE ROAD	3.56-3.62	4631-4633	W1-8-L	INSTALL NEW SIGNS AT CURVE
RATTLESNAKE ROAD	3.56-3.62	4634-4636	W1-8-R	INSTALL NEW SIGNS AT CURVE

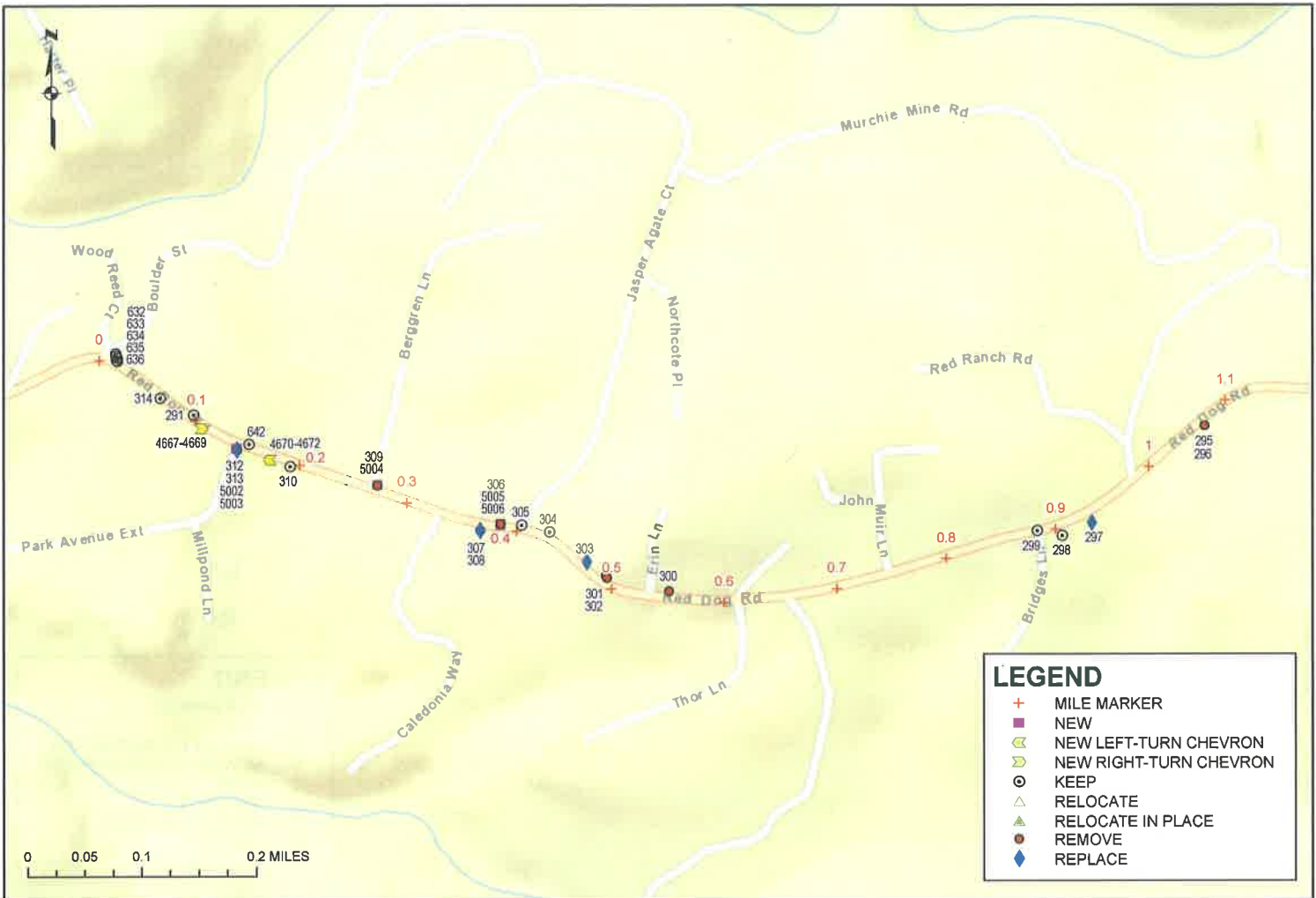

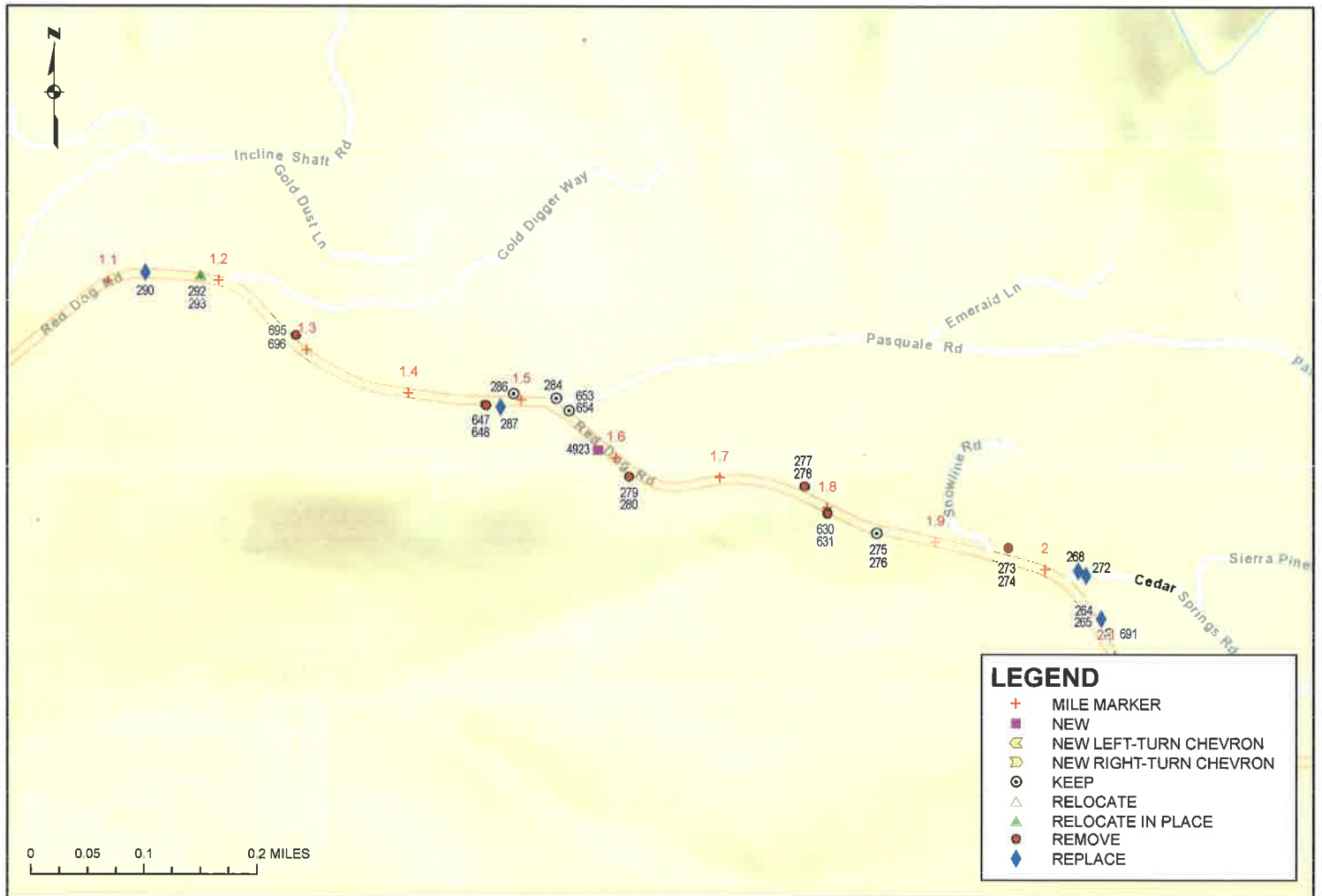

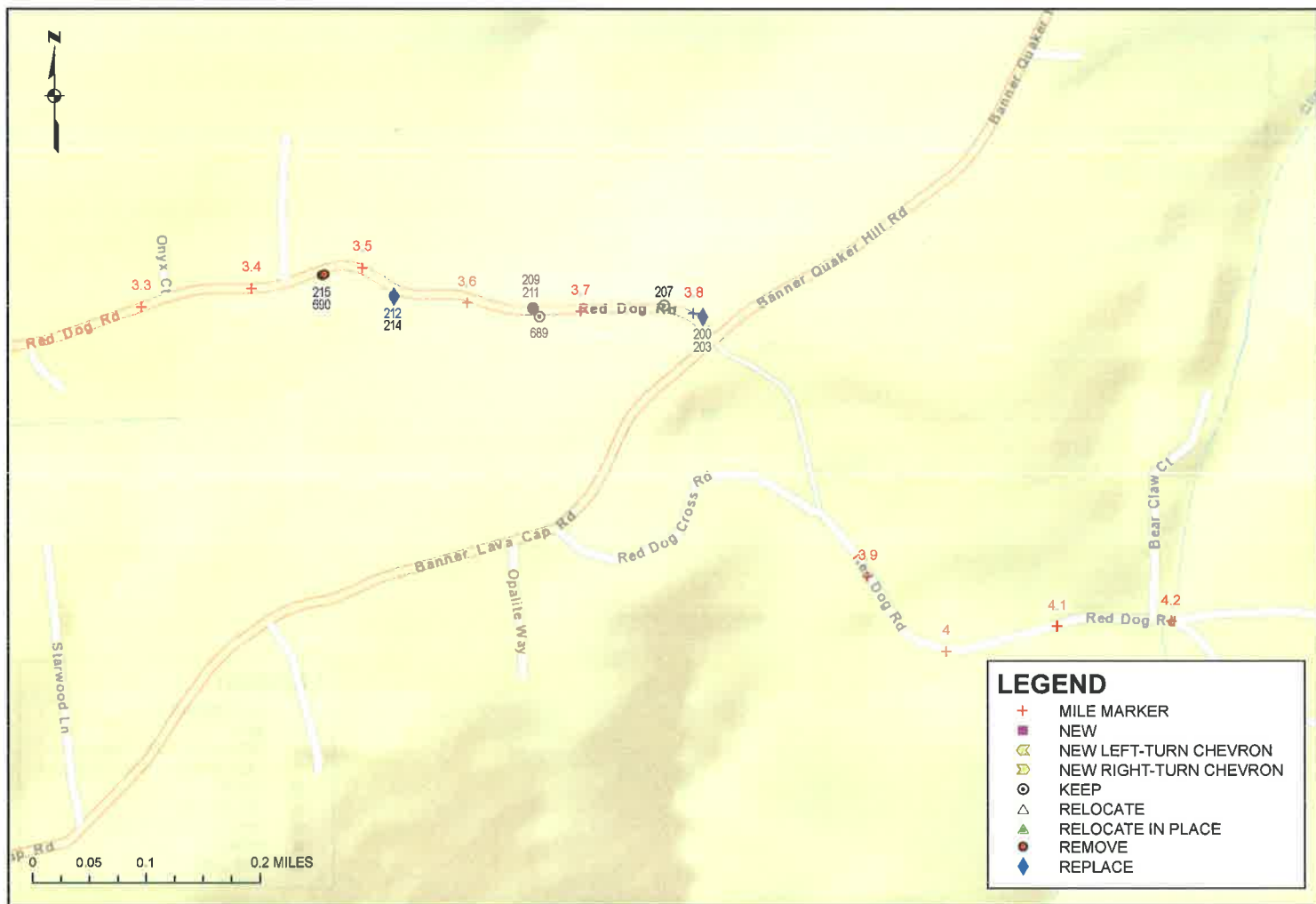





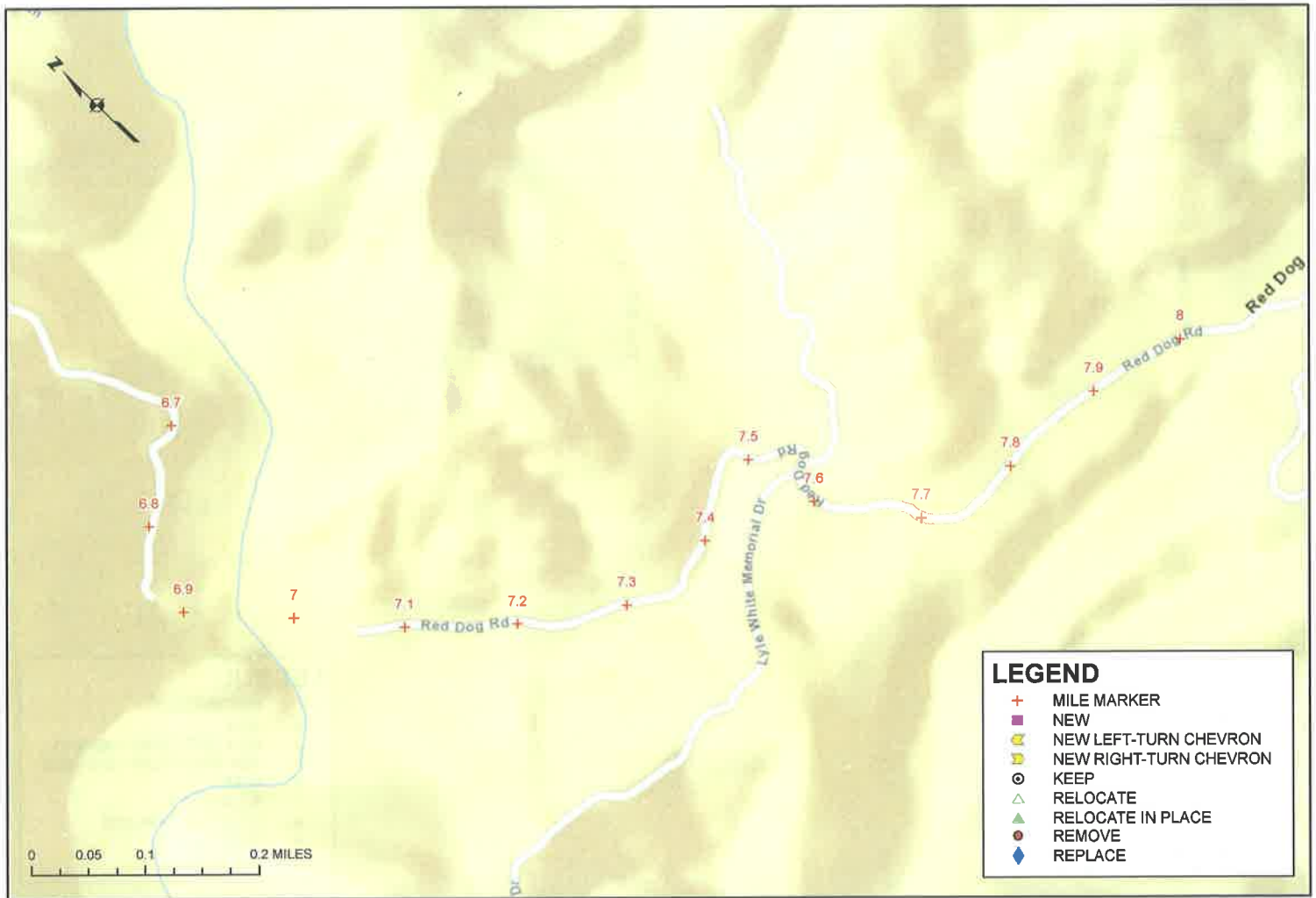

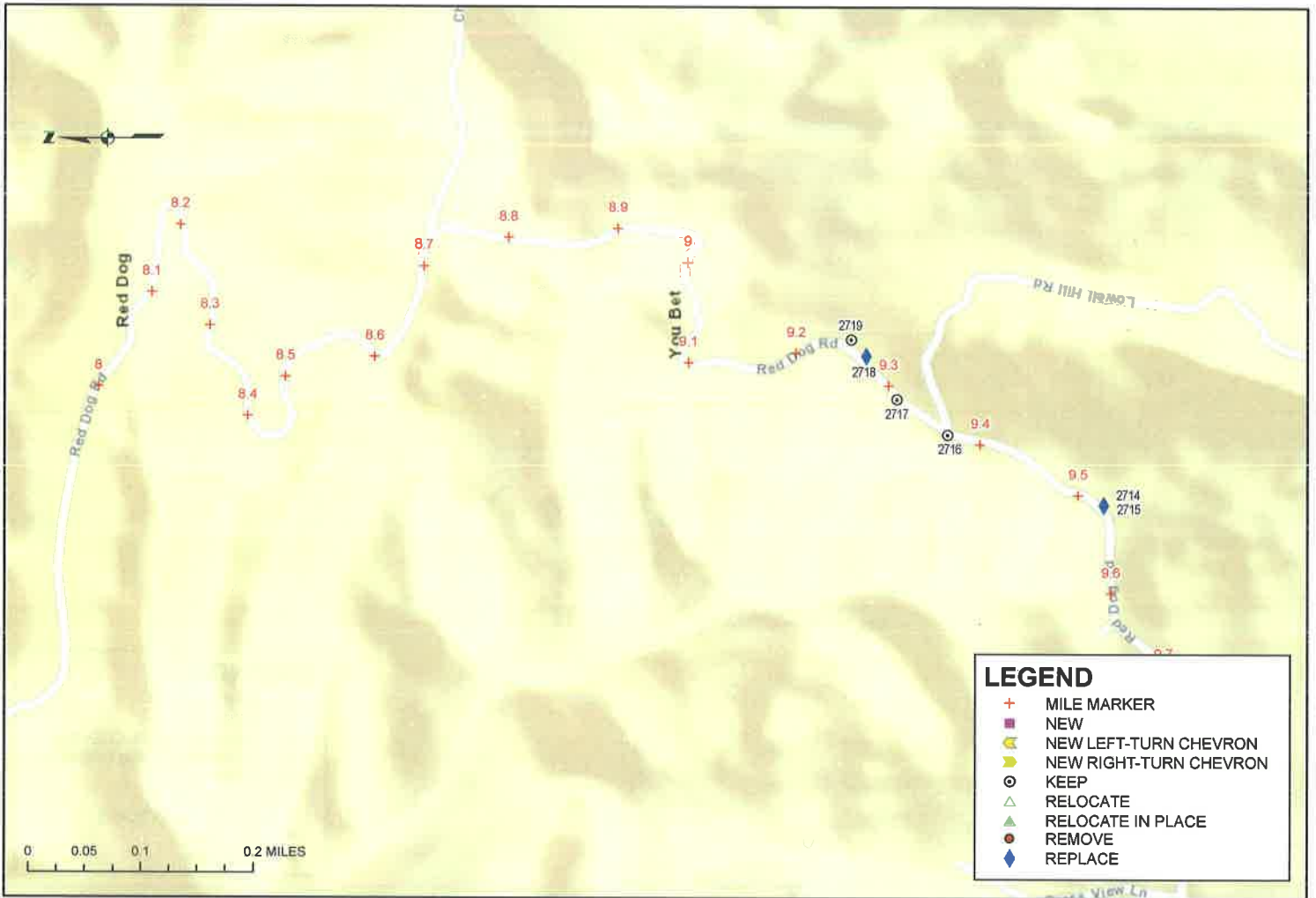

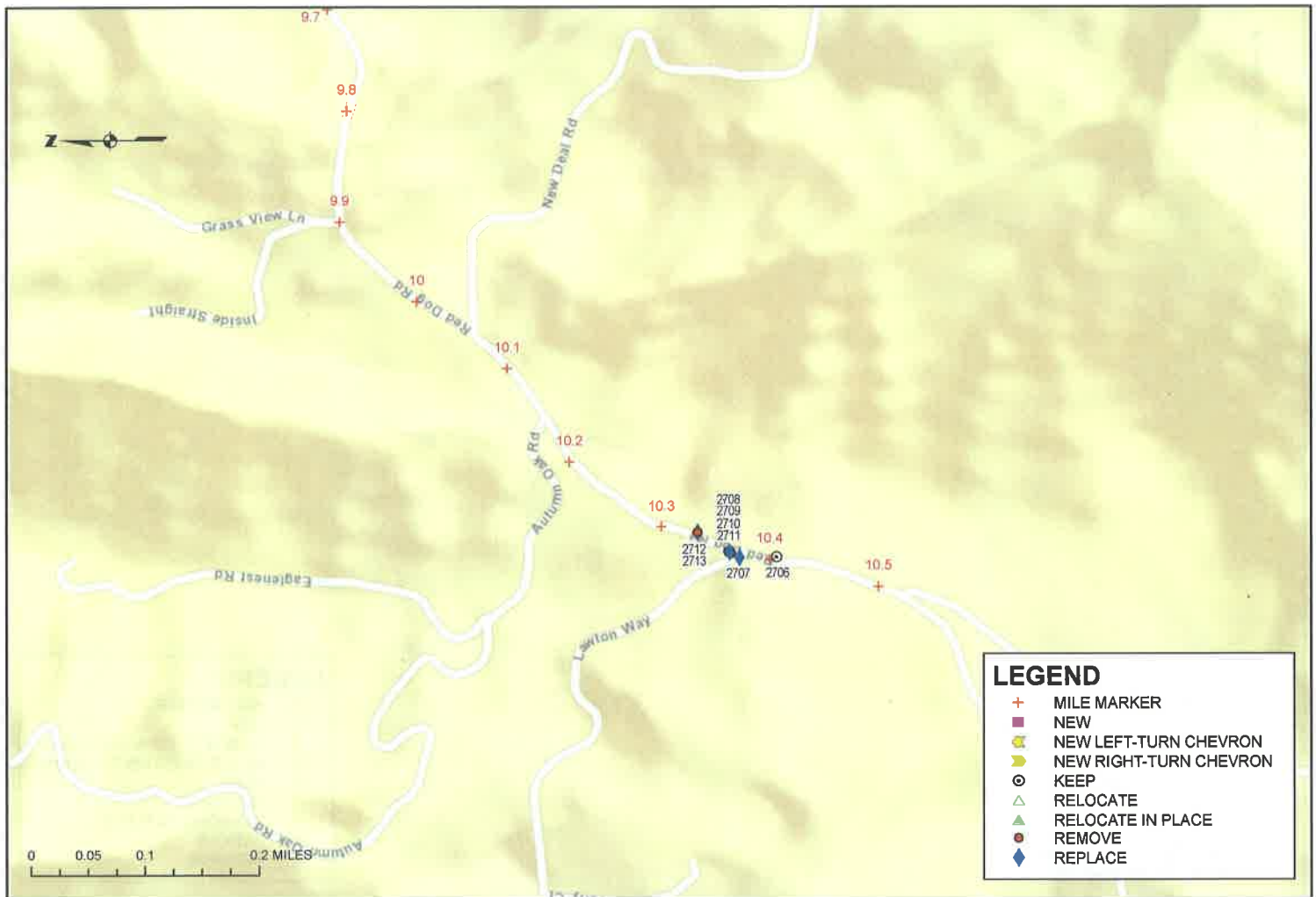



SUMMARY OF SIGNING ASSESSMENT AND RECOMMENDATIONS
- EXISTING SIGNS -

ROAD NAME	MILE MARKER	OBJECT ID	SIGN CODE	FINAL RECOMMENDATION
RED DOG ROAD	0.01	632	W1-6	KEEP EXISTING SIGN ON EXISTING POST
RED DOG ROAD	0.01	633	W1-6	KEEP EXISTING SIGN ON EXISTING POST
RED DOG ROAD	0.01	634	W1-6	KEEP EXISTING SIGN ON EXISTING POST
RED DOG ROAD	0.01	635	W1-6-R	KEEP EXISTING SIGN ON EXISTING POST
RED DOG ROAD	0.02	636	R1-1	KEEP EXISTING SIGN ON EXISTING POST
RED DOG ROAD	0.06	314	R2-1-25	KEEP EXISTING SIGN ON EXISTING POST
RED DOG ROAD	0.10	291	W3-1	KEEP EXISTING SIGN ON EXISTING POST
RED DOG ROAD	0.14	313	W43(CA)	REMOVE EXISTING SIGN, INSTALL R8-5 AND W8-5aP ON EXISTING POST
RED DOG ROAD	0.14	312	W8-10P	REPLACE SIGN ON EXISTING POST
RED DOG ROAD	0.15	642	R2-1-25	KEEP EXISTING SIGN ON EXISTING POST
RED DOG ROAD	0.19	310	R2-1-35	KEEP EXISTING SIGN ON EXISTING POST
RED DOG ROAD	0.27	309	W53(CA)	REMOVE EXISTING SIGN, INSTALL W14-1 ON EXISTING POST
RED DOG ROAD	0.37	307	W1-3	REMOVE EXISTING SIGN AND POST
RED DOG ROAD	0.37	308	R2-1-25	REPLACE WITH LARGER ON EXISTING POST
RED DOG ROAD	0.39	306	W43(CA)	REMOVE EXISTING SIGN, INSTALL R8-5 AND W8-5aP ON EXISTING POST
RED DOG ROAD	0.40	305	R2-1-35	KEEP EXISTING SIGN ON EXISTING POST
RED DOG ROAD	0.43	304	MUTCD-WARNING	KEEP EXISTING SIGN ON EXISTING POST
RED DOG ROAD	0.47	303	W2-1	REPLACE SIGN ON EXISTING POST
RED DOG ROAD	0.49	301	W1-4-R	REMOVE EXISTING SIGN AND POST
RED DOG ROAD	0.49	302	W13-1-25	REMOVE EXISTING SIGN (SHARED POST)
RED DOG ROAD	0.55	300	W1-1A	REMOVE EXISTING SIGN AND POST
RED DOG ROAD	0.88	299	R2-1-35	KEEP EXISTING SIGN ON EXISTING POST
RED DOG ROAD	0.90	298	R2-1-35	KEEP EXISTING SIGN ON EXISTING POST
RED DOG ROAD	0.93	297	W2-4	REPLACE SIGN ON EXISTING POST
RED DOG ROAD	1.06	295	W1-1	REMOVE EXISTING SIGN AND POST
RED DOG ROAD	1.06	296	W13-1-30	REMOVE EXISTING SIGN (SHARED POST)
RED DOG ROAD	1.13	290	OM3-L	REPLACE SIGN ON NEW POST
RED DOG ROAD	1.18	292	W1-1	RELOCATE EXISTING SIGN ON NEW POST
RED DOG ROAD	1.18	293	W13-1-30	ADJUST SIGN HEIGHT ON NEW POST
RED DOG ROAD	1.28	695	W1-1	REMOVE EXISTING SIGN AND POST
RED DOG ROAD	1.28	696	W13-1-30	REMOVE EXISTING SIGN (SHARED POST)
RED DOG ROAD	1.47	647	W1-1	REMOVE EXISTING SIGN AND POST
RED DOG ROAD	1.47	648	W13-1-30	REMOVE EXISTING SIGN (SHARED POST)
RED DOG ROAD	1.48	287	MUTCD-WARNING	REPLACE SIGN ON EXISTING POST
RED DOG ROAD	1.49	286	R2-1-35	KEEP EXISTING SIGN ON EXISTING POST
RED DOG ROAD	1.53	284	NON MUTCD	KEEP EXISTING SIGN ON EXISTING POST
RED DOG ROAD	1.54	653	R1-1	KEEP EXISTING SIGN ON EXISTING POST
RED DOG ROAD	1.54	654	MUTCD-WARNING	KEEP EXISTING SIGN ON EXISTING POST
RED DOG ROAD	1.62	279	W1-4-L	REMOVE SIGN, INSTALL W1-2(L) 100' BEFORE CURVE
RED DOG ROAD	1.62	280	W13-1-30	REMOVE SIGN, INSTALL W13-1P (35 MPH) ON NEW POST 100' BEFORE CURVE
RED DOG ROAD	1.77	277	W1-3-L	REMOVE EXISTING SIGN AND POST
RED DOG ROAD	1.77	278	W13-1-30	REMOVE EXISTING SIGN (SHARED POST)
RED DOG ROAD	1.80	630	W1-3-L	REMOVE EXISTING SIGN AND POST
RED DOG ROAD	1.80	631	W13-1-25	REMOVE EXISTING SIGN (SHARED POST)
RED DOG ROAD	1.85	276	N-1 (CA)	KEEP EXISTING SIGN ON EXISTING POST
RED DOG ROAD	1.85	275	W1-6-L	KEEP EXISTING SIGN ON EXISTING POST
RED DOG ROAD	1.96	273	W1-4-L	REMOVE EXISTING SIGN AND POST
RED DOG ROAD	1.96	274	W13-1-20	REMOVE EXISTING SIGN (SHARED POST)
RED DOG ROAD	2.02	268	R6-1(CA)	REPLACE SIGN ON EXISTING POST
RED DOG ROAD	2.03	272	R6-2	REPLACE WITH LARGER ON EXISTING POST
RED DOG ROAD	2.07	264	W13-1-35	REPLACE SIGN ON EXISTING POST
RED DOG ROAD	2.07	265	MUTCD-REGULATORY	REPLACE SIGN ON EXISTING POST
RED DOG ROAD	2.08	691	R2-1-25	KEEP EXISTING SIGN ON EXISTING POST
RED DOG ROAD	2.68	224	R2-1-25	KEEP EXISTING SIGN ON EXISTING POST
RED DOG ROAD	2.68	224	R2-1-25	KEEP EXISTING SIGN ON EXISTING POST
RED DOG ROAD	3.03	222	R1-1	KEEP EXISTING SIGN ON EXISTING POST
RED DOG ROAD	3.12	218	R2-1-25	KEEP EXISTING SIGN ON EXISTING POST
RED DOG ROAD	3.46	215	W1-5	REMOVE EXISTING SIGN AND POST
RED DOG ROAD	3.46	690	W13-1-25	REMOVE EXISTING SIGN (SHARED POST)
RED DOG ROAD	3.54	212	W1-5	REMOVE EXISTING SIGN AND POST
RED DOG ROAD	3.54	214	W7-3AP	REPLACE SIGN AND ADJUST SIGN HEIGHT ON NEW POST
RED DOG ROAD	3.66	211	W13-1-25	KEEP EXISTING SIGN ON EXISTING POST
RED DOG ROAD	3.66	689	R2-1-35	KEEP EXISTING SIGN ON EXISTING POST
RED DOG ROAD	3.66	209	W1-5	REMOVE SIGN, INSTALL W1-1(L) 100' BEFORE CURVE
RED DOG ROAD	3.77	207	R2-1-35	KEEP EXISTING SIGN ON EXISTING POST
RED DOG ROAD	3.81	200	SW22-1(CA)	REPLACE SIGN ON EXISTING POST
RED DOG ROAD	3.81	203	W7-3AP	REPLACE SIGN ON EXISTING POST
RED DOG ROAD	5.12	192	MUTCD-GUIDE	REPLACE AND RELOCATE SIGN ON NEW POST
RED DOG ROAD	5.29	189	MUTCD-GUIDE	REPLACE AND RELOCATE SIGN ON NEW POST
RED DOG ROAD	6.06	185	MUTCD-WARNING	REPLACE SIGN ON NEW POST
RED DOG ROAD	6.07	187	W8-3	REPLACE WITH LARGER ON NEW POST
RED DOG ROAD	9.25	2719	NON MUTCD-GUIDE	KEEP EXISTING SIGN ON EXISTING POST
RED DOG ROAD	9.27	2718	MUTCD-REGULATORY	REPLACE AND RELOCATE SIGN ON NEW POST
RED DOG ROAD	9.31	2717	NON MUTCD	KEEP EXISTING SIGN ON EXISTING POST
RED DOG ROAD	9.37	2716	NON MUTCD	KEEP EXISTING SIGN ON EXISTING POST
RED DOG ROAD	9.52	2714	W8-3	REPLACE WITH LARGER, ADJUST SIGN HEIGHT ON NEW POST
RED DOG ROAD	9.52	2715	MUTCD-WARNING	REPLACE SIGN ON EXISTING POST
RED DOG ROAD	10.33	2713	W1-5	REMOVE EXISTING SIGN AND POST
RED DOG ROAD	10.33	2712	W7-3AP	REPLACE SIGN AND ADJUST SIGN HEIGHT ON NEW POST
RED DOG ROAD	10.36	2708	NON MUTCD	KEEP EXISTING SIGN ON EXISTING POST
RED DOG ROAD	10.36	2709	NON MUTCD	KEEP EXISTING SIGN ON EXISTING POST
RED DOG ROAD	10.36	2711	NON MUTCD	KEEP EXISTING SIGN ON EXISTING POST

SUMMARY OF SIGNING ASSESSMENT AND RECOMMENDATIONS
- EXISTING SIGNS -

ROAD NAME	MILE MARKER	OBJECT ID	SIGN CODE	FINAL RECOMMENDATION
RED DOG ROAD	10.36	2710	P (CA)	REPLACE AND RELOCATE SIGN ON NEW POST
RED DOG ROAD	10.37	2707	R1-1	REPLACE SIGN ON EXISTING POST
RED DOG ROAD	10.41	2708	NON MUTCD	KEEP EXISTING SIGN ON EXISTING POST

SUMMARY OF SIGNING ASSESSMENT AND RECOMMENDATIONS
- NEW SIGNS -

ROAD NAME	MILE MARKER	OBJECT ID	SIGN CODE	FINAL RECOMMENDATION
RED DOG ROAD	0.14	5002	W8-5	REPLACE SIGN 313 ON EXISTING POST
RED DOG ROAD	0.14	5003	W8-5P	REPLACE SIGN 313 ON EXISTING POST
RED DOG ROAD	0.27	5004	W14-1	REPLACE SIGN 309 ON EXISTING POST
RED DOG ROAD	0.39	5005	W8-5	REPLACE SIGN 306 ON EXISTING POST
RED DOG ROAD	0.39	5006	W8-5P	REPLACE SIGN 306 ON EXISTING POST
RED DOG ROAD	0.06-0.14	4667-4669	W1-8-R	INSTALL NEW SIGNS AT CURVE
RED DOG ROAD	0.14-0.19	4670-4672	W1-8-L	INSTALL NEW SIGNS AT CURVE
RED DOG ROAD	1.60-1.69	4923	W1-2-L	INSTALL NEW SIGN 100' IN ADVANCE OF CURVE
RED DOG ROAD	1.60-1.69	5108	W13-1P-35	INSTALL NEW SIGN 100' IN ADVANCE OF CURVE
RED DOG ROAD	3.57-3.60	5109	W1-1-L	INSTALL NEW SIGN 100' IN ADVANCE OF CURVE
RED DOG ROAD	4.92-4.95	4637-4639	W1-8-R	INSTALL NEW SIGNS AT CURVE
RED DOG ROAD	4.99-5.04	4640-4642	W1-8-L	INSTALL NEW SIGNS AT CURVE
RED DOG ROAD	4.99-5.04	4643-4645	W1-8-R	INSTALL NEW SIGNS AT CURVE
RED DOG ROAD	5.29-5.32	4646-4648	W1-8-L	INSTALL NEW SIGNS AT CURVE
RED DOG ROAD	5.29-5.32	4649-4651	W1-8-R	INSTALL NEW SIGNS AT CURVE
RED DOG ROAD	5.40-5.43	4652-4654	W1-8-R	INSTALL NEW SIGNS AT CURVE
RED DOG ROAD	5.74-5.77	4655-4657	W1-8-L	INSTALL NEW SIGNS AT CURVE
RED DOG ROAD	5.74-5.77	4658-4660	W1-8-R	INSTALL NEW SIGNS AT CURVE
RED DOG ROAD	5.94-5.98	4661-4663	W1-8-L	INSTALL NEW SIGNS AT CURVE
RED DOG ROAD	5.94-5.98	4664-4666	W1-8-R	INSTALL NEW SIGNS AT CURVE



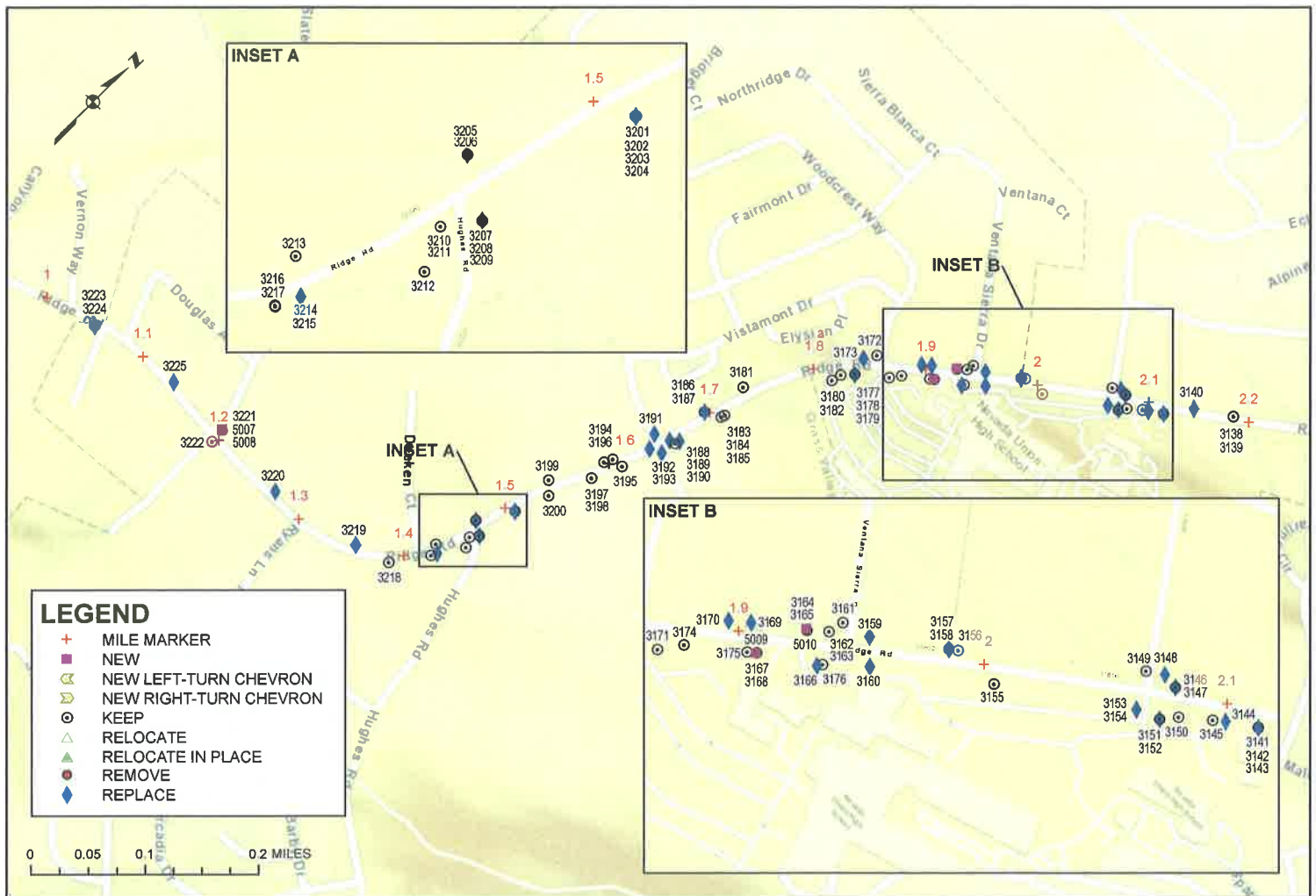

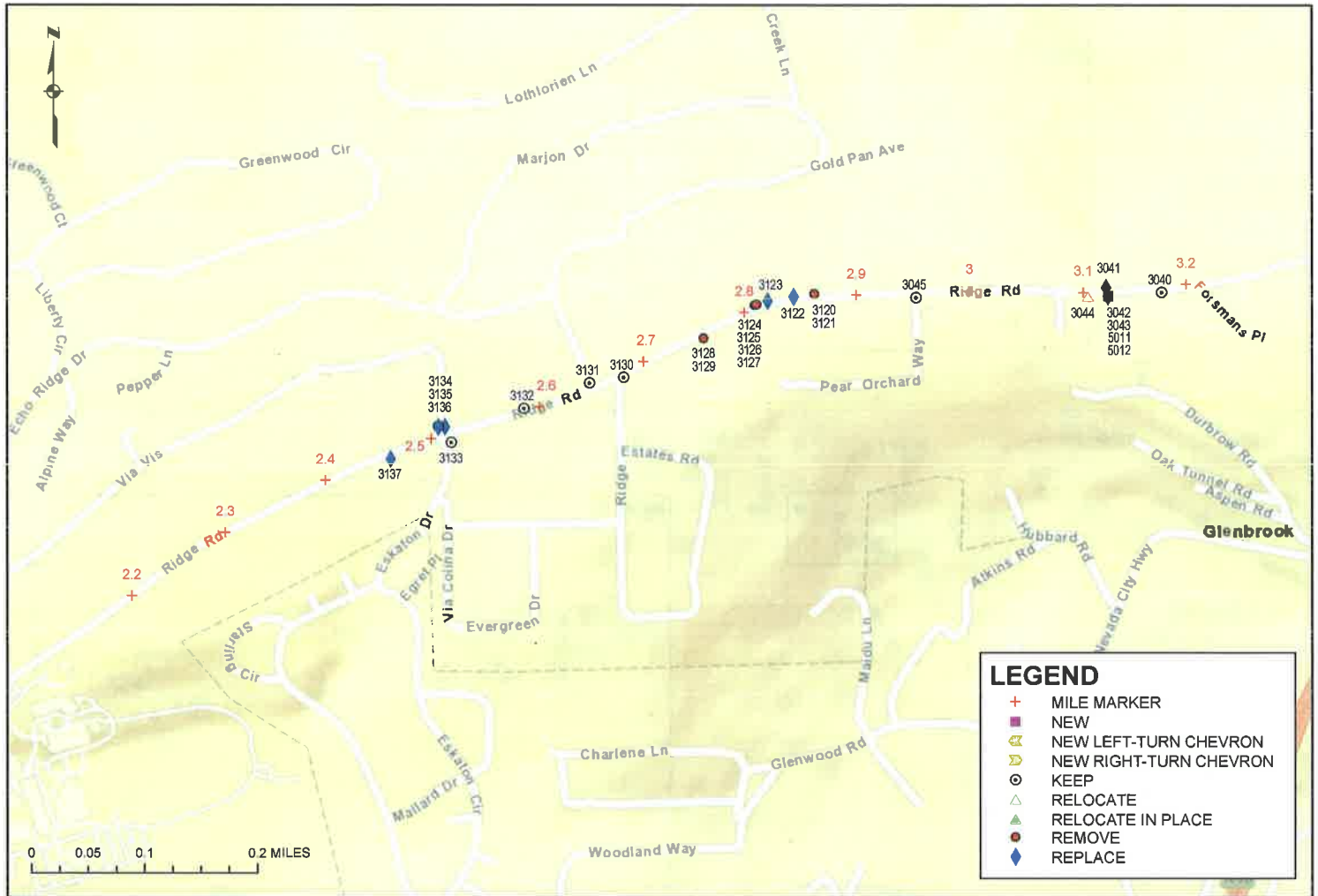

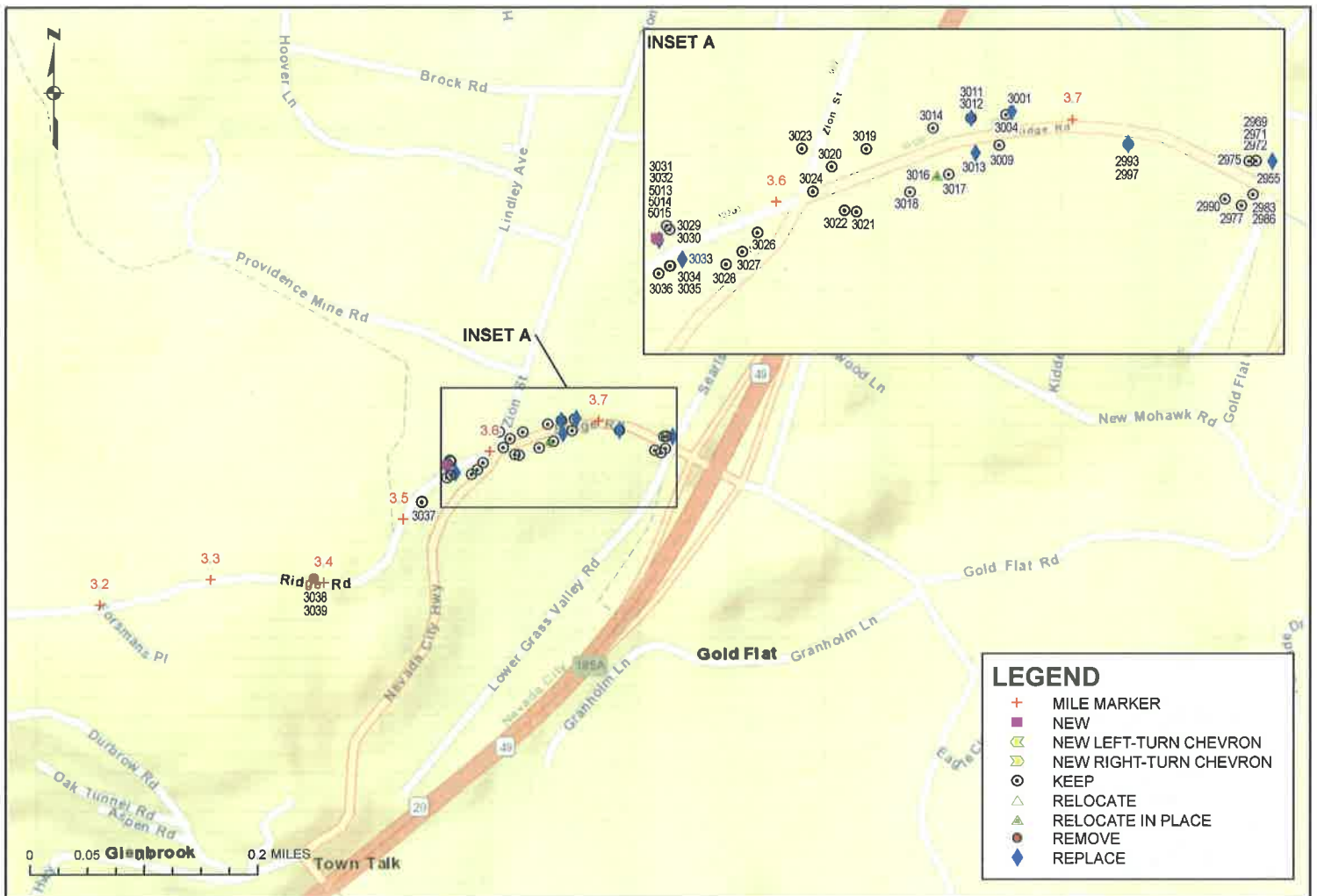

SUMMARY OF SIGNING ASSESSMENT AND RECOMMENDATIONS
- EXISTING SIGNS -

ROAD NAME	MILE MARKER	OBJECT ID	SIGN CODE	FINAL RECOMMENDATION
RIDGE ROAD	0.05	3241	R2-1-45	KEEP EXISTING SIGN ON EXISTING POST
RIDGE ROAD	0.05	3242	R-48	KEEP EXISTING SIGN ON EXISTING POST
RIDGE ROAD	0.10	3240	W3-1	KEEP EXISTING SIGN ON EXISTING POST
RIDGE ROAD	0.35	3238	R2-1-45	KEEP EXISTING SIGN ON EXISTING POST
RIDGE ROAD	0.35	3239	R2-1-35	REPLACE SIGN ON EXISTING POST
RIDGE ROAD	0.41	3237	R1-1	KEEP EXISTING SIGN ON EXISTING POST
RIDGE ROAD	0.53	3236	R1-1	KEEP EXISTING SIGN ON EXISTING POST
RIDGE ROAD	0.63	3235	R1-1	REPLACE SIGN ON EXISTING POST
RIDGE ROAD	0.64	3234	R1-1	KEEP EXISTING SIGN ON EXISTING POST
RIDGE ROAD	0.69	3233	R2-1-35	KEEP EXISTING SIGN ON EXISTING POST
RIDGE ROAD	0.71	3232	R1-1	KEEP EXISTING SIGN ON EXISTING POST
RIDGE ROAD	0.72	3230	R1-1	KEEP EXISTING SIGN ON EXISTING POST
RIDGE ROAD	0.77	3229	R2-1-35	REPLACE WITH LARGER, ADJUST SIGN HEIGHT ON NEW POST
RIDGE ROAD	0.80	3228	W3-1	REPLACE SIGN ON EXISTING POST
RIDGE ROAD	0.81	3227	R1-1	KEEP EXISTING SIGN ON EXISTING POST
RIDGE ROAD	0.82	3226	R1-1	KEEP EXISTING SIGN ON EXISTING POST
RIDGE ROAD	0.91	3231	R1-1	KEEP EXISTING SIGN ON EXISTING POST
RIDGE ROAD	1.05	3223	R2-1-35	KEEP EXISTING SIGN ON EXISTING POST
RIDGE ROAD	1.05	3224	G9-5	REPLACE AND RELOCATE SIGN ON NEW POST
RIDGE ROAD	1.14	3225	W2-2-L	REPLACE SIGN ON EXISTING POST
RIDGE ROAD	1.20	3222	NON MUTCD	KEEP EXISTING SIGN ON EXISTING POST
RIDGE ROAD	1.20	3221	W43(CA)	REMOVE EXISTING SIGN, INSTALL R8-5 AND W8-5aP ON NEW POST
RIDGE ROAD	1.27	3220	W2-2-R	REPLACE SIGN ON EXISTING POST
RIDGE ROAD	1.36	3219	W55(CA)	REPLACE SIGN ON EXISTING POST
RIDGE ROAD	1.39	3218	W3-1	KEEP EXISTING SIGN ON EXISTING POST
RIDGE ROAD	1.42	3216	R2-1-35	KEEP EXISTING SIGN ON EXISTING POST
RIDGE ROAD	1.42	3217	R-48	KEEP EXISTING SIGN ON EXISTING POST
RIDGE ROAD	1.43	3213	R2-1-35	KEEP EXISTING SIGN ON EXISTING POST
RIDGE ROAD	1.43	3214	W13-1-15	REPLACE SIGN ON EXISTING POST
RIDGE ROAD	1.43	3215	MUTCD-WARNING	REPLACE SIGN ON EXISTING POST
RIDGE ROAD	1.45	3212	R1-2	KEEP EXISTING SIGN ON EXISTING POST
RIDGE ROAD	1.46	3210	R1-1	KEEP EXISTING SIGN ON EXISTING POST
RIDGE ROAD	1.46	3211	R1-3P	KEEP EXISTING SIGN ON EXISTING POST
RIDGE ROAD	1.47	3206	R1-3P	KEEP EXISTING SIGN ON EXISTING POST
RIDGE ROAD	1.47	3207	R1-1	KEEP EXISTING SIGN ON EXISTING POST
RIDGE ROAD	1.47	3208	R1-3P	KEEP EXISTING SIGN ON EXISTING POST
RIDGE ROAD	1.47	3205	R1-1	REPLACE SIGN ON EXISTING POST
RIDGE ROAD	1.47	3209	R3-1	REPLACE SIGN ON EXISTING POST
RIDGE ROAD	1.51	3203	OM1-3	KEEP EXISTING SIGN ON EXISTING POST
RIDGE ROAD	1.51	3202	R5-1	KEEP EXISTING SIGN ON EXISTING POST
RIDGE ROAD	1.51	3201	R5-1A	REPLACE WITH LARGER ON EXISTING POST
RIDGE ROAD	1.51	3204	W4-1	REPLACE WITH LARGER ON EXISTING POST
RIDGE ROAD	1.54	3199	R81	KEEP EXISTING SIGN ON EXISTING POST
RIDGE ROAD	1.54	3200	R81	KEEP EXISTING SIGN ON EXISTING POST
RIDGE ROAD	1.58	3198	NON MUTCD	KEEP EXISTING SIGN ON EXISTING POST
RIDGE ROAD	1.58	3197	R2-1-35	KEEP EXISTING SIGN ON EXISTING POST
RIDGE ROAD	1.60	3194	R81	KEEP EXISTING SIGN ON EXISTING POST
RIDGE ROAD	1.60	3196	W3-1	KEEP EXISTING SIGN ON EXISTING POST
RIDGE ROAD	1.61	3195	R81	KEEP EXISTING SIGN ON EXISTING POST
RIDGE ROAD	1.64	3192	R3-4(CA)	REPLACE SIGN ON EXISTING POST
RIDGE ROAD	1.65	3191	R3-4(CA)	REPLACE SIGN ON EXISTING POST
RIDGE ROAD	1.65	3193	R3-4(CA)	REPLACE SIGN ON EXISTING POST
RIDGE ROAD	1.66	3189	R81(CA)	KEEP EXISTING SIGN ON EXISTING POST
RIDGE ROAD	1.66	3188	S4-5A	REPLACE WITH LARGER ON EXISTING POST
RIDGE ROAD	1.66	3190	R3-4(CA)	REPLACE SIGN ON EXISTING POST
RIDGE ROAD	1.70	3187	NON MUTCD	KEEP EXISTING SIGN ON EXISTING POST
RIDGE ROAD	1.70	3186	R3-7-R	REPLACE SIGN ON EXISTING POST
RIDGE ROAD	1.71	3183	SR4-1(CA)	KEEP EXISTING SIGN ON EXISTING POST
RIDGE ROAD	1.71	3184	S4-3P	KEEP EXISTING SIGN ON EXISTING POST
RIDGE ROAD	1.71	3185	R26(CA)	KEEP EXISTING SIGN ON EXISTING POST
RIDGE ROAD	1.74	3181	S5-2	KEEP EXISTING SIGN ON EXISTING POST
RIDGE ROAD	1.81	3180	R5-1	KEEP EXISTING SIGN ON EXISTING POST
RIDGE ROAD	1.82	3182	R26(CA)	KEEP EXISTING SIGN ON EXISTING POST
RIDGE ROAD	1.84	3178	R2-1-25	KEEP EXISTING SIGN ON EXISTING POST
RIDGE ROAD	1.84	3179	S4-3P	KEEP EXISTING SIGN ON EXISTING POST
RIDGE ROAD	1.84	3177	S4-2	REPLACE WITH LARGER ON EXISTING POST
RIDGE ROAD	1.84	3173	R81(CA)	REPLACE SIGN ON EXISTING POST
RIDGE ROAD	1.86	3172	R1-1	KEEP EXISTING SIGN ON EXISTING POST
RIDGE ROAD	1.87	3171	NON MUTCD	KEEP EXISTING SIGN ON EXISTING POST
RIDGE ROAD	1.88	3174	R26(CA)	KEEP EXISTING SIGN ON EXISTING POST
RIDGE ROAD	1.90	3175	R26(CA)	KEEP EXISTING SIGN ON EXISTING POST
RIDGE ROAD	1.90	3169	R3-7-L	REPLACE SIGN ON EXISTING POST
RIDGE ROAD	1.90	3170	R3-7-R	REPLACE SIGN ON EXISTING POST
RIDGE ROAD	1.91	3167	S1-1	KEEP EXISTING SIGN ON EXISTING POST
RIDGE ROAD	1.91	3168	W16-7P-L	REMOVE S1-1 AND W16-7P, INSTALL SW24-2(CA) ON EXISTING POST
RIDGE ROAD	1.93	3164	S1-1	KEEP EXISTING SIGN ON EXISTING POST
RIDGE ROAD	1.93	3165	W16-7P-L	REMOVE S1-1 AND W16-7P, INSTALL SW24-2(CA) ON EXISTING POST
RIDGE ROAD	1.93	3166	S1-1	REPLACE SIGN ON EXISTING POST
RIDGE ROAD	1.94	3161	R1-1	KEEP EXISTING SIGN ON EXISTING POST
RIDGE ROAD	1.94	3162	SR4-1(CA)	KEEP EXISTING SIGN ON EXISTING POST
RIDGE ROAD	1.94	3163	S4-3P	KEEP EXISTING SIGN ON EXISTING POST
RIDGE ROAD	1.94	3176	R81(CA)	KEEP EXISTING SIGN ON EXISTING POST

SUMMARY OF SIGNING ASSESSMENT AND RECOMMENDATIONS
- EXISTING SIGNS -

ROAD NAME	MILE MARKER	OBJECT ID	SIGN CODE	FINAL RECOMMENDATION
RIDGE ROAD	1.95	3159	R10-2	REPLACE SIGN ON EXISTING POST
RIDGE ROAD	1.95	3160	R10-2	REPLACE SIGN ON EXISTING POST
RIDGE ROAD	1.99	3156	S1-1	KEEP EXISTING SIGN ON EXISTING POST
RIDGE ROAD	1.99	3158	MUTCD-REGULATORY	KEEP EXISTING SIGN ON EXISTING POST
RIDGE ROAD	1.99	3157	G9-5	REPLACE SIGN ON EXISTING POST
RIDGE ROAD	2.00	3155	W3-3	KEEP EXISTING SIGN ON EXISTING POST
RIDGE ROAD	2.06	3153	R1-1	REPLACE SIGN ON EXISTING POST
RIDGE ROAD	2.06	3154	R1-3P	REPLACE SIGN ON EXISTING POST
RIDGE ROAD	2.07	3149	R1-1	KEEP EXISTING SIGN ON EXISTING POST
RIDGE ROAD	2.07	3152	R1-3P	KEEP EXISTING SIGN ON EXISTING POST
RIDGE ROAD	2.07	3148	W12-2	REPLACE WITH LARGER ON EXISTING POST
RIDGE ROAD	2.07	3151	R1-1	REPLACE SIGN ON EXISTING POST
RIDGE ROAD	2.08	3147	R1-3P	KEEP EXISTING SIGN ON EXISTING POST
RIDGE ROAD	2.08	3150	R28(CA)	KEEP EXISTING SIGN ON EXISTING POST
RIDGE ROAD	2.08	3146	R1-1	REPLACE SIGN ON EXISTING POST
RIDGE ROAD	2.10	3145	R28(CA)	KEEP EXISTING SIGN ON EXISTING POST
RIDGE ROAD	2.10	3144	R2-1-35	REPLACE WITH LARGER ON EXISTING POST
RIDGE ROAD	2.11	3142	NON MUTCD	KEEP EXISTING SIGN ON EXISTING POST
RIDGE ROAD	2.11	3141	R28(CA)-B	KEEP EXISTING SIGN ON EXISTING POST
RIDGE ROAD	2.11	3143	R28(CA)-B	REPLACE SIGN ON EXISTING POST
RIDGE ROAD	2.14	3140	W3-1	REPLACE SIGN ON EXISTING POST
RIDGE ROAD	2.18	3138	SR4-1(CA)	KEEP EXISTING SIGN ON EXISTING POST
RIDGE ROAD	2.18	3139	S4-3P	KEEP EXISTING SIGN ON EXISTING POST
RIDGE ROAD	2.46	3137	W2-1	REPLACE SIGN ON EXISTING POST
RIDGE ROAD	2.51	3135	R1-1	KEEP EXISTING SIGN ON EXISTING POST
RIDGE ROAD	2.51	3134	W12-2	REPLACE WITH LARGER ON EXISTING POST
RIDGE ROAD	2.51	3136	W12-2	REPLACE WITH LARGER ON EXISTING POST
RIDGE ROAD	2.52	3133	R1-1	KEEP EXISTING SIGN ON EXISTING POST
RIDGE ROAD	2.59	3132	W2-1	KEEP EXISTING SIGN ON EXISTING POST
RIDGE ROAD	2.65	3131	R1-1	KEEP EXISTING SIGN ON EXISTING POST
RIDGE ROAD	2.68	3130	R1-1	KEEP EXISTING SIGN ON EXISTING POST
RIDGE ROAD	2.76	3129	W1-1-R	REMOVE EXISTING SIGN AND POST
RIDGE ROAD	2.76	3128	W13-1-25	REMOVE EXISTING SIGN (SHARED POST)
RIDGE ROAD	2.81	3125	W1-1-L	REMOVE EXISTING SIGN AND POST
RIDGE ROAD	2.81	3127	W1-1-R	REMOVE EXISTING SIGN AND POST
RIDGE ROAD	2.81	3124	W13-1-25	REMOVE EXISTING SIGN (SHARED POST)
RIDGE ROAD	2.81	3126	W13-1-25	REMOVE EXISTING SIGN (SHARED POST)
RIDGE ROAD	2.82	3123	W1-8-L	REPLACE AND RELOCATE SIGN ON NEW POST IN NEW LOCATION
RIDGE ROAD	2.84	3122	W1-8-L	REPLACE SIGN ON EXISTING POST
RIDGE ROAD	2.86	3121	W1-1-L	REMOVE EXISTING SIGN AND POST
RIDGE ROAD	2.86	3120	W13-1-25	REMOVE EXISTING SIGN (SHARED POST)
RIDGE ROAD	2.95	3045	R1-1	KEEP EXISTING SIGN ON EXISTING POST
RIDGE ROAD	3.10	3044	R2-1-35	RELOCATE EXISTING SIGN ON NEW POST IN NEW LOCATION
RIDGE ROAD	3.12	3042	W43(CA)	REMOVE EXISTING SIGN, INSTALL R8-5 AND W8-5aP ON EXISTING POST
RIDGE ROAD	3.12	3041	R2-1-35	REPLACE WITH LARGER ON EXISTING POST
RIDGE ROAD	3.12	3043	W8-5	REPLACE SIGN ON EXISTING POST
RIDGE ROAD	3.17	3040	W7-1A	KEEP EXISTING SIGN ON EXISTING POST
RIDGE ROAD	3.39	3039	W1-1-L	REMOVE EXISTING SIGN AND POST
RIDGE ROAD	3.39	3038	W13-1-25	REMOVE EXISTING SIGN (SHARED POST)
RIDGE ROAD	3.52	3037	W3-1	KEEP EXISTING SIGN ON EXISTING POST
RIDGE ROAD	3.55	3036	MUTCD-GUIDE	KEEP EXISTING SIGN ON EXISTING POST
RIDGE ROAD	3.56	3034	S1-1	KEEP EXISTING SIGN ON EXISTING POST
RIDGE ROAD	3.56	3035	S4-3P	KEEP EXISTING SIGN ON EXISTING POST
RIDGE ROAD	3.56	3031	W43(CA)	REMOVE EXISTING SIGN, INSTALL R8-5 AND W8-5aP ON NEW POST
RIDGE ROAD	3.56	3033	W3-1	REPLACE SIGN ON EXISTING POST
RIDGE ROAD	3.56	3032	W8-5	REPLACE SIGN AND ADJUST SIGN HEIGHT AND SUPPLEMENT WITH W8-5aP ON EXISTING POST
RIDGE ROAD	3.57	3030	NON MUTCD	KEEP EXISTING SIGN ON EXISTING POST
RIDGE ROAD	3.57	3029	R1-1	KEEP EXISTING SIGN ON EXISTING POST
RIDGE ROAD	3.58	3027	R1-1	KEEP EXISTING SIGN ON EXISTING POST
RIDGE ROAD	3.58	3028	R1-2	KEEP EXISTING SIGN ON EXISTING POST
RIDGE ROAD	3.59	3026	R1-1	KEEP EXISTING SIGN ON EXISTING POST
RIDGE ROAD	3.61	3023	R1-1	KEEP EXISTING SIGN ON EXISTING POST
RIDGE ROAD	3.61	3024	R1-1	KEEP EXISTING SIGN ON EXISTING POST
RIDGE ROAD	3.62	3021	NON MUTCD	KEEP EXISTING SIGN ON EXISTING POST
RIDGE ROAD	3.62	3020	R1-1	KEEP EXISTING SIGN ON EXISTING POST
RIDGE ROAD	3.62	3022	R1-2	KEEP EXISTING SIGN ON EXISTING POST
RIDGE ROAD	3.63	3019	R1-2	KEEP EXISTING SIGN ON EXISTING POST
RIDGE ROAD	3.64	3018	NON MUTCD	KEEP EXISTING SIGN ON EXISTING POST
RIDGE ROAD	3.65	3016	R1-1	RELOCATE EXISTING SIGN ON NEW POST
RIDGE ROAD	3.66	3017	NON MUTCD	KEEP EXISTING SIGN ON EXISTING POST
RIDGE ROAD	3.66	3014	MUTCD-REGULATORY	KEEP EXISTING SIGN ON EXISTING POST
RIDGE ROAD	3.67	3012	W80(CA)	KEEP EXISTING SIGN ON EXISTING POST
RIDGE ROAD	3.67	3013	R2-1-35	REPLACE WITH LARGER ON EXISTING POST
RIDGE ROAD	3.67	3011	W11-2	REPLACE SIGN ON EXISTING POST
RIDGE ROAD	3.68	3004	W3-1	KEEP EXISTING SIGN ON EXISTING POST
RIDGE ROAD	3.68	3009	W3-1	KEEP EXISTING SIGN ON EXISTING POST
RIDGE ROAD	3.68	3001	D1-2(CA)	REPLACE SIGN ON EXISTING POST
RIDGE ROAD	3.72	2997	MUTCD-WARNING	KEEP EXISTING SIGN ON EXISTING POST
RIDGE ROAD	3.72	2993	R64-38(CA)	REPLACE WITH LARGER ON EXISTING POST
RIDGE ROAD	3.76	2969	NON MUTCD	KEEP EXISTING SIGN ON EXISTING POST
RIDGE ROAD	3.76	2971	NON MUTCD	KEEP EXISTING SIGN ON EXISTING POST
RIDGE ROAD	3.76	2972	NON MUTCD	KEEP EXISTING SIGN ON EXISTING POST

SUMMARY OF SIGNING ASSESSMENT AND RECOMMENDATIONS
- EXISTING SIGNS -

ROAD NAME	MILE MARKER	OBJECT ID	SIGN CODE	FINAL RECOMMENDATION
RIDGE ROAD	3.76	2990	NON MUTCD	KEEP EXISTING SIGN ON EXISTING POST
RIDGE ROAD	3.76	2975	R2-1-35	KEEP EXISTING SIGN ON EXISTING POST
RIDGE ROAD	3.76	2977	R1-1	KEEP EXISTING SIGN ON EXISTING POST
RIDGE ROAD	3.76	2983	R1-1	KEEP EXISTING SIGN ON EXISTING POST
RIDGE ROAD	3.76	2986	MUTCD-WARNING	KEEP EXISTING SIGN ON EXISTING POST
RIDGE ROAD	3.77	2955	R1-1	REPLACE SIGN ON EXISTING POST

SUMMARY OF SIGNING ASSESSMENT AND RECOMMENDATIONS
- NEW SIGNS -

ROAD NAME	MILE MARKER	OBJECT ID	SIGN CODE	FINAL RECOMMENDATION
RIDGE ROAD	1.20	5007	W8-5	REPLACE SIGN 3221 ON NEW POST
RIDGE ROAD	1.20	5008	W8-5P	REPLACE SIGN 3221 ON NEW POST
RIDGE ROAD	1.91	5009	SW24-2(CA)	REPLACE SIGN 3168 ON EXISTING POST
RIDGE ROAD	1.93	5010	SW24-2(CA)	REPLACE SIGN 3165 ON EXISTING POST
RIDGE ROAD	3.12	5011	W8-5	REPLACE SIGN 3042 ON EXISTING POST
RIDGE ROAD	3.12	5012	W8-5P	REPLACE SIGN 3042 ON EXISTING POST
RIDGE ROAD	3.56	5013	W8-5	REPLACE SIGN 3031 ON NEW POST
RIDGE ROAD	3.56	5014	W8-5P	REPLACE SIGN 3031 ON NEW POST
RIDGE ROAD	3.56	5015	W8-5P	REPLACE SIGN 3032 ON EXISTING POST



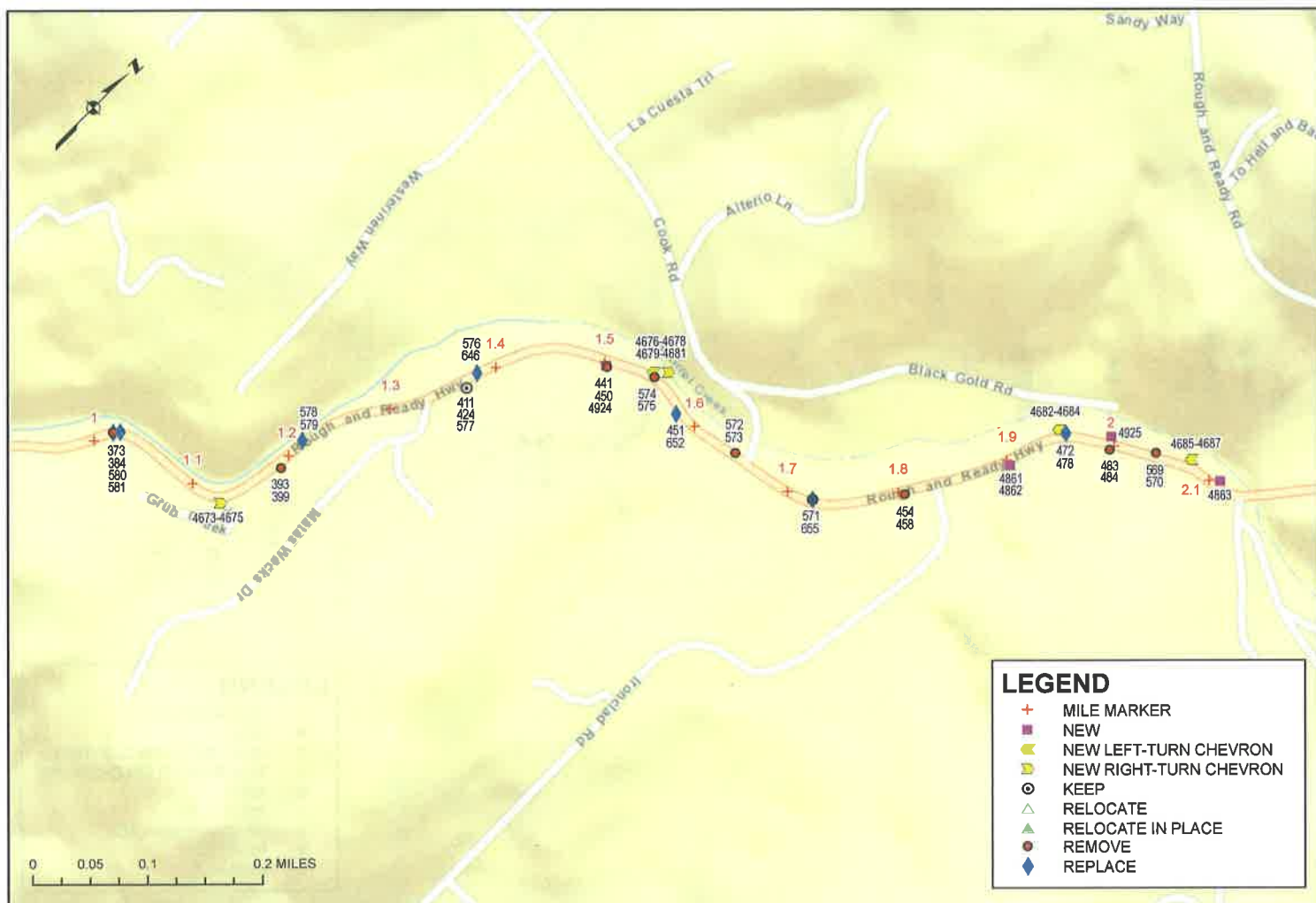

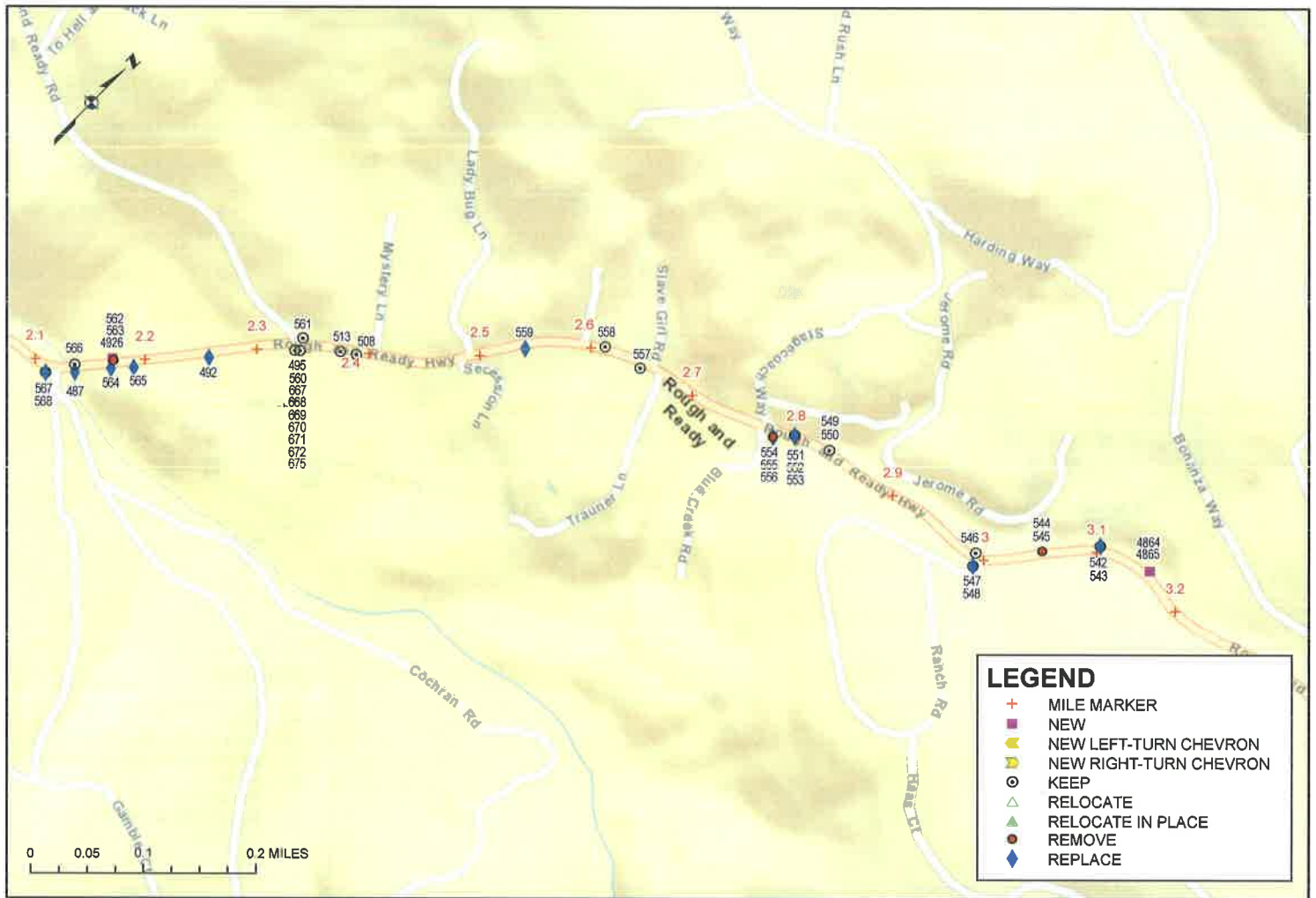



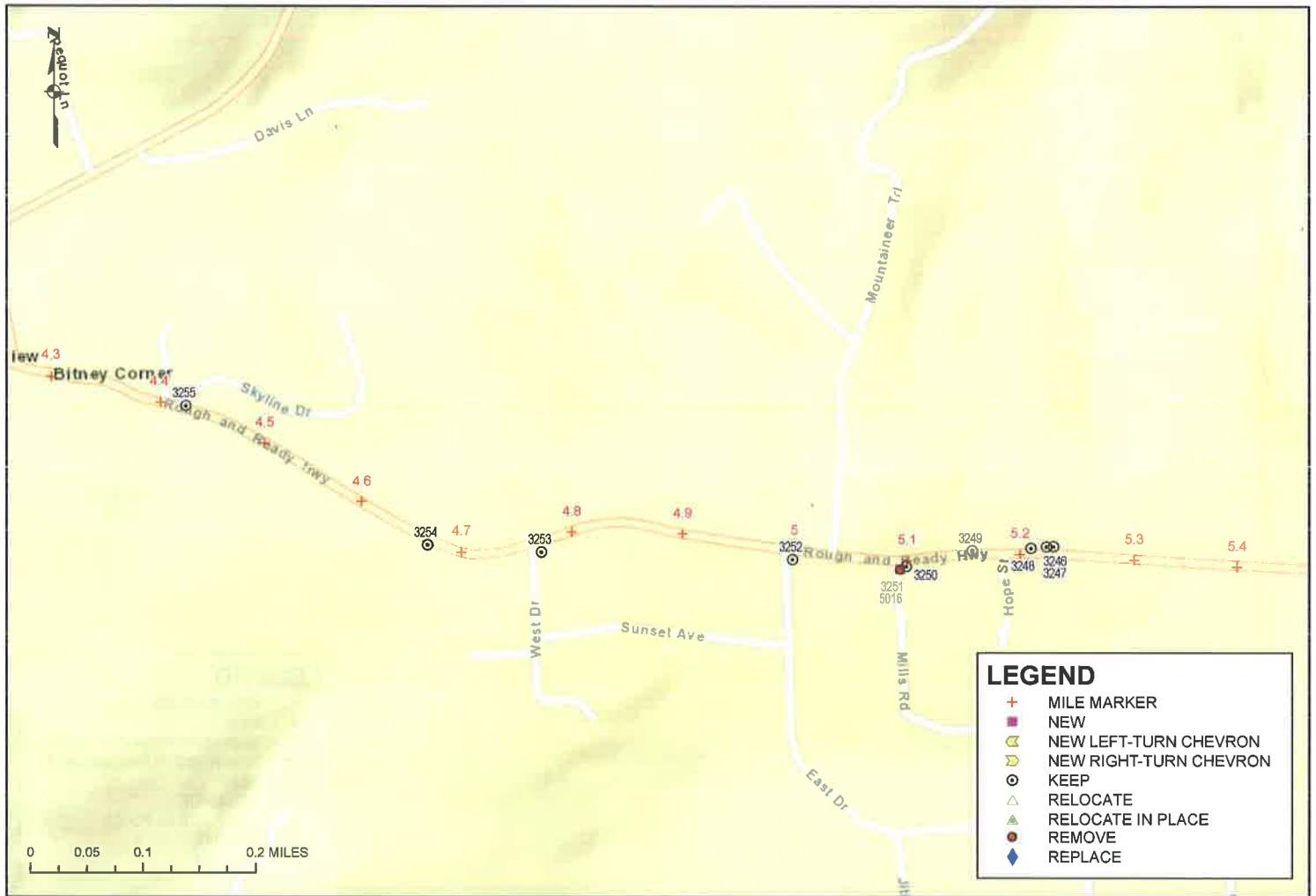

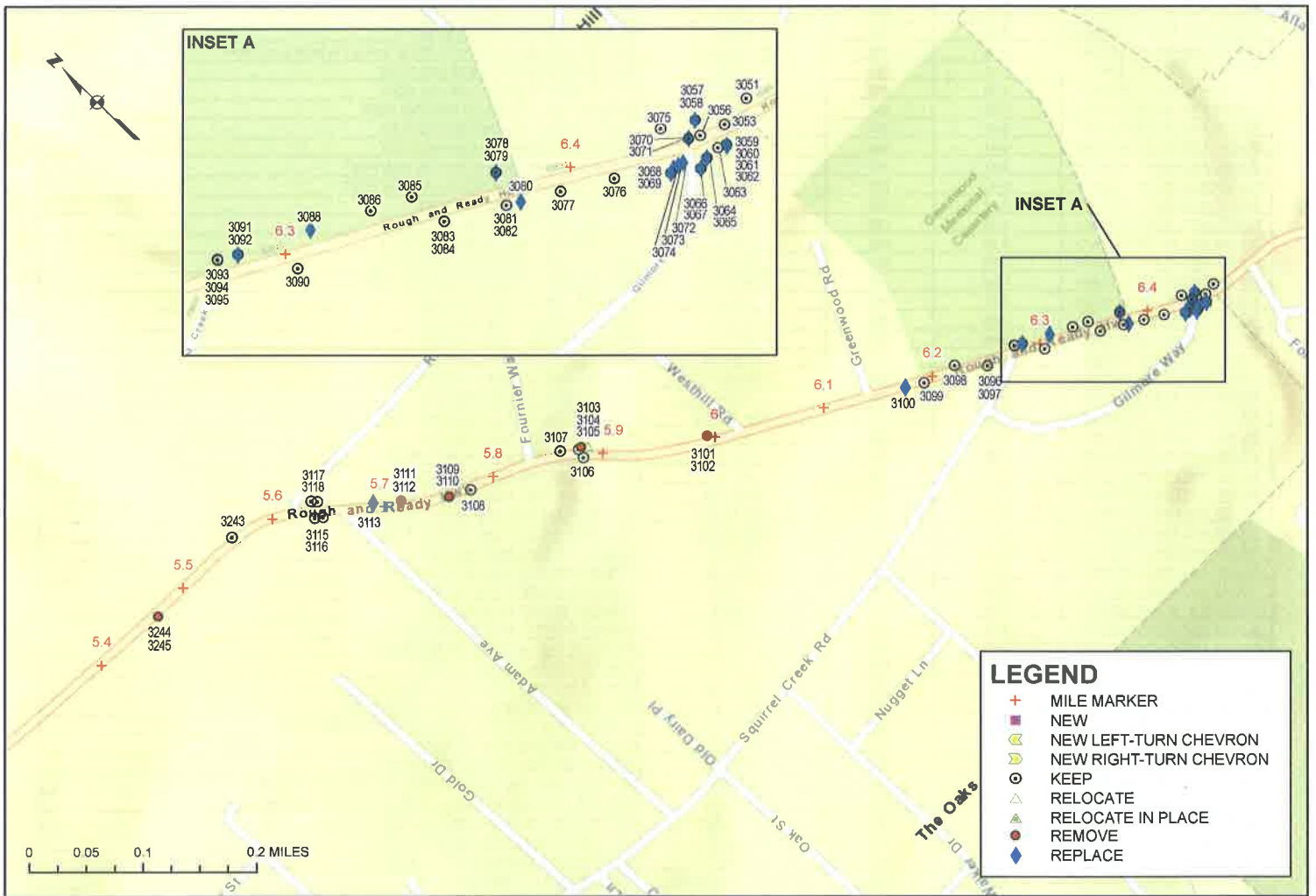

SUMMARY OF SIGNING ASSESSMENT AND RECOMMENDATIONS
- EXISTING SIGNS -

ROAD NAME	MILE MARKER	OBJECT ID	SIGN CODE	FINAL RECOMMENDATION
ROUGH AND READY HIGHWAY	0.00	787	W1NERY	KEEP EXISTING SIGN ON EXISTING POST
ROUGH AND READY HIGHWAY	0.00	788	W1NERY	KEEP EXISTING SIGN ON EXISTING POST
ROUGH AND READY HIGHWAY	0.00	789	W1NERY	KEEP EXISTING SIGN ON EXISTING POST
ROUGH AND READY HIGHWAY	0.00	790	W1NERY	KEEP EXISTING SIGN ON EXISTING POST
ROUGH AND READY HIGHWAY	0.00	607	R73-3(CA)	REPLACE SIGN ON EXISTING POST
ROUGH AND READY HIGHWAY	0.00	608	R73-3(CA)	REPLACE SIGN ON EXISTING POST
ROUGH AND READY HIGHWAY	0.00	609	MUTCD-GUIDE	REPLACE SIGN ON EXISTING POST
ROUGH AND READY HIGHWAY	0.00	610	R73-3(CA)	REPLACE SIGN ON EXISTING POST
ROUGH AND READY HIGHWAY	0.01	606	W4-2	KEEP EXISTING SIGN ON EXISTING POST
ROUGH AND READY HIGHWAY	0.01	612	MUTCD-GUIDE	REPLACE SIGN ON EXISTING POST
ROUGH AND READY HIGHWAY	0.02	621	P (CA)	REPLACE AND RELOCATE SIGN ON NEW POST
ROUGH AND READY HIGHWAY	0.02	611	R73-3(CA)	REPLACE SIGN ON EXISTING POST
ROUGH AND READY HIGHWAY	0.09	259	G66-56(CA)	REPLACE WITH LARGER ON EXISTING POST
ROUGH AND READY HIGHWAY	0.11	601	D9-1	KEEP EXISTING SIGN ON EXISTING POST
ROUGH AND READY HIGHWAY	0.11	600	D9-7	REPLACE SIGN ON EXISTING POST
ROUGH AND READY HIGHWAY	0.11	602	D9-8	REPLACE SIGN ON EXISTING POST
ROUGH AND READY HIGHWAY	0.11	603	D9-3A	REPLACE SIGN ON EXISTING POST
ROUGH AND READY HIGHWAY	0.12	260	MUTCD-GUIDE	REPLACE AND RELOCATE SIGN ON NEW POST IN NEW LOCATION
ROUGH AND READY HIGHWAY	0.15	589	W3-3	KEEP EXISTING SIGN ON EXISTING POST
ROUGH AND READY HIGHWAY	0.16	266	NON MUTCD	KEEP EXISTING SIGN ON EXISTING POST
ROUGH AND READY HIGHWAY	0.32	262	W5-2	REPLACE WITH LARGER ON EXISTING POST
ROUGH AND READY HIGHWAY	0.41	595	P (CA)	KEEP EXISTING SIGN ON EXISTING POST
ROUGH AND READY HIGHWAY	0.41	596	P (CA)	KEEP EXISTING SIGN ON EXISTING POST
ROUGH AND READY HIGHWAY	0.41	263	P (CA)	REPLACE AND RELOCATE SIGN ON NEW POST
ROUGH AND READY HIGHWAY	0.41	597	P (CA)	REPLACE AND RELOCATE SIGN ON NEW POST
ROUGH AND READY HIGHWAY	0.41	598	P (CA)	REPLACE SIGN ON EXISTING POST
ROUGH AND READY HIGHWAY	0.45	594	W5-2	REPLACE WITH LARGER ON NEW POST
ROUGH AND READY HIGHWAY	0.55	593	M4-6	KEEP EXISTING SIGN ON EXISTING POST
ROUGH AND READY HIGHWAY	0.55	591	G66-56(CA)	REPLACE WITH LARGER ON EXISTING POST
ROUGH AND READY HIGHWAY	0.55	592	G66-56(CA)	REPLACE WITH LARGER ON EXISTING POST
ROUGH AND READY HIGHWAY	0.56	267	W1-5	REPLACE SIGN ON EXISTING POST
ROUGH AND READY HIGHWAY	0.56	269	W7-3AP	REPLACE SIGN ON EXISTING POST
ROUGH AND READY HIGHWAY	0.58	270	W1-1-L	REMOVE EXISTING SIGN AND POST
ROUGH AND READY HIGHWAY	0.58	271	W13-1-30	REMOVE EXISTING SIGN (SHARED POST)
ROUGH AND READY HIGHWAY	0.64	590	G8-22(CA)	REPLACE WITH LARGER ON EXISTING POST
ROUGH AND READY HIGHWAY	0.64	338	W2-2-L	REPLACE SIGN ON EXISTING POST
ROUGH AND READY HIGHWAY	0.69	637	NON MUTCD	KEEP EXISTING SIGN ON EXISTING POST
ROUGH AND READY HIGHWAY	0.69	588	W1-1-R	REMOVE EXISTING SIGN AND POST
ROUGH AND READY HIGHWAY	0.69	589	W13-1-30	REMOVE EXISTING SIGN (SHARED POST)
ROUGH AND READY HIGHWAY	0.70	344	W1-1-L	REMOVE EXISTING SIGN AND POST
ROUGH AND READY HIGHWAY	0.70	350	W13-1-30	REMOVE EXISTING SIGN (SHARED POST)
ROUGH AND READY HIGHWAY	0.71	586	NON MUTCD	KEEP EXISTING SIGN ON EXISTING POST
ROUGH AND READY HIGHWAY	0.71	587	NON MUTCD	KEEP EXISTING SIGN ON EXISTING POST
ROUGH AND READY HIGHWAY	0.82	584	W1-1-R	REMOVE EXISTING SIGN AND POST
ROUGH AND READY HIGHWAY	0.82	585	W13-1-30	REMOVE EXISTING SIGN (SHARED POST)
ROUGH AND READY HIGHWAY	0.90	583	P (CA)	RELOCATE EXISTING SIGN ON NEW POST
ROUGH AND READY HIGHWAY	0.90	357	W1-3-R	REMOVE EXISTING SIGN AND POST
ROUGH AND READY HIGHWAY	0.90	362	W13-1-20	REMOVE EXISTING SIGN (SHARED POST)
ROUGH AND READY HIGHWAY	0.94	582	P (CA)	RELOCATE EXISTING SIGN ON NEW POST
ROUGH AND READY HIGHWAY	1.02	580	W1-1-L	REMOVE EXISTING SIGN AND POST
ROUGH AND READY HIGHWAY	1.02	384	W13-1-20	REMOVE EXISTING SIGN (SHARED POST)
ROUGH AND READY HIGHWAY	1.02	373	W1-3-R	REPLACE AND RELOCATE SIGN ON NEW POST
ROUGH AND READY HIGHWAY	1.02	581	W13-1-20	REPLACE SIGN AND ADJUST SIGN HEIGHT ON NEW POST
ROUGH AND READY HIGHWAY	1.19	383	W1-3-R	REMOVE EXISTING SIGN AND POST
ROUGH AND READY HIGHWAY	1.19	399	W13-1-30	REMOVE EXISTING SIGN (SHARED POST)
ROUGH AND READY HIGHWAY	1.22	578	W1-1-R	RELOCATE EXISTING SIGN ON NEW POST 100' BEFORE CURVE
ROUGH AND READY HIGHWAY	1.22	579	W13-1-20	REPLACE AND RELOCATE SIGN ON NEW POST 100' BEFORE CURVE
ROUGH AND READY HIGHWAY	1.37	411	NON MUTCD	KEEP EXISTING SIGN ON EXISTING POST
ROUGH AND READY HIGHWAY	1.37	424	NON MUTCD	KEEP EXISTING SIGN ON EXISTING POST
ROUGH AND READY HIGHWAY	1.37	577	NON MUTCD	KEEP EXISTING SIGN ON EXISTING POST
ROUGH AND READY HIGHWAY	1.38	646	MUTCD-WARNING	REPLACE SIGN ON EXISTING POST
ROUGH AND READY HIGHWAY	1.38	576	W2-2-L	REPLACE SIGN ON EXISTING POST
ROUGH AND READY HIGHWAY	1.50	441	W1-3-R	REMOVE SIGN, INSTALL W1-2(R) ON NEW POST
ROUGH AND READY HIGHWAY	1.50	450	W13-1-25	REMOVE SIGN, INSTALL W13-1P (30 MPH) ON NEW POST
ROUGH AND READY HIGHWAY	1.54	574	W1-1-L	REMOVE EXISTING SIGN AND POST
ROUGH AND READY HIGHWAY	1.54	575	W13-1-25	REMOVE EXISTING SIGN (SHARED POST)
ROUGH AND READY HIGHWAY	1.58	652	MUTCD-WARNING	REPLACE SIGN AND ADJUST SIGN HEIGHT ON NEW POST
ROUGH AND READY HIGHWAY	1.58	451	W2-2-L	REPLACE SIGN ON EXISTING POST
ROUGH AND READY HIGHWAY	1.64	572	W1-3-R	REMOVE EXISTING SIGN AND POST
ROUGH AND READY HIGHWAY	1.64	573	W13-1-25	REMOVE EXISTING SIGN (SHARED POST)
ROUGH AND READY HIGHWAY	1.72	655	MUTCD-WARNING	KEEP EXISTING SIGN ON EXISTING POST
ROUGH AND READY HIGHWAY	1.72	571	W2-2-R	REPLACE SIGN ON EXISTING POST
ROUGH AND READY HIGHWAY	1.81	454	W1-3-L	REMOVE SIGN, INSTALL W1-2(L) 100' BEFORE CURVE
ROUGH AND READY HIGHWAY	1.81	458	W13-1-25	REMOVE SIGN, INSTALL W13-1P (35 MPH) ON NEW POST 100' BEFORE CURVE
ROUGH AND READY HIGHWAY	1.96	478	W13-1-25	REMOVE SIGN, INSTALL W13-1P (35 MPH) ON EXISTING POST
ROUGH AND READY HIGHWAY	1.96	472	W1-1-R	REPLACE SIGN ON EXISTING POST
ROUGH AND READY HIGHWAY	2.00	483	W1-3-R	REMOVE EXISTING SIGN AND POST
ROUGH AND READY HIGHWAY	2.00	484	W13-1-25	REMOVE EXISTING SIGN (SHARED POST)
ROUGH AND READY HIGHWAY	2.04	569	W1-3-L	REMOVE EXISTING SIGN AND POST
ROUGH AND READY HIGHWAY	2.04	570	W13-1-25	REMOVE EXISTING SIGN (SHARED POST)
ROUGH AND READY HIGHWAY	2.11	568	N-1 (CA)	KEEP EXISTING SIGN ON EXISTING POST
ROUGH AND READY HIGHWAY	2.11	567	W1-6-R	REPLACE AND RELOCATE SIGN ON NEW POST IN NEW LOCATION

SUMMARY OF SIGNING ASSESSMENT AND RECOMMENDATIONS
- EXISTING SIGNS -

ROAD NAME	MILE MARKER	OBJECT ID	SIGN CODE	FINAL RECOMMENDATION
ROUGH AND READY HIGHWAY	2.14	586	R3	KEEP EXISTING SIGN ON EXISTING POST
ROUGH AND READY HIGHWAY	2.14	487	R2-1-35	REPLACE WITH LARGER ON EXISTING POST
ROUGH AND READY HIGHWAY	2.17	562	W1-3-R	REMOVE SIGN, INSTALL W1-1(R) ON EXISTING POST
ROUGH AND READY HIGHWAY	2.17	563	W13-1-25	REMOVE SIGN, INSTALL W13-1P (30 MPH) ON EXISTING POST
ROUGH AND READY HIGHWAY	2.17	564	NA	REPLACE SIGN ON EXISTING POST
ROUGH AND READY HIGHWAY	2.19	585	NA	REPLACE SIGN ON EXISTING POST
ROUGH AND READY HIGHWAY	2.26	492	W2-2-L	REPLACE SIGN ON EXISTING POST
ROUGH AND READY HIGHWAY	2.33	495	W11-2	KEEP EXISTING SIGN ON EXISTING POST
ROUGH AND READY HIGHWAY	2.34	561	NON MUTCD	KEEP EXISTING SIGN ON EXISTING POST
ROUGH AND READY HIGHWAY	2.34	560	W1-1	KEEP EXISTING SIGN ON EXISTING POST
ROUGH AND READY HIGHWAY	2.34	667	W1-1	KEEP EXISTING SIGN ON EXISTING POST
ROUGH AND READY HIGHWAY	2.34	668	W1-1	KEEP EXISTING SIGN ON EXISTING POST
ROUGH AND READY HIGHWAY	2.34	669	W1-1	KEEP EXISTING SIGN ON EXISTING POST
ROUGH AND READY HIGHWAY	2.34	670	W1-1	KEEP EXISTING SIGN ON EXISTING POST
ROUGH AND READY HIGHWAY	2.34	671	W1-1	KEEP EXISTING SIGN ON EXISTING POST
ROUGH AND READY HIGHWAY	2.34	672	W1-1	KEEP EXISTING SIGN ON EXISTING POST
ROUGH AND READY HIGHWAY	2.34	675	W1-1	KEEP EXISTING SIGN ON EXISTING POST
ROUGH AND READY HIGHWAY	2.37	513	NON MUTCD	KEEP EXISTING SIGN ON EXISTING POST
ROUGH AND READY HIGHWAY	2.39	508	R2-1-35	KEEP EXISTING SIGN ON EXISTING POST
ROUGH AND READY HIGHWAY	2.54	589	W11-8	REPLACE SIGN ON EXISTING POST
ROUGH AND READY HIGHWAY	2.61	558	NON MUTCD	KEEP EXISTING SIGN ON EXISTING POST
ROUGH AND READY HIGHWAY	2.65	557	NON MUTCD	KEEP EXISTING SIGN ON EXISTING POST
ROUGH AND READY HIGHWAY	2.78	554	W1-5	REMOVE EXISTING SIGN AND POST
ROUGH AND READY HIGHWAY	2.78	555	W13-1-30	REMOVE EXISTING SIGN (SHARED POST)
ROUGH AND READY HIGHWAY	2.78	556	W7-3AP	REPLACE SIGN AND ADJUST SIGN HEIGHT ON NEW POST
ROUGH AND READY HIGHWAY	2.80	552	NON MUTCD	KEEP EXISTING SIGN ON EXISTING POST
ROUGH AND READY HIGHWAY	2.80	553	W11-2(CA)	REPLACE SIGN, ADJUST SIGN HEIGHT ON NEW POST IN NEW LOCATION
ROUGH AND READY HIGHWAY	2.80	551	G9-2(CA)	REPLACE SIGN ON EXISTING POST
ROUGH AND READY HIGHWAY	2.83	550	VEHICLE SPEED FEEDBACK	KEEP EXISTING SIGN ON EXISTING POST
ROUGH AND READY HIGHWAY	2.83	549	R2-1-35	KEEP EXISTING SIGN ON EXISTING POST
ROUGH AND READY HIGHWAY	2.99	548	N-1 (CA)	KEEP EXISTING SIGN ON EXISTING POST
ROUGH AND READY HIGHWAY	2.99	546	R2-1-35	KEEP EXISTING SIGN ON EXISTING POST
ROUGH AND READY HIGHWAY	2.99	547	W1-6	REPLACE SIGN ON EXISTING POST
ROUGH AND READY HIGHWAY	3.05	544	W1-3-R	REMOVE EXISTING SIGN AND POST
ROUGH AND READY HIGHWAY	3.05	545	W13-1-20	REMOVE EXISTING SIGN (SHARED POST)
ROUGH AND READY HIGHWAY	3.10	543	N-1 (CA)	KEEP EXISTING SIGN ON EXISTING POST
ROUGH AND READY HIGHWAY	3.10	542	W1-6-L	REPLACE SIGN ON EXISTING POST
ROUGH AND READY HIGHWAY	3.24	540	NON MUTCD	KEEP EXISTING SIGN ON EXISTING POST
ROUGH AND READY HIGHWAY	3.24	541	NON MUTCD	KEEP EXISTING SIGN ON EXISTING POST
ROUGH AND READY HIGHWAY	3.30	538	W1-5	REMOVE EXISTING SIGN AND POST
ROUGH AND READY HIGHWAY	3.30	539	W7-3AP	REPLACE SIGN AND ADJUST SIGN HEIGHT ON NEW POST
ROUGH AND READY HIGHWAY	3.39	536	W7-2BP	REPLACE SIGN ON EXISTING POST
ROUGH AND READY HIGHWAY	3.41	535	R2-1-35	REPLACE SIGN ON EXISTING POST
ROUGH AND READY HIGHWAY	3.41	537	R2-1-45	REPLACE SIGN ON EXISTING POST
ROUGH AND READY HIGHWAY	3.50	534	SG1(CA)	REPLACE SIGN ON EXISTING POST
ROUGH AND READY HIGHWAY	3.54	533	NON MUTCD	KEEP EXISTING SIGN ON EXISTING POST
ROUGH AND READY HIGHWAY	3.56	532	NON MUTCD	KEEP EXISTING SIGN ON EXISTING POST
ROUGH AND READY HIGHWAY	3.77	531	NON MUTCD	KEEP EXISTING SIGN ON EXISTING POST
ROUGH AND READY HIGHWAY	3.94	529	NON MUTCD	KEEP EXISTING SIGN ON EXISTING POST
ROUGH AND READY HIGHWAY	3.94	530	NON MUTCD	KEEP EXISTING SIGN ON EXISTING POST
ROUGH AND READY HIGHWAY	3.98	528	R2-1-45	KEEP EXISTING SIGN ON EXISTING POST
ROUGH AND READY HIGHWAY	4.00	526	W1-1-R	REMOVE EXISTING SIGN, INSTALL W1-2(R) 100' BEFORE CURVE
ROUGH AND READY HIGHWAY	4.00	527	W13-1-30	REMOVE EXISTING SIGN, INSTALL W13-1P (40 MPH) 100' BEFORE CURVE
ROUGH AND READY HIGHWAY	4.11	525	W3-1	REPLACE SIGN ON EXISTING POST
ROUGH AND READY HIGHWAY	4.21	523	W1-1-L	KEEP EXISTING SIGN ON EXISTING POST
ROUGH AND READY HIGHWAY	4.21	524	W13-1-30	REMOVE SIGN, INSTALL W13-1P (40 MPH) ON EXISTING POST
ROUGH AND READY HIGHWAY	4.24	791	D3-1	REPLACE SIGN ON EXISTING POST
ROUGH AND READY HIGHWAY	4.26	522	R1-1	KEEP EXISTING SIGN ON EXISTING POST
ROUGH AND READY HIGHWAY	4.26	773	R1-3P	KEEP EXISTING SIGN ON EXISTING POST
ROUGH AND READY HIGHWAY	4.42	3255	W3-1	KEEP EXISTING SIGN ON EXISTING POST
ROUGH AND READY HIGHWAY	4.67	3254	R2-1-35	KEEP EXISTING SIGN ON EXISTING POST
ROUGH AND READY HIGHWAY	4.77	3253	R1-1	KEEP EXISTING SIGN ON EXISTING POST
ROUGH AND READY HIGHWAY	5.00	3252	R1-1	KEEP EXISTING SIGN ON EXISTING POST
ROUGH AND READY HIGHWAY	5.09	3251	W53(CA)	REMOVE EXISTING SIGN, INSTALL W14-1 ON EXISTING POST
ROUGH AND READY HIGHWAY	5.10	3250	R1-1	KEEP EXISTING SIGN ON EXISTING POST
ROUGH AND READY HIGHWAY	5.16	3249	W2-2-L	KEEP EXISTING SIGN ON EXISTING POST
ROUGH AND READY HIGHWAY	5.21	3248	R2-1-35	KEEP EXISTING SIGN ON EXISTING POST
ROUGH AND READY HIGHWAY	5.22	3247	R1-1	KEEP EXISTING SIGN ON EXISTING POST
ROUGH AND READY HIGHWAY	5.23	3246	NON MUTCD	KEEP EXISTING SIGN ON EXISTING POST
ROUGH AND READY HIGHWAY	5.47	3245	W1-2-R	REMOVE EXISTING SIGN AND POST
ROUGH AND READY HIGHWAY	5.47	3244	W13-1-40	REMOVE EXISTING SIGN (SHARED POST)
ROUGH AND READY HIGHWAY	5.56	3243	R2-1-45	KEEP EXISTING SIGN ON EXISTING POST
ROUGH AND READY HIGHWAY	5.64	3116	NON MUTCD	KEEP EXISTING SIGN ON EXISTING POST
ROUGH AND READY HIGHWAY	5.64	3118	NON MUTCD	KEEP EXISTING SIGN ON EXISTING POST
ROUGH AND READY HIGHWAY	5.64	3117	R1-2	KEEP EXISTING SIGN ON EXISTING POST
ROUGH AND READY HIGHWAY	5.65	3115	NON MUTCD	KEEP EXISTING SIGN ON EXISTING POST
ROUGH AND READY HIGHWAY	5.69	3113	G8-22(CA)	REPLACE WITH LARGER ON EXISTING POST
ROUGH AND READY HIGHWAY	5.72	3111	W1-2-L	REMOVE EXISTING SIGN AND POST
ROUGH AND READY HIGHWAY	5.72	3112	W13-1-40	REMOVE EXISTING SIGN (SHARED POST)
ROUGH AND READY HIGHWAY	5.76	3109	W1-2-R	REMOVE EXISTING SIGN AND POST
ROUGH AND READY HIGHWAY	5.76	3110	W13-1-35	REMOVE EXISTING SIGN (SHARED POST)
ROUGH AND READY HIGHWAY	5.78	3108	NON MUTCD	KEEP EXISTING SIGN ON EXISTING POST

SUMMARY OF SIGNING ASSESSMENT AND RECOMMENDATIONS
- EXISTING SIGNS -

ROAD NAME	MILE MARKER	OBJECT ID	SIGN CODE	FINAL RECOMMENDATION
ROUGH AND READY HIGHWAY	5.86	3107	NON MUTCD	KEEP EXISTING SIGN ON EXISTING POST
ROUGH AND READY HIGHWAY	5.88	3105	R2-1-45	KEEP EXISTING SIGN ON EXISTING POST
ROUGH AND READY HIGHWAY	5.88	3106	R2-1-45	KEEP EXISTING SIGN ON EXISTING POST
ROUGH AND READY HIGHWAY	5.88	3104	N-2 (CA)	REMOVE EXISTING SIGN
ROUGH AND READY HIGHWAY	5.89	3103	MUTCD-REGULATORY	RELOCATE EXISTING SIGN ON NEW POST IN NEW LOCATION
ROUGH AND READY HIGHWAY	5.99	3101	W1-4-R	REMOVE EXISTING SIGN (SHARED POST)
ROUGH AND READY HIGHWAY	5.99	3102	W13-1-35	REMOVE EXISTING SIGN (SHARED POST)
ROUGH AND READY HIGHWAY	6.17	3100	W2-2-R	REPLACE SIGN ON EXISTING POST
ROUGH AND READY HIGHWAY	6.19	3099	NON MUTCD	KEEP EXISTING SIGN ON EXISTING POST
ROUGH AND READY HIGHWAY	6.22	3098	R2-1-45	KEEP EXISTING SIGN ON EXISTING POST
ROUGH AND READY HIGHWAY	6.25	3097	NON MUTCD	KEEP EXISTING SIGN ON EXISTING POST
ROUGH AND READY HIGHWAY	6.25	3096	SR4-1(CA)	KEEP EXISTING SIGN ON EXISTING POST
ROUGH AND READY HIGHWAY	6.28	3092	N-1 (CA)	KEEP EXISTING SIGN ON EXISTING POST
ROUGH AND READY HIGHWAY	6.28	3093	WINERY	KEEP EXISTING SIGN ON EXISTING POST
ROUGH AND READY HIGHWAY	6.28	3094	WINERY	KEEP EXISTING SIGN ON EXISTING POST
ROUGH AND READY HIGHWAY	6.28	3095	WINERY	KEEP EXISTING SIGN ON EXISTING POST
ROUGH AND READY HIGHWAY	6.28	3091	W1-7	REPLACE SIGN ON EXISTING POST
ROUGH AND READY HIGHWAY	6.30	3090	NON MUTCD	KEEP EXISTING SIGN ON EXISTING POST
ROUGH AND READY HIGHWAY	6.31	3088	MUTCD-GUIDE	REPLACE SIGN ON EXISTING POST
ROUGH AND READY HIGHWAY	6.33	3086	NON MUTCD	KEEP EXISTING SIGN ON EXISTING POST
ROUGH AND READY HIGHWAY	6.35	3085	NON MUTCD	KEEP EXISTING SIGN ON EXISTING POST
ROUGH AND READY HIGHWAY	6.35	3083	S1-1	KEEP EXISTING SIGN ON EXISTING POST
ROUGH AND READY HIGHWAY	6.35	3084	W16-9P	KEEP EXISTING SIGN ON EXISTING POST
ROUGH AND READY HIGHWAY	6.38	3078	R81(CA)	KEEP EXISTING SIGN ON EXISTING POST
ROUGH AND READY HIGHWAY	6.38	3081	R81(CA)	KEEP EXISTING SIGN ON EXISTING POST
ROUGH AND READY HIGHWAY	6.38	3082	R81(CA)	KEEP EXISTING SIGN ON EXISTING POST
ROUGH AND READY HIGHWAY	6.38	3079	R81(CA)	REPLACE WITH LARGER ON EXISTING POST
ROUGH AND READY HIGHWAY	6.38	3080	G15(CA)	REPLACE WITH LARGER ON EXISTING POST
ROUGH AND READY HIGHWAY	6.39	3077	SR4-1(CA)	KEEP EXISTING SIGN ON EXISTING POST
ROUGH AND READY HIGHWAY	6.41	3076	R3-1(CA)	KEEP EXISTING SIGN ON EXISTING POST
ROUGH AND READY HIGHWAY	6.43	3075	NON MUTCD	KEEP EXISTING SIGN ON EXISTING POST
ROUGH AND READY HIGHWAY	6.43	3056	R3-2(CA)	KEEP EXISTING SIGN ON EXISTING POST
ROUGH AND READY HIGHWAY	6.43	3057	S1-1	KEEP EXISTING SIGN ON EXISTING POST
ROUGH AND READY HIGHWAY	6.43	3064	S1-1	KEEP EXISTING SIGN ON EXISTING POST
ROUGH AND READY HIGHWAY	6.43	3066	R5-1	KEEP EXISTING SIGN ON EXISTING POST
ROUGH AND READY HIGHWAY	6.43	3068	R5-1	KEEP EXISTING SIGN ON EXISTING POST
ROUGH AND READY HIGHWAY	6.43	3071	S4-3P	KEEP EXISTING SIGN ON EXISTING POST
ROUGH AND READY HIGHWAY	6.43	3058	SW44(CA)	REPLACE WITH LARGER ON EXISTING POST
ROUGH AND READY HIGHWAY	6.43	3065	SW44(CA)	REPLACE WITH LARGER ON EXISTING POST
ROUGH AND READY HIGHWAY	6.43	3067	R5-1A	REPLACE WITH LARGER ON EXISTING POST
ROUGH AND READY HIGHWAY	6.43	3069	R5-1A	REPLACE WITH LARGER ON EXISTING POST
ROUGH AND READY HIGHWAY	6.43	3070	R1-6B	REPLACE SIGN ON EXISTING POST
ROUGH AND READY HIGHWAY	6.43	3072	OM2-2V	REPLACE SIGN ON EXISTING POST
ROUGH AND READY HIGHWAY	6.43	3073	OM2-2V	REPLACE SIGN ON EXISTING POST
ROUGH AND READY HIGHWAY	6.43	3074	OM2-2V	REPLACE SIGN ON EXISTING POST
ROUGH AND READY HIGHWAY	6.43	3053	OM2-2V	KEEP EXISTING SIGN ON EXISTING POST
ROUGH AND READY HIGHWAY	6.43	3051	R81(CA)	KEEP EXISTING SIGN ON EXISTING POST
ROUGH AND READY HIGHWAY	6.43	3060	R2-1-30	KEEP EXISTING SIGN ON EXISTING POST
ROUGH AND READY HIGHWAY	6.43	3063	R81(CA)	KEEP EXISTING SIGN ON EXISTING POST
ROUGH AND READY HIGHWAY	6.43	3062	MUTCD-REGULATORY	ADJUST SIGN HEIGHT ON NEW POST
ROUGH AND READY HIGHWAY	6.43	3059	G9-5	REPLACE SIGN ON EXISTING POST
ROUGH AND READY HIGHWAY	6.43	3061	R-48	REPLACE SIGN ON EXISTING POST

SUMMARY OF SIGNING ASSESSMENT AND RECOMMENDATIONS
- NEW SIGNS -

ROAD NAME	MILE MARKER	OBJECT ID	SIGN CODE	FINAL RECOMMENDATION
ROUGH AND READY HIGHWAY	5.09	5016	W14-1	REPLACE SIGN 3251 ON EXISTING POST
ROUGH AND READY HIGHWAY	1.11-1.15	4673-4675	W1-8-R	INSTALL NEW SIGNS AT CURVE
ROUGH AND READY HIGHWAY	1.52-1.58	4924	W1-2-R	REPLACE SIGN 441 ON NEW POST
ROUGH AND READY HIGHWAY	1.52-1.58	5110	W13-1P-30	REPLACE SIGN 450 ON NEW POST
ROUGH AND READY HIGHWAY	1.52-1.58	4676-4678	W1-8-L	INSTALL NEW SIGNS AT CURVE
ROUGH AND READY HIGHWAY	1.52-1.58	4679-4681	W1-8-R	INSTALL NEW SIGNS AT CURVE
ROUGH AND READY HIGHWAY	1.70-1.76	5111	W1-2-L	INSTALL NEW SIGN 100' IN ADVANCE OF CURVE
ROUGH AND READY HIGHWAY	1.70-1.76	5112	W13-1P-30	INSTALL NEW SIGN 100' IN ADVANCE OF CURVE
ROUGH AND READY HIGHWAY	1.92-1.98	4861	W1-2-R	INSTALL NEW SIGN 100' IN ADVANCE OF CURVE
ROUGH AND READY HIGHWAY	1.92-1.98	4862	W13-1P-35	INSTALL NEW SIGN 100' IN ADVANCE OF CURVE
ROUGH AND READY HIGHWAY	1.92-1.98	4925	W1-2-L	INSTALL NEW SIGN 100' IN ADVANCE OF CURVE
ROUGH AND READY HIGHWAY	1.92-1.98	5113	W13-1P-35	REPLACE SIGN 478 ON EXISTING POST
ROUGH AND READY HIGHWAY	1.92-1.98	4682-4684	W1-8-L	INSTALL NEW SIGNS AT CURVE
ROUGH AND READY HIGHWAY	2.05-2.09	4863	W1-5	INSTALL NEW SIGN 100' IN ADVANCE OF CURVE
ROUGH AND READY HIGHWAY	2.05-2.09	4685-4687	W1-8-L	INSTALL NEW SIGNS AT CURVE
ROUGH AND READY HIGHWAY	2.09-2.14	4926	W1-1-R	REPLACE SIGN 562 ON EXISTING POST
ROUGH AND READY HIGHWAY	2.09-2.14	5114	W13-1P-30	REPLACE SIGN 563 ON EXISTING POST
ROUGH AND READY HIGHWAY	3.08-3.13	4864	W1-3-L	INSTALL NEW SIGN 100' IN ADVANCE OF CURVE
ROUGH AND READY HIGHWAY	3.08-3.13	4865	W13-1P-15	INSTALL NEW SIGN 100' IN ADVANCE OF CURVE
ROUGH AND READY HIGHWAY	4.13-4.17	4927	W1-2-R	INSTALL NEW SIGN 100' IN ADVANCE OF CURVE
ROUGH AND READY HIGHWAY	4.13-4.17	5115	W13-1P-40	INSTALL NEW SIGN 100' IN ADVANCE OF CURVE
ROUGH AND READY HIGHWAY	4.13-4.17	5116	W13-1P-40	REPLACE SIGN 524 ON EXISTING POST

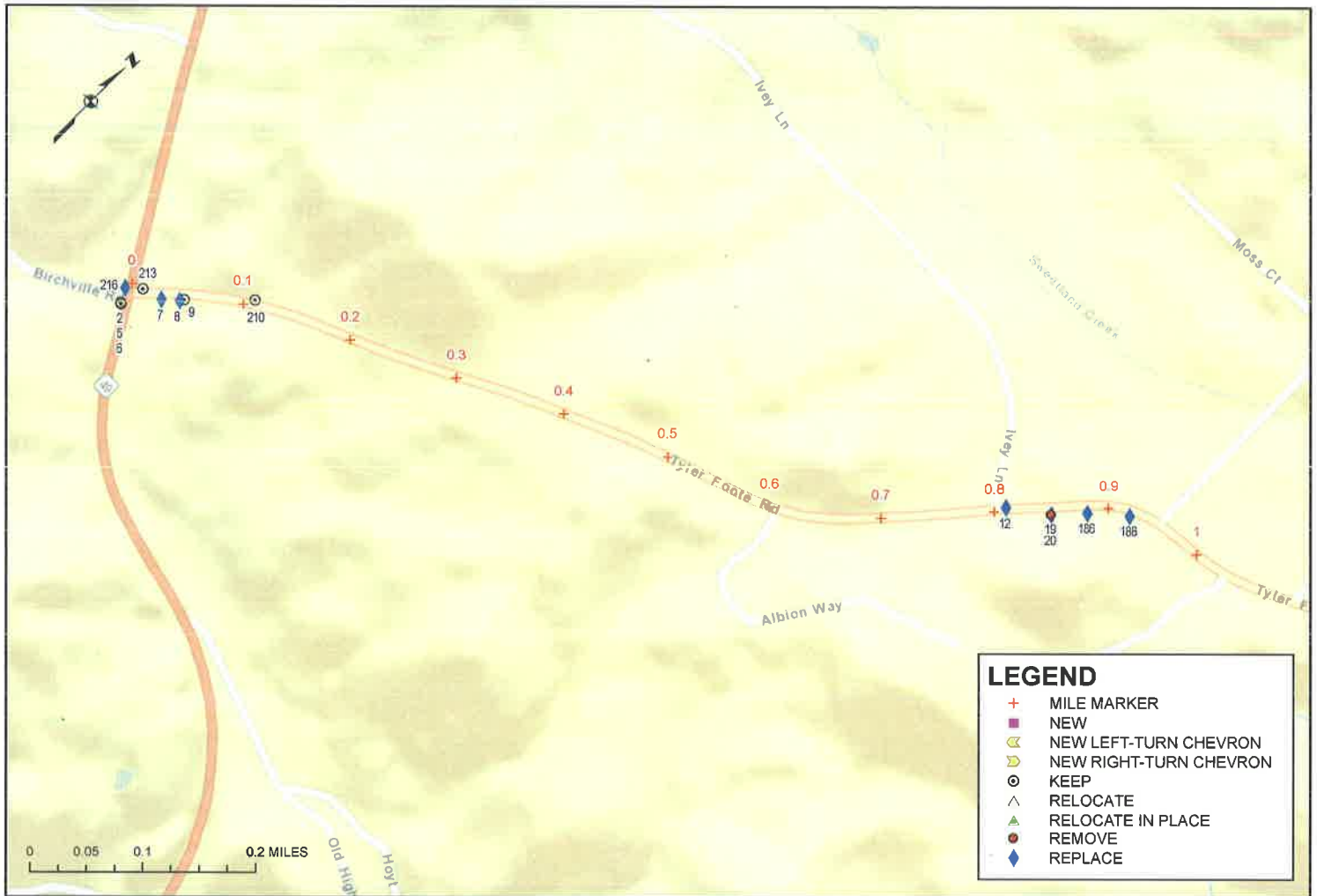



NEVADA COUNTY
DATE: 6/18/2018
SHEET 113 OF 131

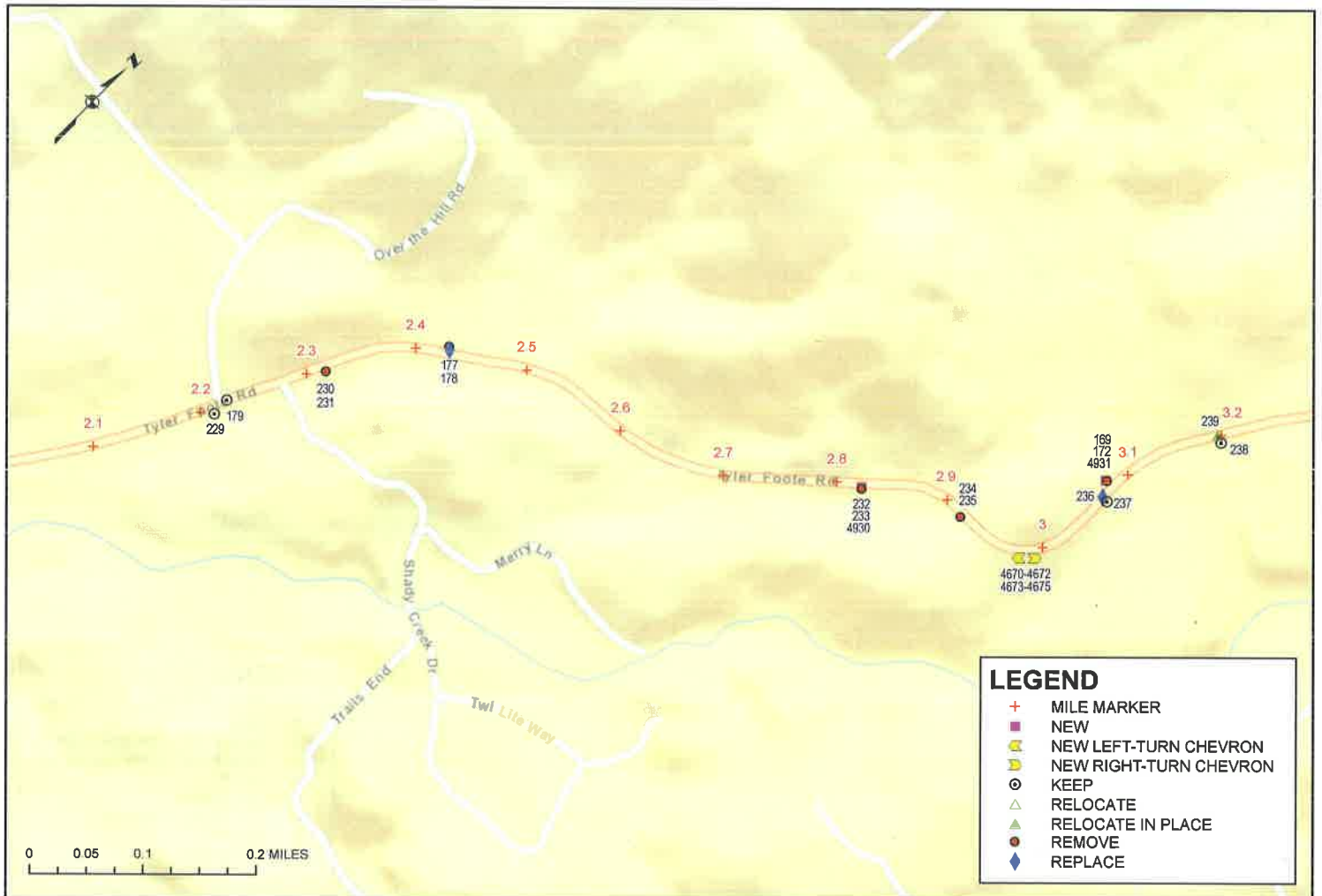

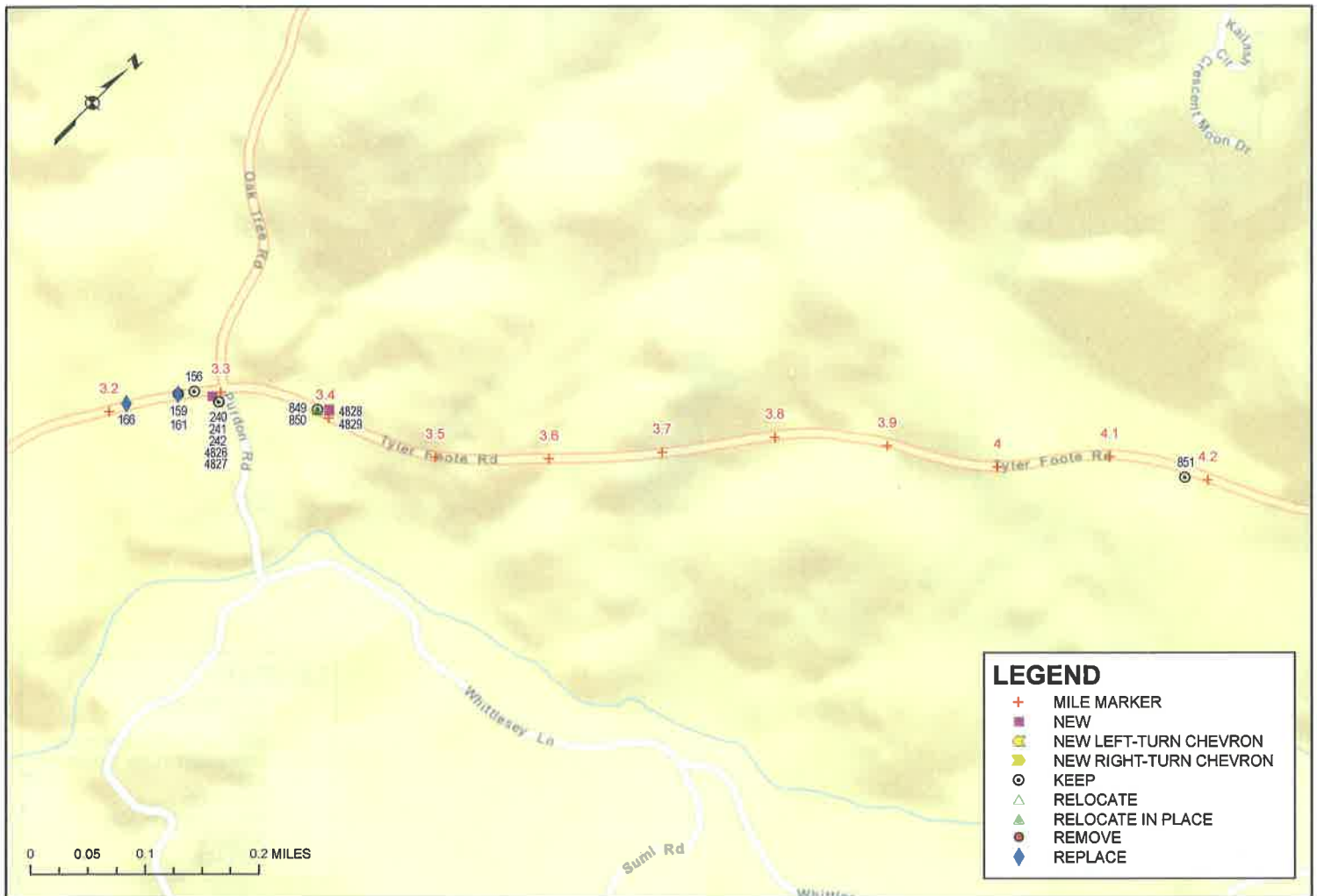

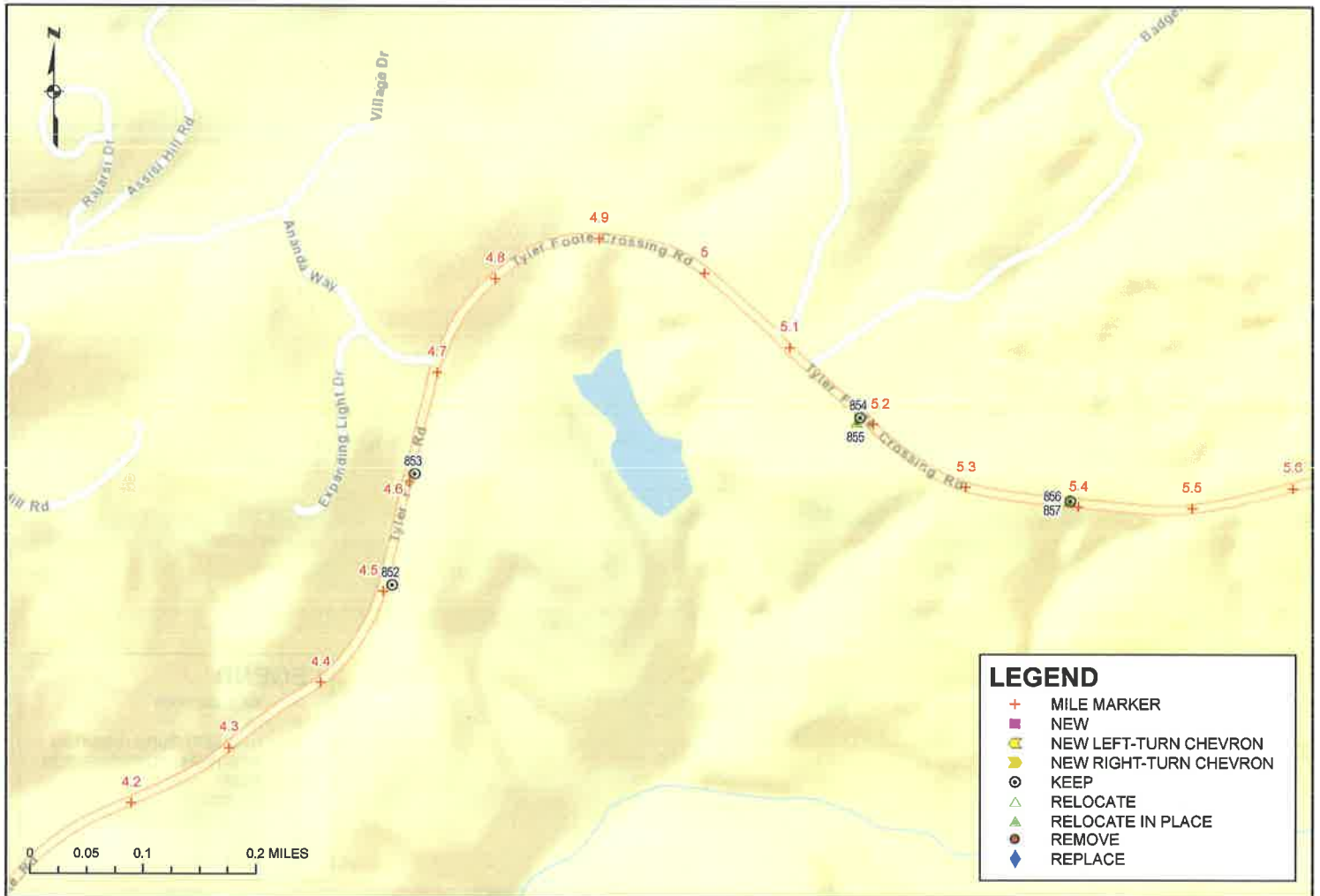



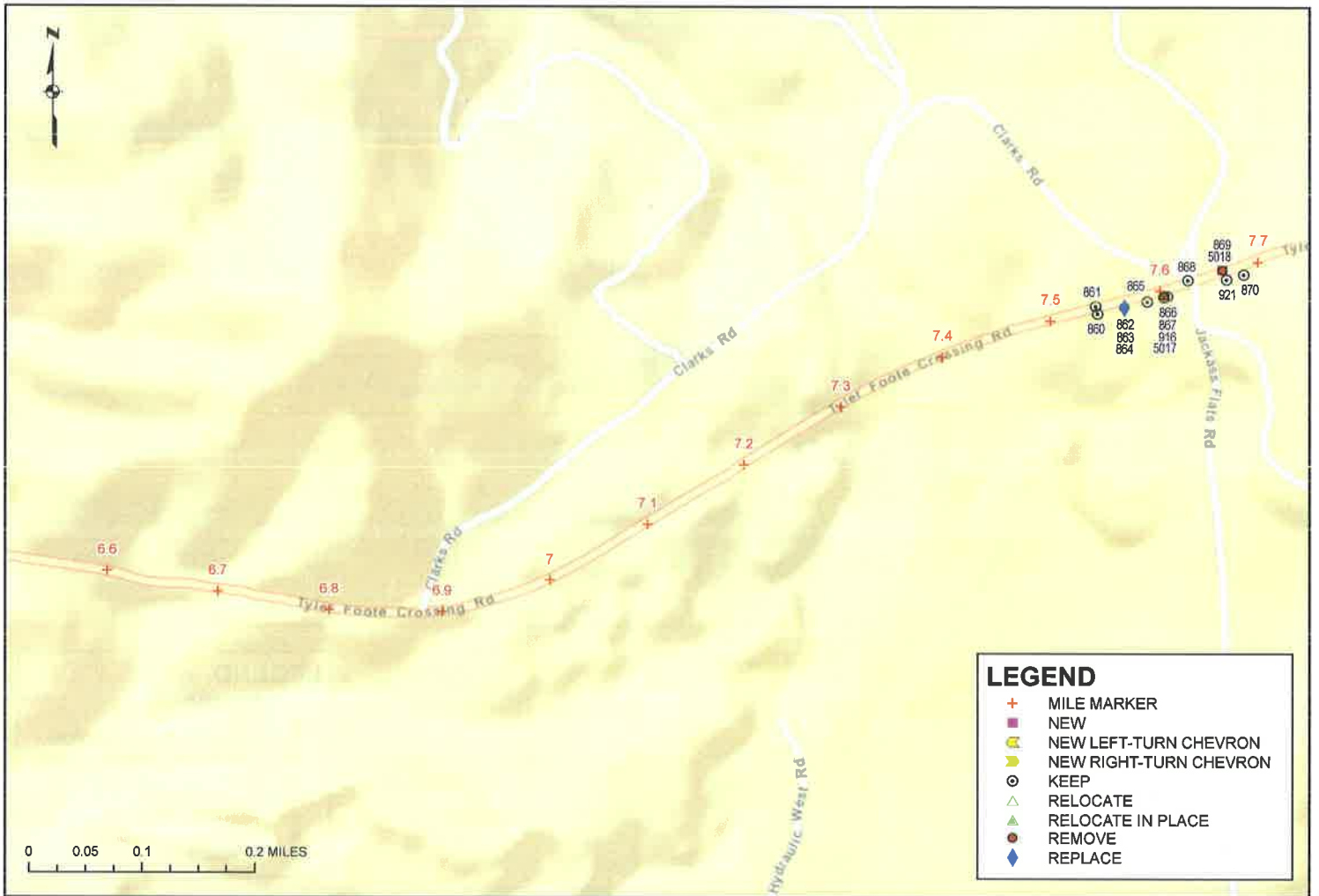

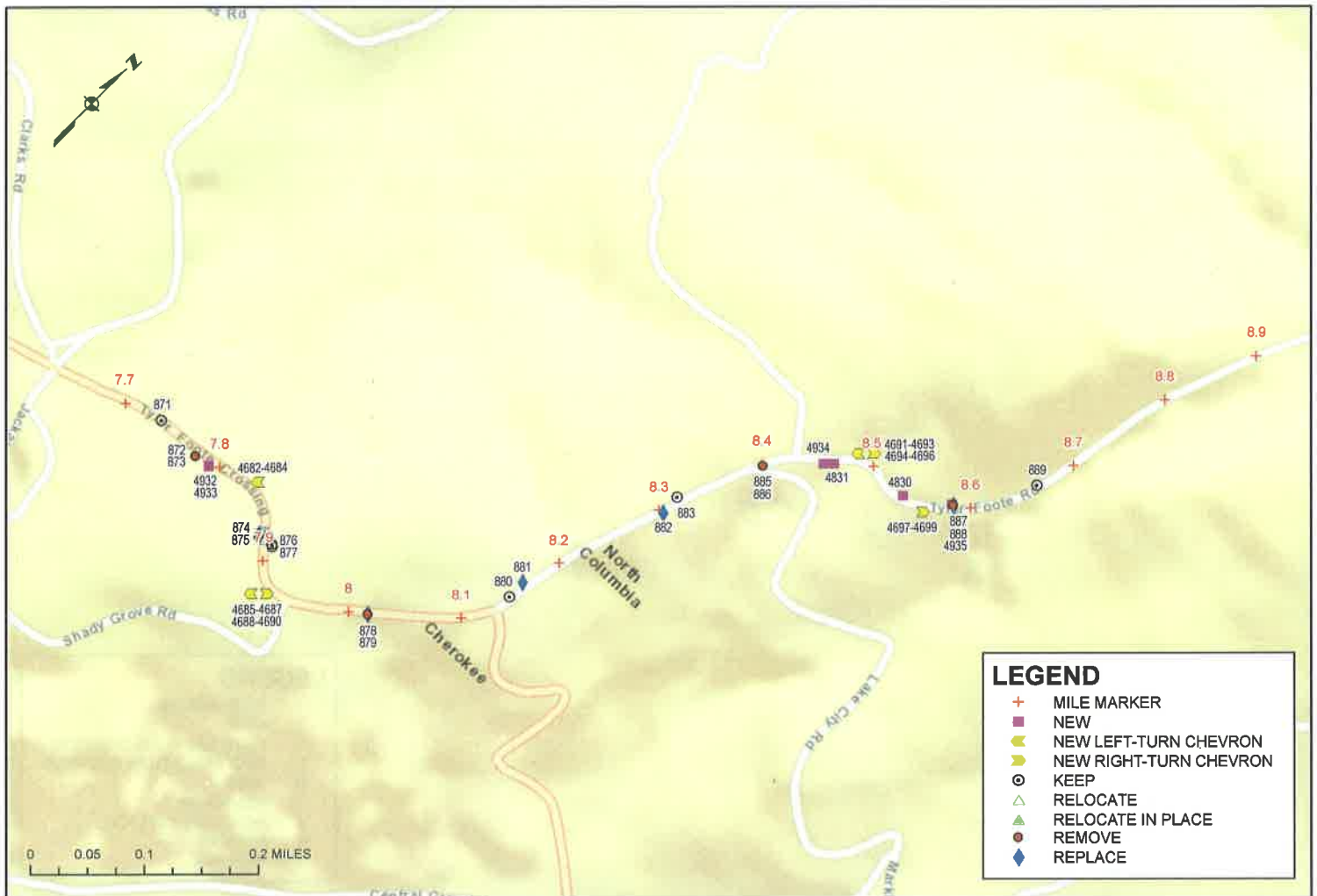

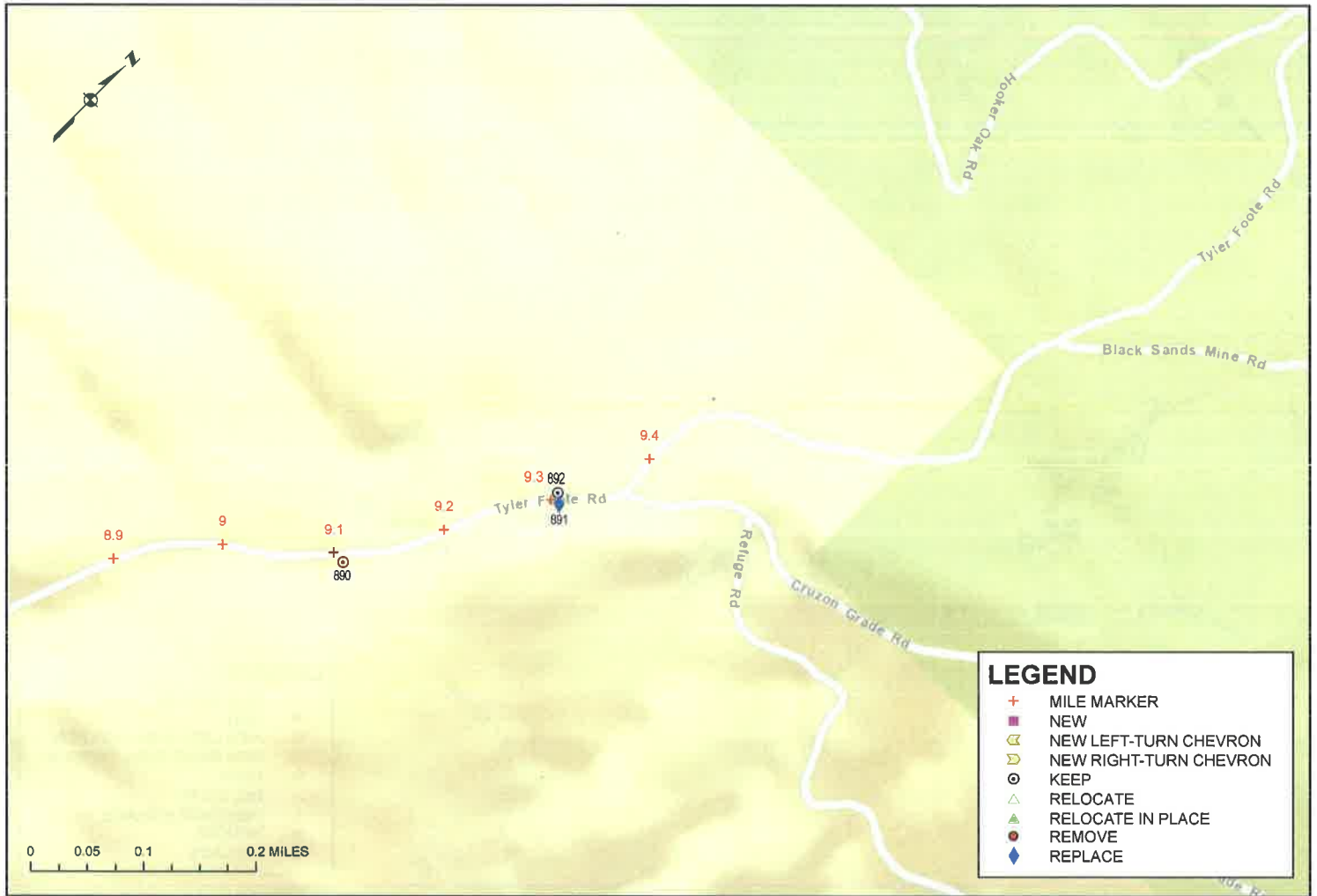

SUMMARY OF SIGNING ASSESSMENT AND RECOMMENDATIONS
- EXISTING SIGNS -

ROAD NAME	MILE MARKER	OBJECT ID	SIGN CODE	FINAL RECOMMENDATION
TYLER FOOTE CROSSING ROAD	0.00	2	R1-1	KEEP EXISTING SIGN ON EXISTING POST
TYLER FOOTE CROSSING ROAD	0.00	5	D3-1	KEEP EXISTING SIGN ON EXISTING POST
TYLER FOOTE CROSSING ROAD	0.00	6	D3-1A	KEEP EXISTING SIGN ON EXISTING POST
TYLER FOOTE CROSSING ROAD	0.00	216	D1-2(CA)	REPLACE WITH LARGER ON EXISTING POST
TYLER FOOTE CROSSING ROAD	0.01	213	R1-1	KEEP EXISTING SIGN ON EXISTING POST
TYLER FOOTE CROSSING ROAD	0.03	7	R2-1-55	REPLACE SIGN ON EXISTING POST
TYLER FOOTE CROSSING ROAD	0.04	8	MUTCD-GUIDE	REPLACE SIGN ON EXISTING POST
TYLER FOOTE CROSSING ROAD	0.05	9	NON MUTCD	KEEP EXISTING SIGN ON EXISTING POST
TYLER FOOTE CROSSING ROAD	0.11	210	W3-1	KEEP EXISTING SIGN ON EXISTING POST
TYLER FOOTE CROSSING ROAD	0.81	12	MUTCD-REGULATORY	REPLACE SIGN ON EXISTING POST
TYLER FOOTE CROSSING ROAD	0.85	20	W13-1-40	REMOVE SIGN, INSTALL W13-1P (45 MPH) ON EXISTING POST
TYLER FOOTE CROSSING ROAD	0.85	19	W1-2-R	REPLACE SIGN ON EXISTING POST
TYLER FOOTE CROSSING ROAD	0.88	186	W2-2-L	REPLACE SIGN ON EXISTING POST
TYLER FOOTE CROSSING ROAD	0.92	188	W2-2-R	REPLACE SIGN ON EXISTING POST
TYLER FOOTE CROSSING ROAD	1.00	204	W1-2-L	REPLACE SIGN ON EXISTING POST
TYLER FOOTE CROSSING ROAD	1.00	205	W13-1-40	REPLACE SIGN ON EXISTING POST
TYLER FOOTE CROSSING ROAD	1.06	201	MUTCD-WARNING	REPLACE SIGN ON EXISTING POST
TYLER FOOTE CROSSING ROAD	1.14	191	R2-1-50	KEEP EXISTING SIGN ON EXISTING POST
TYLER FOOTE CROSSING ROAD	1.15	199	R2-1-50	KEEP EXISTING SIGN ON EXISTING POST
TYLER FOOTE CROSSING ROAD	1.51	196	W1-4-L	REMOVE EXISTING SIGN AND POST
TYLER FOOTE CROSSING ROAD	1.51	202	W13-1-35	REMOVE EXISTING SIGN (SHARED POST)
TYLER FOOTE CROSSING ROAD	1.65	206	W1-1-R	REMOVE SIGN, INSTALL W1-4(R) ON EXISTING POST
TYLER FOOTE CROSSING ROAD	1.65	208	W13-1-25	REMOVE SIGN, INSTALL W3-1P (45 MPH) ON EXISTING POST
TYLER FOOTE CROSSING ROAD	1.75	193	W1-4-L	REMOVE EXISTING SIGN AND POST
TYLER FOOTE CROSSING ROAD	1.75	194	W13-1-35	REMOVE EXISTING SIGN (SHARED POST)
TYLER FOOTE CROSSING ROAD	1.76	217	W1-1-L	REMOVE EXISTING SIGN AND POST
TYLER FOOTE CROSSING ROAD	1.76	219	W13-1-25	REMOVE EXISTING SIGN (SHARED POST)
TYLER FOOTE CROSSING ROAD	1.80	190	W1-8-R	REMOVE EXISTING SIGN AND POST
TYLER FOOTE CROSSING ROAD	1.80	223	W1-8-L	REPLACE WITH LARGER, ADJUST SIGN HEIGHT ON EXISTING POST
TYLER FOOTE CROSSING ROAD	1.83	183	W1-8-R	KEEP EXISTING SIGN ON EXISTING POST
TYLER FOOTE CROSSING ROAD	1.83	184	W1-8-R	KEEP EXISTING SIGN ON EXISTING POST
TYLER FOOTE CROSSING ROAD	1.83	225	W1-8-L	KEEP EXISTING SIGN ON EXISTING POST
TYLER FOOTE CROSSING ROAD	1.83	226	W1-8-L	KEEP EXISTING SIGN ON EXISTING POST
TYLER FOOTE CROSSING ROAD	1.84	227	W1-8-L	ADJUST SIGN HEIGHT ON NEW POST
TYLER FOOTE CROSSING ROAD	1.84	182	W1-8-R	RELOCATE EXISTING SIGN ON NEW POST
TYLER FOOTE CROSSING ROAD	1.93	180	W1-1-R	REMOVE EXISTING SIGN, INSTALL W1-3(R) 100' BEFORE CURVE
TYLER FOOTE CROSSING ROAD	1.93	181	W13-1-25	REMOVE EXISTING SIGN, INSTALL W13-1P (30 MPH) 100' BEFORE CURVE
TYLER FOOTE CROSSING ROAD	2.21	229	R2-1-50	KEEP EXISTING SIGN ON EXISTING POST
TYLER FOOTE CROSSING ROAD	2.23	179	R2-1-50	KEEP EXISTING SIGN ON EXISTING POST
TYLER FOOTE CROSSING ROAD	2.32	230	W1-2-R	REMOVE EXISTING SIGN AND POST
TYLER FOOTE CROSSING ROAD	2.32	231	W13-1-35	REMOVE EXISTING SIGN (SHARED POST)
TYLER FOOTE CROSSING ROAD	2.43	178	W13-1-35	REMOVE SIGN, INSTALL W13-1P (45 MPH) ON EXISTING POST
TYLER FOOTE CROSSING ROAD	2.43	177	W1-2-L	REPLACE SIGN ON EXISTING POST
TYLER FOOTE CROSSING ROAD	2.82	232	W1-2-R	REMOVE SIGN, INSTALL W1-4(R) ON EXISTING POST
TYLER FOOTE CROSSING ROAD	2.82	233	W13-1-30	REMOVE SIGN, INSTALL W13-1P (40 MPH) ON EXISTING POST
TYLER FOOTE CROSSING ROAD	2.92	234	W1-1-L	REMOVE EXISTING SIGN AND POST
TYLER FOOTE CROSSING ROAD	2.92	235	W13-1-25	REMOVE EXISTING SIGN (SHARED POST)
TYLER FOOTE CROSSING ROAD	3.07	237	NON MUTCD	KEEP EXISTING SIGN ON EXISTING POST
TYLER FOOTE CROSSING ROAD	3.07	236	W11-8	REPLACE SIGN ON EXISTING POST
TYLER FOOTE CROSSING ROAD	3.08	169	W1-1-R	REMOVE SIGN, INSTALL W1-4(R) ON EXISTING POST
TYLER FOOTE CROSSING ROAD	3.08	172	W13-1-25	REMOVE SIGN, INSTALL W13-1P (35 MPH) ON EXISTING POST
TYLER FOOTE CROSSING ROAD	3.19	238	W2-1	KEEP EXISTING SIGN ON EXISTING POST
TYLER FOOTE CROSSING ROAD	3.19	239	W13-1-30	ADJUST SIGN HEIGHT ON NEW POST
TYLER FOOTE CROSSING ROAD	3.22	166	R2-1-50	REPLACE SIGN ON EXISTING POST
TYLER FOOTE CROSSING ROAD	3.26	161	NON MUTCD	KEEP EXISTING SIGN ON EXISTING POST
TYLER FOOTE CROSSING ROAD	3.26	159	W11-8	REPLACE SIGN AND ADJUST SIGN HEIGHT ON NEW POST
TYLER FOOTE CROSSING ROAD	3.28	156	NON MUTCD	KEEP EXISTING SIGN ON EXISTING POST
TYLER FOOTE CROSSING ROAD	3.30	240	WNERY	KEEP EXISTING SIGN ON EXISTING POST
TYLER FOOTE CROSSING ROAD	3.30	241	WNERY	KEEP EXISTING SIGN ON EXISTING POST
TYLER FOOTE CROSSING ROAD	3.30	242	WNERY	KEEP EXISTING SIGN ON EXISTING POST
TYLER FOOTE CROSSING ROAD	3.39	849	W2-1	KEEP EXISTING SIGN ON EXISTING POST
TYLER FOOTE CROSSING ROAD	3.39	850	W13-1-30	ADJUST SIGN HEIGHT ON NEW POST
TYLER FOOTE CROSSING ROAD	4.17	851	NON MUTCD	KEEP EXISTING SIGN ON EXISTING POST
TYLER FOOTE CROSSING ROAD	4.51	852	R2-1-50	KEEP EXISTING SIGN ON EXISTING POST
TYLER FOOTE CROSSING ROAD	4.61	853	W2-2	KEEP EXISTING SIGN ON EXISTING POST
TYLER FOOTE CROSSING ROAD	5.19	854	W2-1	KEEP EXISTING SIGN ON EXISTING POST
TYLER FOOTE CROSSING ROAD	5.19	855	W13-1-35	ADJUST SIGN HEIGHT ON NEW POST
TYLER FOOTE CROSSING ROAD	5.39	856	W2-1	KEEP EXISTING SIGN ON EXISTING POST
TYLER FOOTE CROSSING ROAD	5.39	857	W13-1-35	ADJUST SIGN HEIGHT ON NEW POST
TYLER FOOTE CROSSING ROAD	5.82	858	R2-1-50	KEEP EXISTING SIGN ON EXISTING POST
TYLER FOOTE CROSSING ROAD	5.82	859	R2-1-50	KEEP EXISTING SIGN ON EXISTING POST
TYLER FOOTE CROSSING ROAD	7.54	860	S1-1	KEEP EXISTING SIGN ON EXISTING POST
TYLER FOOTE CROSSING ROAD	7.54	861	R2-1-50	KEEP EXISTING SIGN ON EXISTING POST
TYLER FOOTE CROSSING ROAD	7.57	862	W1-5	REMOVE EXISTING SIGN AND POST
TYLER FOOTE CROSSING ROAD	7.57	863	W13-1-35	REMOVE EXISTING SIGN (SHARED POST)
TYLER FOOTE CROSSING ROAD	7.57	864	W7-3AP	REPLACE WITH LARGER ON EXISTING POST
TYLER FOOTE CROSSING ROAD	7.59	865	NON MUTCD	KEEP EXISTING SIGN ON EXISTING POST
TYLER FOOTE CROSSING ROAD	7.60	867	NON MUTCD	KEEP EXISTING SIGN ON EXISTING POST
TYLER FOOTE CROSSING ROAD	7.60	916	S1-1	KEEP EXISTING SIGN ON EXISTING POST
TYLER FOOTE CROSSING ROAD	7.60	866	S2-1P	REMOVE EXISTING SIGN, INSTALL W16-2P (150 FEET)
TYLER FOOTE CROSSING ROAD	7.63	868	NON MUTCD	KEEP EXISTING SIGN ON EXISTING POST
TYLER FOOTE CROSSING ROAD	7.66	921	S1-1	KEEP EXISTING SIGN ON EXISTING POST

SUMMARY OF SIGNING ASSESSMENT AND RECOMMENDATIONS
- EXISTING SIGNS -

ROAD NAME	MILE MARKER	OBJECT ID	SIGN CODE	FINAL RECOMMENDATION
TYLER FOOTE CROSSING ROAD	7.66	869	S2-1P	REMOVE EXISTING SIGN, INSTALL W16-2P (150 FEET)
TYLER FOOTE CROSSING ROAD	7.67	870	R2-1-40	KEEP EXISTING SIGN ON EXISTING POST
TYLER FOOTE CROSSING ROAD	7.73	871	S1-1	KEEP EXISTING SIGN ON EXISTING POST
TYLER FOOTE CROSSING ROAD	7.78	873	W13-1-25	REMOVE EXISTING SIGN (SHARED POST)
TYLER FOOTE CROSSING ROAD	7.78	872	W1-1	REMOVE EXISTING SIGN, INSTALL W1-3 & W13-1P (30 MPH) 100' BEFORE CURVE
TYLER FOOTE CROSSING ROAD	7.88	875	W13-1-15	REMOVE SIGN, INSTALL W13-1P (25 MPH) ON EXISTING POST
TYLER FOOTE CROSSING ROAD	7.88	874	W1-1	REPLACE SIGN ON EXISTING POST
TYLER FOOTE CROSSING ROAD	7.89	876	W1-1	KEEP EXISTING SIGN ON EXISTING POST
TYLER FOOTE CROSSING ROAD	7.89	877	W13-1-25	KEEP EXISTING SIGN ON EXISTING POST
TYLER FOOTE CROSSING ROAD	8.02	879	W13-1-15	REMOVE EXISTING SIGN AND INSTALL W13-1P (30 MPH) SIGN 100' BEFORE CURVE
TYLER FOOTE CROSSING ROAD	8.02	878	W1-1	REPLACE AND RELOCATE SIGN ON NEW POST 100' BEFORE CURVE
TYLER FOOTE CROSSING ROAD	8.15	880	W11-4	KEEP EXISTING SIGN ON EXISTING POST
TYLER FOOTE CROSSING ROAD	8.16	881	W2-4	REPLACE SIGN ON EXISTING POST
TYLER FOOTE CROSSING ROAD	8.30	882	W2-3-R	REPLACE SIGN ON EXISTING POST
TYLER FOOTE CROSSING ROAD	8.32	883	R2-1-40	KEEP EXISTING SIGN ON EXISTING POST
TYLER FOOTE CROSSING ROAD	8.40	885	W1-3	REMOVE EXISTING SIGN, INSTALL W1-1(R) 100' BEFORE CURVE
TYLER FOOTE CROSSING ROAD	8.40	886	W13-1-25	REMOVE EXISTING SIGN, INSTALL W13-1P (35 MPH) ON NEW POST
TYLER FOOTE CROSSING ROAD	8.58	887	W1-4-R	REMOVE SIGN, INSTALL W1-1(R) ON NEW POST
TYLER FOOTE CROSSING ROAD	8.58	888	W13-1-25	REPLACE SIGN AND ADJUST SIGN HEIGHT ON NEW POST
TYLER FOOTE CROSSING ROAD	8.66	888	R2-1-40	KEEP EXISTING SIGN ON EXISTING POST
TYLER FOOTE CROSSING ROAD	9.11	890	NON MUTCD	KEEP EXISTING SIGN ON EXISTING POST
TYLER FOOTE CROSSING ROAD	9.31	892	R2-1-40	KEEP EXISTING SIGN ON EXISTING POST
TYLER FOOTE CROSSING ROAD	9.31	891	MUTCD-GUIDE	REPLACE SIGN ON EXISTING POST

SUMMARY OF SIGNING ASSESSMENT AND RECOMMENDATIONS
- NEW SIGNS -

ROAD NAME	MILE MARKER	OBJECT ID	SIGN CODE	FINAL RECOMMENDATION
TYLER FOOTE CROSSING ROAD	0.85	5117	W13-1P-45	REPLACE SIGN 20 ON EXISTING POST
TYLER FOOTE CROSSING ROAD	7.60	5017	W16-2P-150	REPLACE SIGN 866 ON EXISTING POST
TYLER FOOTE CROSSING ROAD	7.6	5118	W16-2P-150	REPLACE SIGN 866 ON EXISTING POST
TYLER FOOTE CROSSING ROAD	7.66	5018	W16-2P-150	REPLACE SIGN 869 ON EXISTING POST
TYLER FOOTE CROSSING ROAD	1.64-1.79	4928	W1-4-R	REPLACE SIGN 206 ON EXISTING POST
TYLER FOOTE CROSSING ROAD	1.64-1.79	5119	W13-1P-45	REPLACE SIGN 208 ON EXISTING POST
TYLER FOOTE CROSSING ROAD	1.79-1.87	4929	W1-3-R	INSTALL NEW SIGN 100' IN ADVANCE OF CURVE
TYLER FOOTE CROSSING ROAD	1.79-1.87	5120	W13-1P-30	INSTALL NEW SIGN 100' IN ADVANCE OF CURVE
TYLER FOOTE CROSSING ROAD	2.33-2.42	5121	W13-1P-45	REPLACE SIGN 178 ON EXISTING POST
TYLER FOOTE CROSSING ROAD	2.84-2.93	4930	W1-4-R	REPLACE SIGN 232 ON EXISTING POST
TYLER FOOTE CROSSING ROAD	2.84-2.93	5122	W13-1P-40	REPLACE SIGN 233 ON EXISTING POST
TYLER FOOTE CROSSING ROAD	2.92-3.06	4931	W1-4-R	REPLACE SIGN 169 ON EXISTING POST
TYLER FOOTE CROSSING ROAD	2.92-3.06	5123	W13-1P-35	REPLACE SIGN 172 ON EXISTING POST
TYLER FOOTE CROSSING ROAD	2.92-3.06	4670-4672	W1-8-L	INSTALL NEW SIGNS AT CURVE
TYLER FOOTE CROSSING ROAD	2.92-3.06	4673-4675	W1-8-R	INSTALL NEW SIGNS AT CURVE
TYLER FOOTE CROSSING ROAD	3.32-3.38	4826	W1-4-R	INSTALL NEW SIGN 100' IN ADVANCE OF CURVE
TYLER FOOTE CROSSING ROAD	3.32-3.38	4827	W13-1P-45	INSTALL NEW SIGN 100' IN ADVANCE OF CURVE
TYLER FOOTE CROSSING ROAD	3.32-3.38	4828	W1-4-L	INSTALL NEW SIGN 100' IN ADVANCE OF CURVE
TYLER FOOTE CROSSING ROAD	3.32-3.38	4829	W13-1P-45	INSTALL NEW SIGN 100' IN ADVANCE OF CURVE
TYLER FOOTE CROSSING ROAD	5.98-6.35	4676-4678	W1-8-L	INSTALL NEW SIGNS AT CURVE
TYLER FOOTE CROSSING ROAD	5.98-6.35	4679-4681	W1-8-R	INSTALL NEW SIGNS AT CURVE
TYLER FOOTE CROSSING ROAD	7.81-7.87	4932	W1-3-R	INSTALL NEW SIGN 100' IN ADVANCE OF CURVE
TYLER FOOTE CROSSING ROAD	7.81-7.87	4933	W13-1P-30	INSTALL NEW SIGN 100' IN ADVANCE OF CURVE
TYLER FOOTE CROSSING ROAD	7.81-7.87	4682-4684	W1-8-L	INSTALL NEW SIGNS AT CURVE
TYLER FOOTE CROSSING ROAD	7.89-7.97	5124	W13-1P-25	REPLACE SIGN 875 ON EXISTING POST
TYLER FOOTE CROSSING ROAD	7.89-7.97	5125	W13-1P-30	INSTALL NEW SIGN 100' IN ADVANCE OF CURVE
TYLER FOOTE CROSSING ROAD	7.89-7.97	4685-4687	W1-8-L	INSTALL NEW SIGNS AT CURVE
TYLER FOOTE CROSSING ROAD	7.89-7.97	4688-4690	W1-8-R	INSTALL NEW SIGNS AT CURVE
TYLER FOOTE CROSSING ROAD	8.48-8.52	4830	W1-5	INSTALL NEW SIGN 100' IN ADVANCE OF CURVE
TYLER FOOTE CROSSING ROAD	8.48-8.52	4831	W1-5	INSTALL NEW SIGN 100' IN ADVANCE OF CURVE
TYLER FOOTE CROSSING ROAD	8.48-8.52	4934	W1-1-R	INSTALL NEW SIGN 100' IN ADVANCE OF CURVE
TYLER FOOTE CROSSING ROAD	8.48-8.52	5126	W1-1-R	INSTALL NEW SIGN 100' IN ADVANCE OF CURVE
TYLER FOOTE CROSSING ROAD	8.48-8.52	4691-4693	W1-8-L	INSTALL NEW SIGNS AT CURVE
TYLER FOOTE CROSSING ROAD	8.48-8.52	4694-4696	W1-8-R	INSTALL NEW SIGNS AT CURVE
TYLER FOOTE CROSSING ROAD	8.52-8.56	4935	W1-1-R	REPLACE SIGN 887 ON EXISTING POST
TYLER FOOTE CROSSING ROAD	8.52-8.56	4697-4699	W1-8-R	INSTALL NEW SIGNS AT CURVE

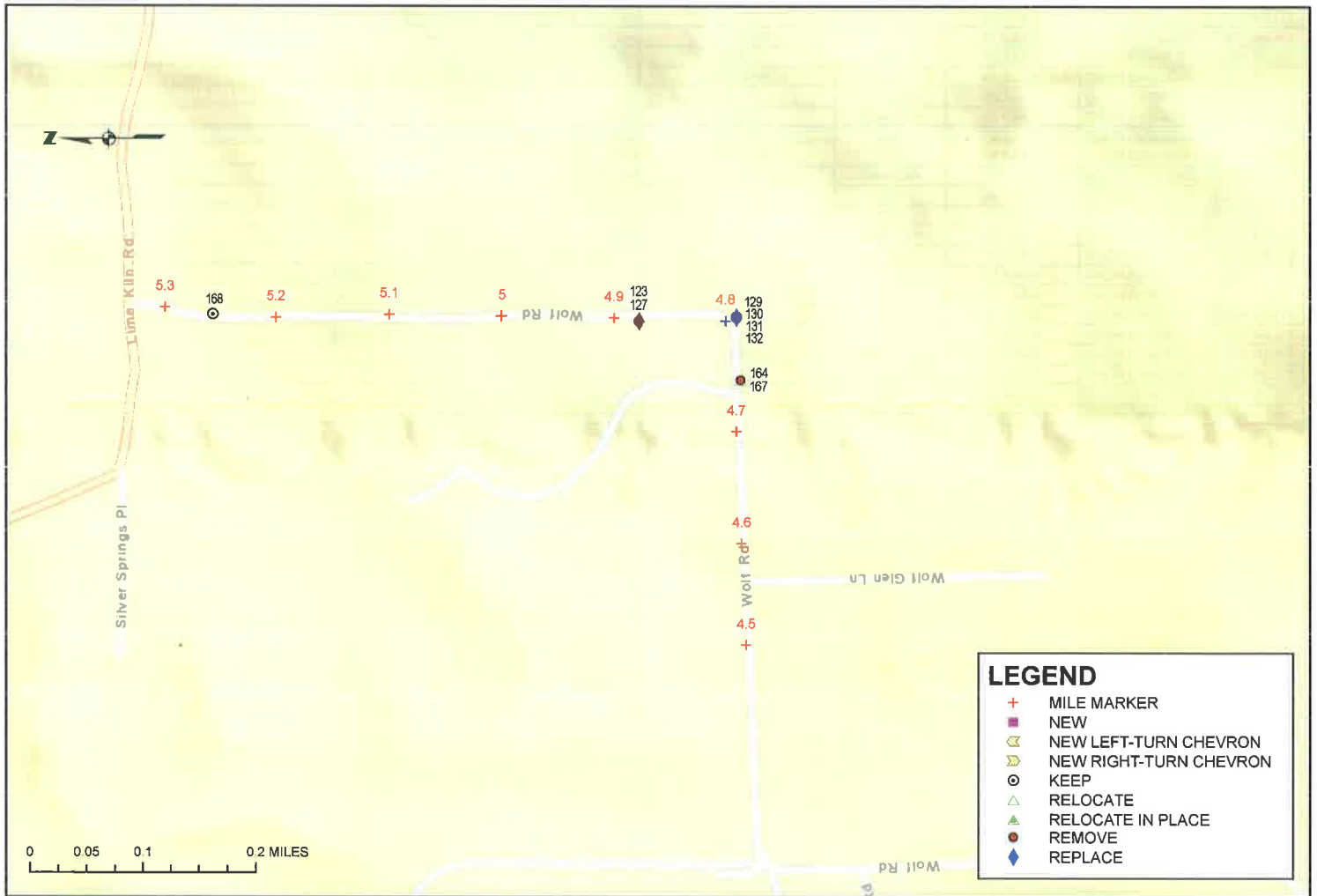

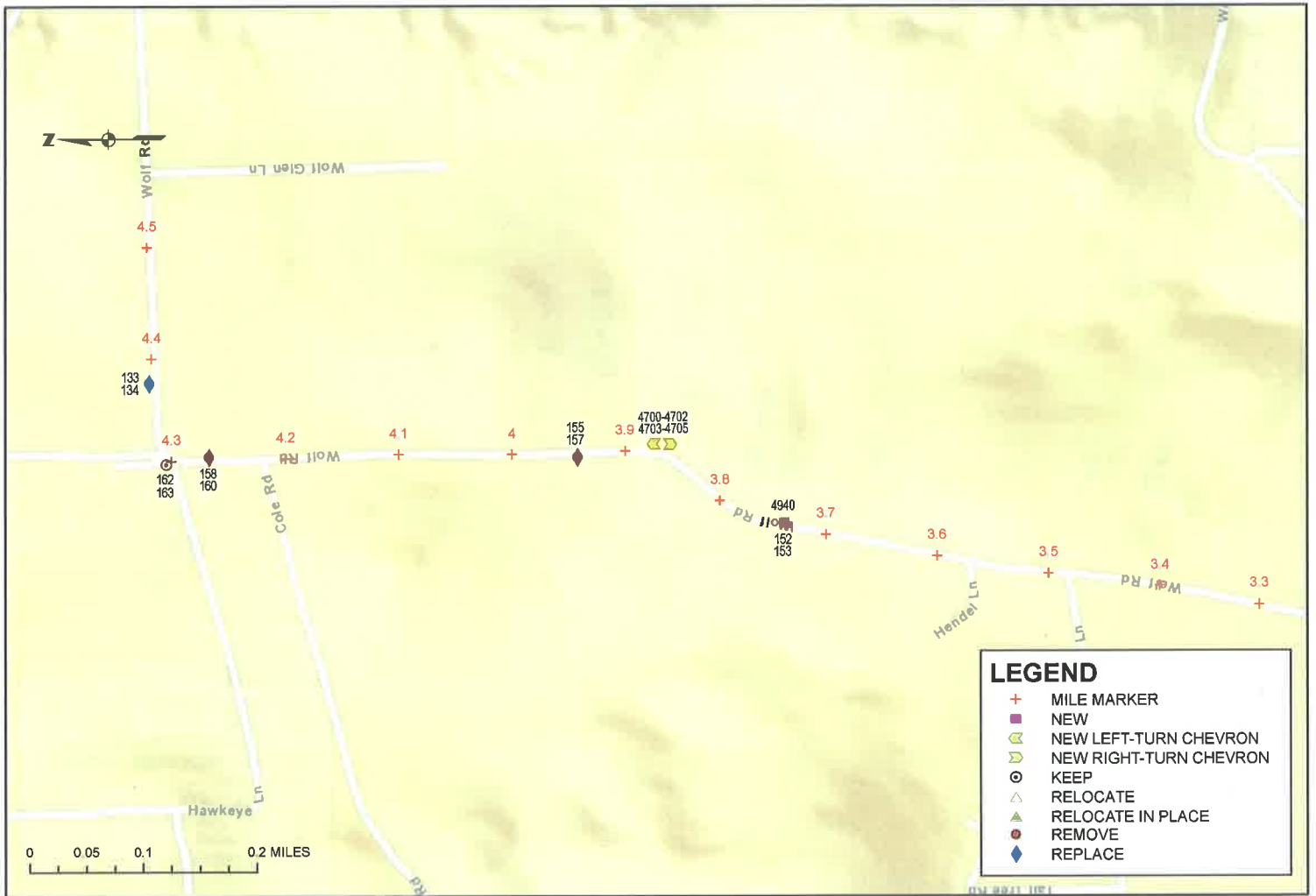

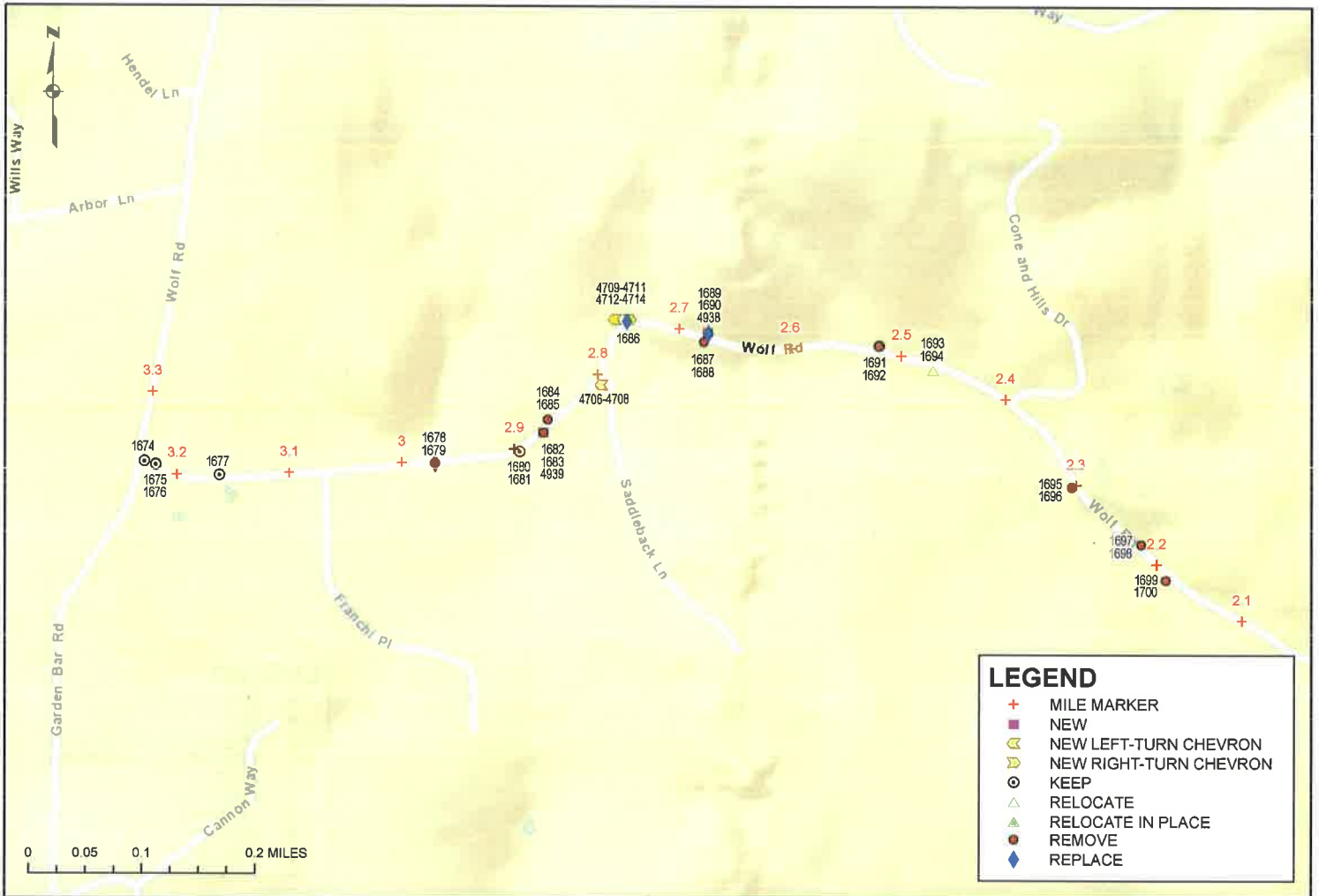

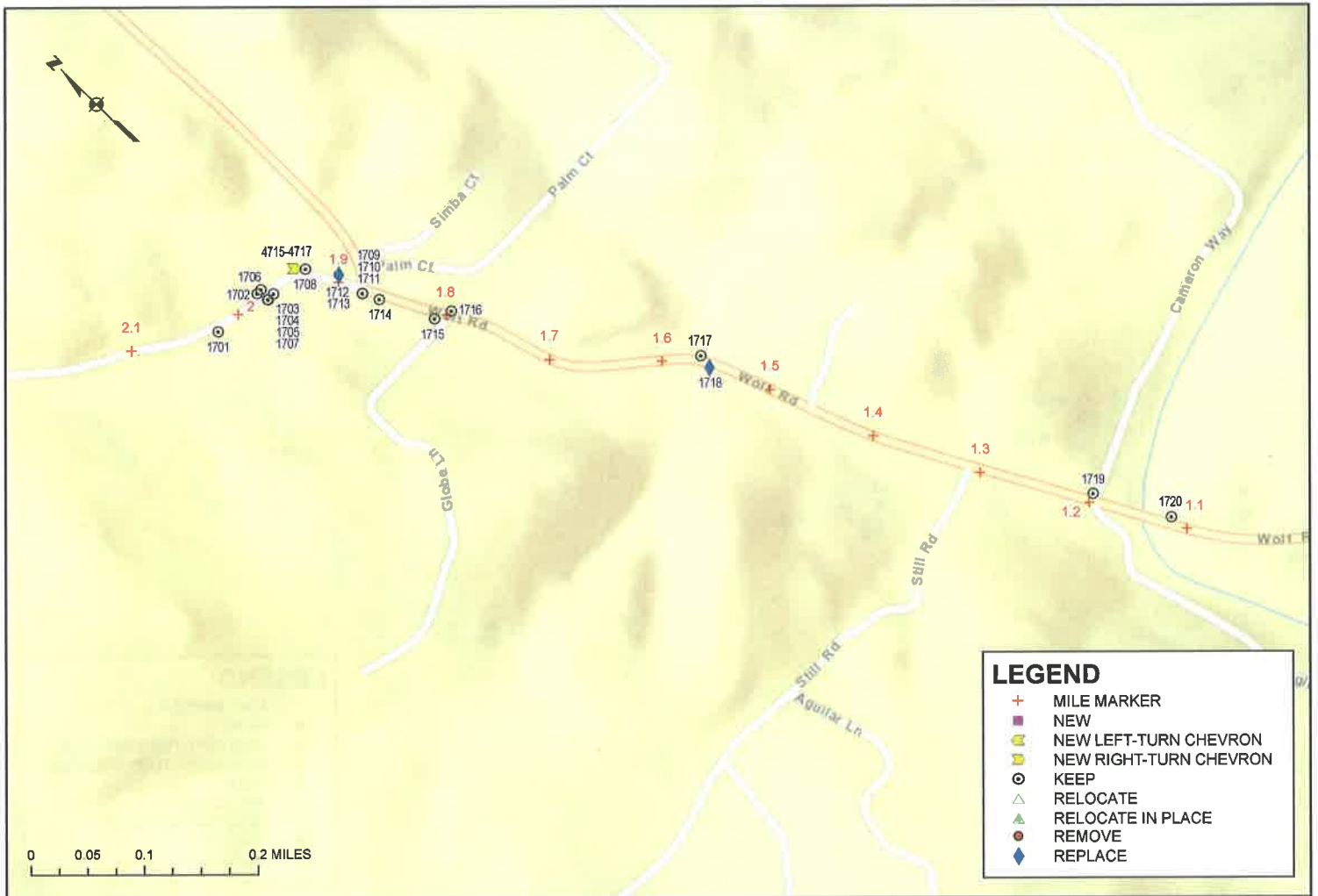

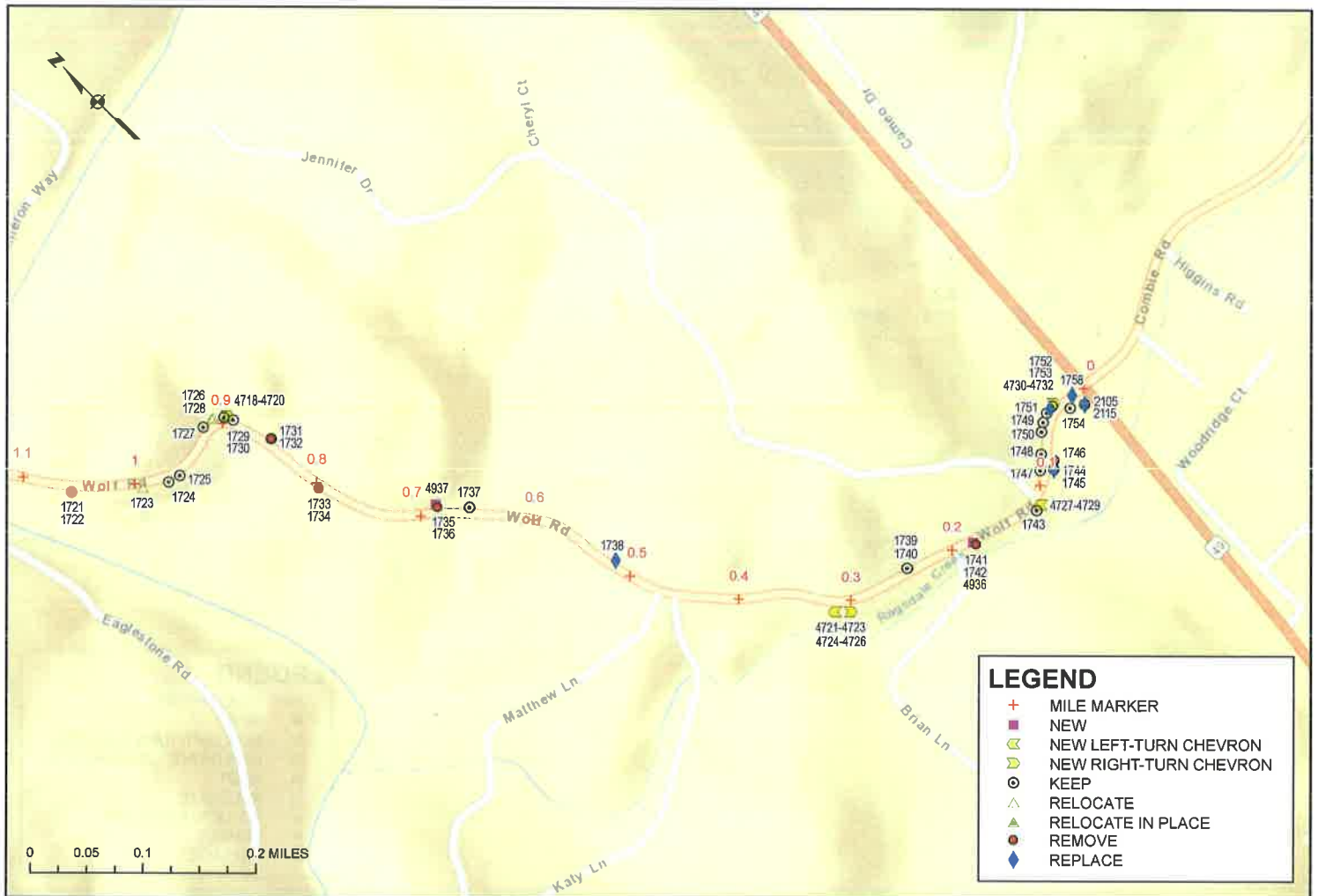

SUMMARY OF SIGNING ASSESSMENT AND RECOMMENDATIONS
- EXISTING SIGNS -

ROAD NAME	MILE MARKER	OBJECT ID	SIGN CODE	FINAL RECOMMENDATION
WOLF ROAD	0.00	151	QM1-3	KEEP EXISTING SIGN ON EXISTING POST
WOLF ROAD	0.00	149	W1-7	KEEP EXISTING SIGN ON EXISTING POST
WOLF ROAD	0.01	2115	R9-3B-R	KEEP EXISTING SIGN ON EXISTING POST
WOLF ROAD	0.01	2105	R9-3	REPLACE WITH LARGER ON EXISTING POST
WOLF ROAD	0.01	1758	R73-B(CA)	REPLACE SIGN ON EXISTING POST
WOLF ROAD	0.02	1754	R3-7-R	KEEP EXISTING SIGN ON EXISTING POST
WOLF ROAD	0.03	1752	W1-8-R	KEEP EXISTING SIGN ON EXISTING POST
WOLF ROAD	0.03	1753	D4-2(CA)	REPLACE WITH LARGER ON EXISTING POST
WOLF ROAD	0.04	1751	W1-8-R	KEEP EXISTING SIGN ON EXISTING POST
WOLF ROAD	0.05	1749	W1-8-R	KEEP EXISTING SIGN ON EXISTING POST
WOLF ROAD	0.05	1750	W1-1-R	KEEP EXISTING SIGN ON EXISTING POST
WOLF ROAD	0.07	1748	R2-1-40	KEEP EXISTING SIGN ON EXISTING POST
WOLF ROAD	0.08	1744	W3-3	KEEP EXISTING SIGN ON EXISTING POST
WOLF ROAD	0.08	1746	W1-1-R	REMOVE EXISTING SIGN AND POST
WOLF ROAD	0.08	1745	R2B(CA)	REPLACE SIGN ON EXISTING POST
WOLF ROAD	0.09	1747	W2-2-R	KEEP EXISTING SIGN ON EXISTING POST
WOLF ROAD	0.12	1743	NON MUTCD	KEEP EXISTING SIGN ON EXISTING POST
WOLF ROAD	0.18	1741	W1-1-L	REMOVE SIGN, INSTALL W1-5 ON EXISTING POST
WOLF ROAD	0.18	1742	W13-1-20	REMOVE SIGN, INSTALL W13-1P (25 MPH) ON EXISTING POST
WOLF ROAD	0.24	1739	W1-1-R	KEEP EXISTING SIGN ON EXISTING POST
WOLF ROAD	0.24	1740	W1-1-R	KEEP EXISTING SIGN ON EXISTING POST
WOLF ROAD	0.52	1738	W13-1-30	REPLACE SIGN ON EXISTING POST
WOLF ROAD	0.66	1737	W2-2-L	KEEP EXISTING SIGN ON EXISTING POST
WOLF ROAD	0.69	1736	W13-1-25	REMOVE EXISTING SIGN (SHARED POST)
WOLF ROAD	0.69	1735	W1-1-R	REMOVE SIGN, INSTALL W1-5 ON EXISTING POST
WOLF ROAD	0.80	1733	W1-1-L	REMOVE EXISTING SIGN AND POST
WOLF ROAD	0.80	1734	W13-1-30	REMOVE EXISTING SIGN (SHARED POST)
WOLF ROAD	0.86	1731	W1-1-L	KEEP EXISTING SIGN ON EXISTING POST
WOLF ROAD	0.86	1732	W13-1-25	REMOVE SIGN, INSTALL W13-1P (20 MPH) ON EXISTING POST
WOLF ROAD	0.89	1730	W1-8-R	KEEP EXISTING SIGN ON EXISTING POST
WOLF ROAD	0.90	1729	W1-8-L	KEEP EXISTING SIGN ON EXISTING POST
WOLF ROAD	0.91	1726	W1-8-R	RELOCATE EXISTING SIGN ON NEW POST IN NEW LOCATION
WOLF ROAD	0.91	1728	W1-8-L	RELOCATE EXISTING SIGN ON NEW POST IN NEW LOCATION
WOLF ROAD	0.92	1727	W1-8-L	KEEP EXISTING SIGN ON EXISTING POST
WOLF ROAD	0.96	1725	W1-8-L	KEEP EXISTING SIGN ON EXISTING POST
WOLF ROAD	0.97	1724	W1-8-L	KEEP EXISTING SIGN ON EXISTING POST
WOLF ROAD	0.99	1723	W1-8-L	RELOCATE EXISTING SIGN ON NEW POST IN NEW LOCATION
WOLF ROAD	1.06	1721	W1-1-L	KEEP EXISTING SIGN ON EXISTING POST
WOLF ROAD	1.06	1722	W13-1-20	REMOVE SIGN, INSTALL W13-1P (25 MPH) ON EXISTING POST
WOLF ROAD	1.13	1720	R2-1-40	KEEP EXISTING SIGN ON EXISTING POST
WOLF ROAD	1.20	1719	W11-3	KEEP EXISTING SIGN ON EXISTING POST
WOLF ROAD	1.56	1718	P (CA)	REPLACE SIGN ON EXISTING POST
WOLF ROAD	1.57	1717	P (CA)	KEEP EXISTING SIGN ON EXISTING POST
WOLF ROAD	1.80	1716	W2-2-R	KEEP EXISTING SIGN ON EXISTING POST
WOLF ROAD	1.81	1715	W11-3	KEEP EXISTING SIGN ON EXISTING POST
WOLF ROAD	1.86	1714	R2-1-40	KEEP EXISTING SIGN ON EXISTING POST
WOLF ROAD	1.88	1710	N-1 (CA)	KEEP EXISTING SIGN ON EXISTING POST
WOLF ROAD	1.88	1709	W1-7	KEEP EXISTING SIGN ON EXISTING POST
WOLF ROAD	1.88	1711	MUTCD-GUIDE	KEEP EXISTING SIGN ON EXISTING POST
WOLF ROAD	1.90	1713	W13-1-25	REMOVE EXISTING SIGN, INSTALL W13-1P (30 MPH) 100' BEFORE CURVE
WOLF ROAD	1.90	1712	W1-1-L	REPLACE AND RELOCATE SIGN ON NEW POST 100' BEFORE CURVE
WOLF ROAD	1.93	1708	W5-1	KEEP EXISTING SIGN ON EXISTING POST
WOLF ROAD	1.96	1707	P (CA)	KEEP EXISTING SIGN ON EXISTING POST
WOLF ROAD	1.97	1703	W1-1-R	KEEP EXISTING SIGN ON EXISTING POST
WOLF ROAD	1.97	1704	W13-1-25	KEEP EXISTING SIGN ON EXISTING POST
WOLF ROAD	1.97	1705	P (CA)	KEEP EXISTING SIGN ON EXISTING POST
WOLF ROAD	1.97	1706	P (CA)	KEEP EXISTING SIGN ON EXISTING POST
WOLF ROAD	1.98	1702	P (CA)	KEEP EXISTING SIGN ON EXISTING POST
WOLF ROAD	2.02	1701	W5-1	KEEP EXISTING SIGN ON EXISTING POST
WOLF ROAD	2.18	1699	W1-5	REMOVE EXISTING SIGN AND POST
WOLF ROAD	2.18	1700	W13-1-25	REMOVE EXISTING SIGN (SHARED POST)
WOLF ROAD	2.22	1697	W1-4-R	REMOVE EXISTING SIGN AND POST
WOLF ROAD	2.22	1698	W13-1-30	REMOVE EXISTING SIGN (SHARED POST)
WOLF ROAD	2.30	1695	W1-1-L	REMOVE EXISTING SIGN AND POST
WOLF ROAD	2.30	1696	W13-1-25	REMOVE EXISTING SIGN (SHARED POST)
WOLF ROAD	2.47	1693	W1-1-R	RELOCATE EXISTING SIGN ON NEW POST 100' BEFORE CURVE
WOLF ROAD	2.47	1694	W13-1-30	RELOCATE EXISTING SIGN (SHARED POST) 100' BEFORE CURVE
WOLF ROAD	2.52	1692	W13-1-35	KEEP EXISTING SIGN ON EXISTING POST
WOLF ROAD	2.52	1691	W13-1-35	REMOVE SIGN, INSTALL W1-2 (L) ON EXISTING POST
WOLF ROAD	2.67	1689	W1-3-L	REMOVE SIGN, INSTALL W1-5 ON NEW POST
WOLF ROAD	2.67	1690	W13-1-25	REPLACE AND RELOCATE SIGN ON NEW POST
WOLF ROAD	2.68	1687	W1-4-L	REMOVE EXISTING SIGN AND POST
WOLF ROAD	2.68	1688	W13-1-35	REMOVE EXISTING SIGN (SHARED POST)
WOLF ROAD	2.75	1686	S3-1-400	REPLACE WITH UPDATED S3-1 ON NEW POST
WOLF ROAD	2.86	1684	W1-1-R	REMOVE EXISTING SIGN AND POST
WOLF ROAD	2.86	1685	W13-1-25	REMOVE EXISTING SIGN (SHARED POST)
WOLF ROAD	2.87	1683	W13-1-25	REMOVE EXISTING SIGN (SHARED POST)
WOLF ROAD	2.87	1682	W1-3-L	REMOVE SIGN, INSTALL W1-5 ON EXISTING POST
WOLF ROAD	2.90	1681	N-1 (CA)	KEEP EXISTING SIGN ON EXISTING POST
WOLF ROAD	2.90	1680	W1-6-L	KEEP EXISTING SIGN ON EXISTING POST
WOLF ROAD	2.97	1679	W13-1-25	REMOVE SIGN, INSTALL W13-1P (30 MPH) ON EXISTING POST
WOLF ROAD	2.97	1678	W1-1-L	REPLACE SIGN ON EXISTING POST

SUMMARY OF SIGNING ASSESSMENT AND RECOMMENDATIONS
- EXISTING SIGNS -

ROAD NAME	MILE MARKER	OBJECT ID	SIGN CODE	FINAL RECOMMENDATION
WOLF ROAD	3.16	1677	W3-1	KEEP EXISTING SIGN ON EXISTING POST
WOLF ROAD	3.17	173	OM1-3	KEEP EXISTING SIGN ON EXISTING POST
WOLF ROAD	3.17	171	W1-7	KEEP EXISTING SIGN ON EXISTING POST
WOLF ROAD	3.22	1675	WINERY	KEEP EXISTING SIGN ON EXISTING POST
WOLF ROAD	3.22	1676	WINERY	KEEP EXISTING SIGN ON EXISTING POST
WOLF ROAD	3.24	1674	R1-1	KEEP EXISTING SIGN ON EXISTING POST
WOLF ROAD	3.74	152	W1-4-R	REMOVE SIGN, INSTALL W1-3(R) ON NEW POST
WOLF ROAD	3.74	153	W13-1-20	REMOVE SIGN, INSTALL W13-1P (30 MPH) ON NEW POST
WOLF ROAD	3.94	157	W13-1-20	REMOVE SIGN, INSTALL W13-1P (25 MPH) ON NEW POST
WOLF ROAD	3.94	155	W1-3-R	REPLACE AND RELOCATE SIGN ON NEW POST
WOLF ROAD	4.27	160	W13-1-15	REMOVE SIGN, INSTALL W13-1P (20 MPH) ON NEW POST 100' BEFORE CURVE
WOLF ROAD	4.27	158	W1-1	REPLACE AND RELOCATE SIGN ON NEW POST 100' BEFORE CURVE
WOLF ROAD	4.30	163	OM1-3	KEEP EXISTING SIGN ON EXISTING POST
WOLF ROAD	4.30	162	W1-6-R	KEEP EXISTING SIGN ON EXISTING POST
WOLF ROAD	4.38	134	W13-1-15	REMOVE SIGN, INSTALL W13-1P (20 MPH) ON EXISTING POST
WOLF ROAD	4.38	133	W1-1-L	REPLACE WITH LARGER ON EXISTING POST
WOLF ROAD	4.74	164	W1-1	RELOCATE EXISTING SIGN ON NEW POST 100' BEFORE CURVE
WOLF ROAD	4.75	167	W13-1-15	REMOVE EXISTING SIGN AND INSTALL W13-1P (20 MPH) SIGN 100' BEFORE CURVE
WOLF ROAD	4.80	130	OM1-3	KEEP EXISTING SIGN ON EXISTING POST
WOLF ROAD	4.80	132	OM1-1	KEEP EXISTING SIGN ON EXISTING POST
WOLF ROAD	4.80	129	W1-6-R	KEEP EXISTING SIGN ON EXISTING POST
WOLF ROAD	4.80	131	W1-6-L	REPLACE SIGN ON EXISTING POST
WOLF ROAD	4.88	127	W13-1-15	REMOVE EXISTING SIGN AND INSTALL W13-1P (20 MPH) SIGN 100' BEFORE CURVE
WOLF ROAD	4.88	123	W1-1-R	REPLACE AND RELOCATE SIGN ON NEW POST 100' BEFORE CURVE
WOLF ROAD	5.26	168	W3-1	KEEP EXISTING SIGN ON EXISTING POST
WOLF ROAD	5.32	170	W3-1	KEEP EXISTING SIGN ON EXISTING POST

SUMMARY OF SIGNING ASSESSMENT AND RECOMMENDATIONS
- NEW SIGNS -

ROAD NAME	MILE MARKER	OBJECT ID	SIGN CODE	FINAL RECOMMENDATION
WOLF ROAD	0.02-0.06	4730-4732	W1-8-R	INSTALL NEW SIGNS AT CURVE
WOLF ROAD	0.09-0.15	4936	W1-5	REPLACE SIGN 1741 ON EXISTING POST
WOLF ROAD	0.09-0.15	5127	W13-1P-25	REPLACE SIGN 1742 ON EXISTING POST
WOLF ROAD	0.09-0.15	4727-4729	W1-8-L	INSTALL NEW SIGNS AT CURVE
WOLF ROAD	0.26-0.34	4721-4723	W1-8-L	INSTALL NEW SIGNS AT CURVE
WOLF ROAD	0.26-0.34	4724-4726	W1-8-R	INSTALL NEW SIGNS AT CURVE
WOLF ROAD	0.69-0.79	4937	W1-5	REPLACE SIGN 1735 ON EXISTING POST
WOLF ROAD	0.84-0.96	5128	W13-1P-20	REPLACE SIGN 1732 ON EXISTING POST
WOLF ROAD	0.84-0.96	4718-4720	W1-8-R	INSTALL NEW SIGNS AT CURVE
WOLF ROAD	0.92-1.05	5129	W13-1P-25	REPLACE SIGN 1722 ON EXISTING POST
WOLF ROAD	1.86-2.01	5130	W13-1P-30	INSTALL NEW SIGN 100' IN ADVANCE OF CURVE
WOLF ROAD	1.86-2.01	4715-4717	W1-8-R	INSTALL NEW SIGNS AT CURVE
WOLF ROAD	2.52-2.61	5131	W1-2-L	REPLACE SIGN 1691 ON EXISTING POST
WOLF ROAD	2.70-2.79	4938	W1-5	REPLACE SIGN 1689 ON NEW POST
WOLF ROAD	2.70-2.79	4709-4711	W1-8-L	INSTALL NEW SIGNS AT CURVE
WOLF ROAD	2.70-2.79	4712-4714	W1-8-R	INSTALL NEW SIGNS AT CURVE
WOLF ROAD	2.77-2.84	4939	W1-5	REPLACE SIGN 1682 ON EXISTING POST
WOLF ROAD	2.77-2.84	4706-4708	W1-8-L	INSTALL NEW SIGNS AT CURVE
WOLF ROAD	2.87-2.94	5132	W13-1P-30	REPLACE SIGN 1679 ON EXISTING POST
WOLF ROAD	3.74-3.81	4940	W1-3-R	REPLACE SIGN 152 ON NEW POST
WOLF ROAD	3.74-3.81	5133	W13-1P-30	REPLACE SIGN 153 ON NEW POST
WOLF ROAD	3.82-3.92	5134	W13-1P-25	REPLACE SIGN 157 ON NEW POST
WOLF ROAD	3.82-3.92	4700-4702	W1-8-L	INSTALL NEW SIGNS AT CURVE
WOLF ROAD	3.82-3.92	4703-4705	W1-8-R	INSTALL NEW SIGNS AT CURVE
WOLF ROAD	4.25-4.38	5135	W13-1P-20	INSTALL NEW SIGN 100' IN ADVANCE OF CURVE
WOLF ROAD	4.25-4.38	5136	W13-1P-20	REPLACE SIGN 134 ON EXISTING POST
WOLF ROAD	4.73-4.85	5137	W13-1P-20	INSTALL NEW SIGN 100' IN ADVANCE OF CURVE
WOLF ROAD	4.73-4.85	5138	W13-1P-20	INSTALL NEW SIGN 100' IN ADVANCE OF CURVE

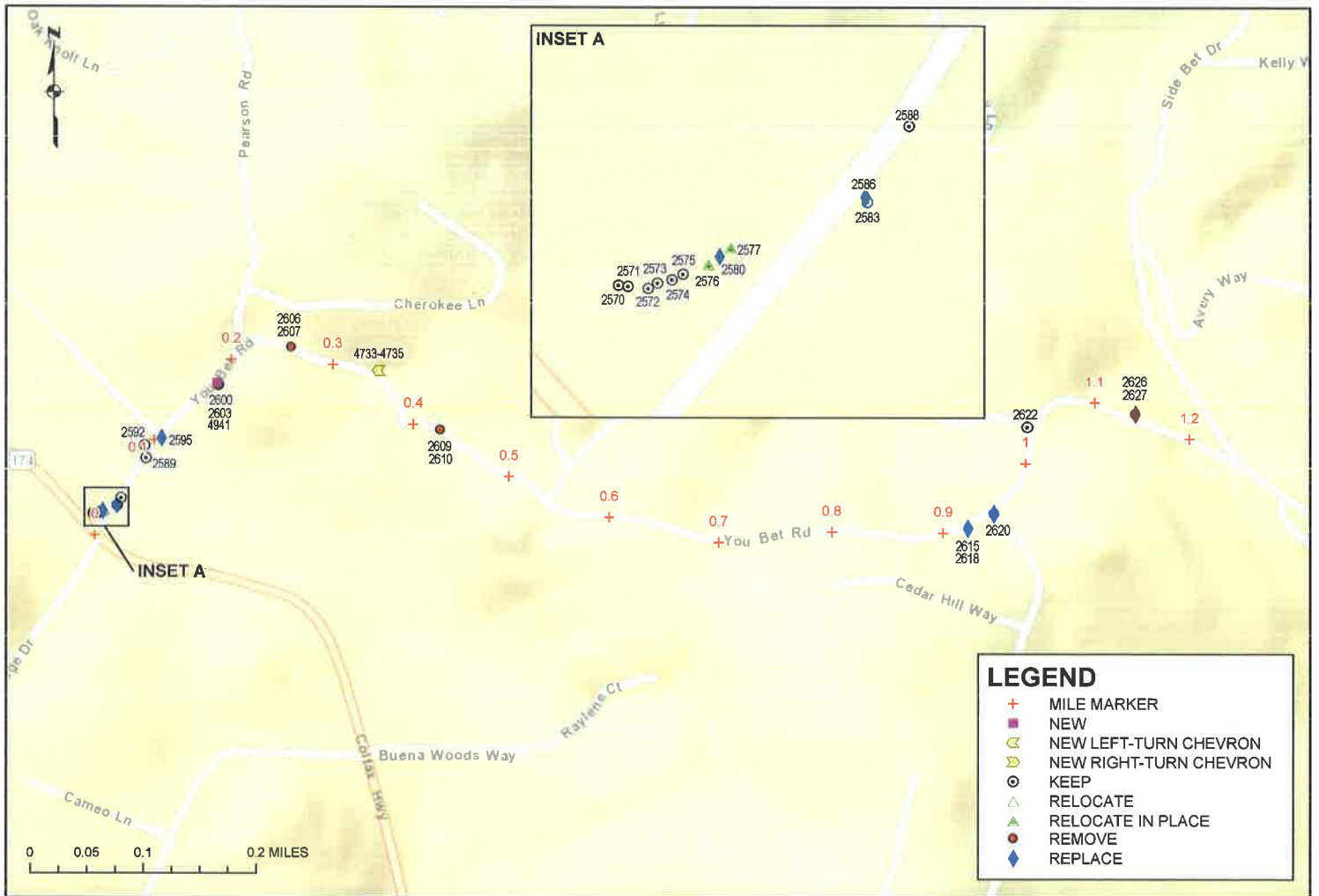





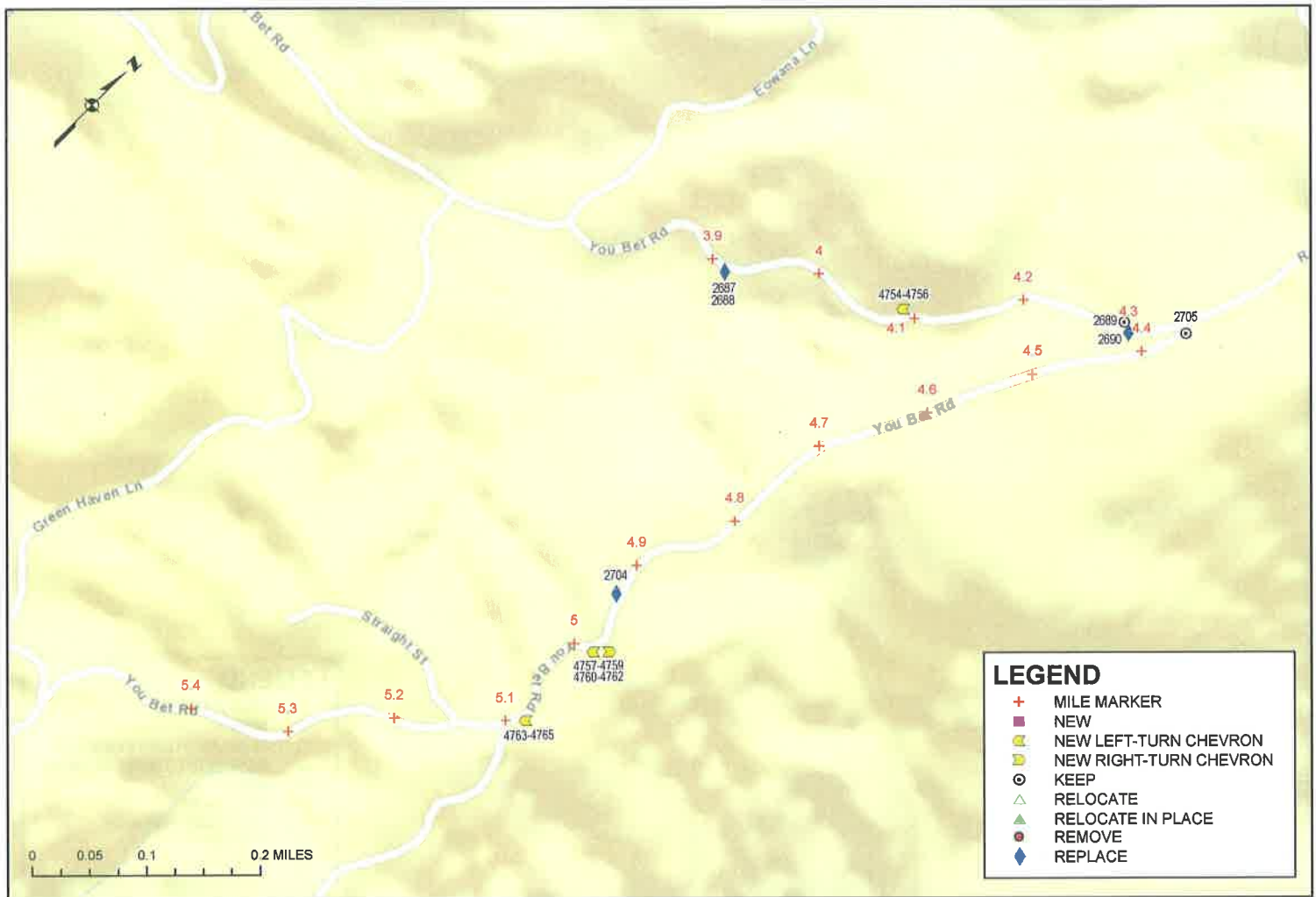

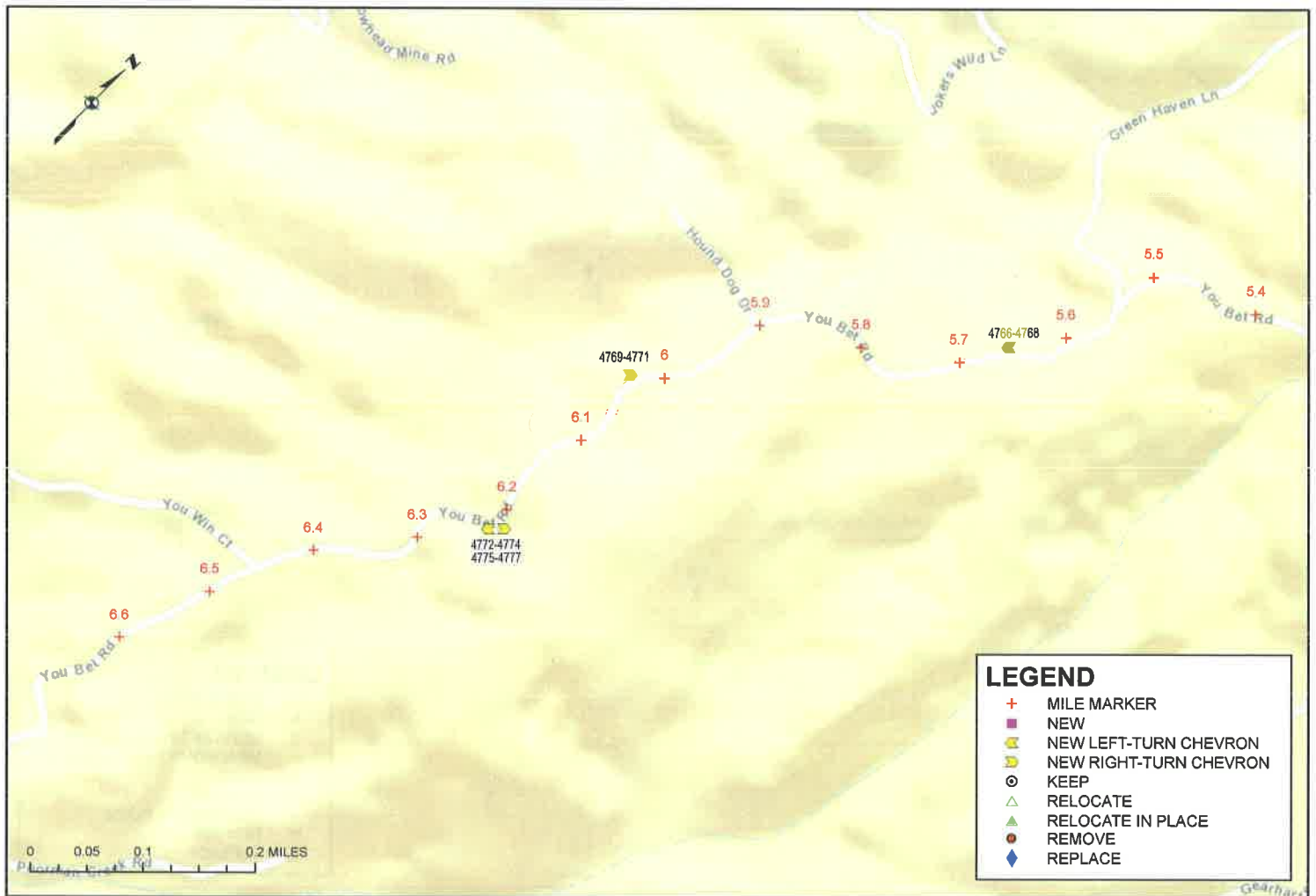

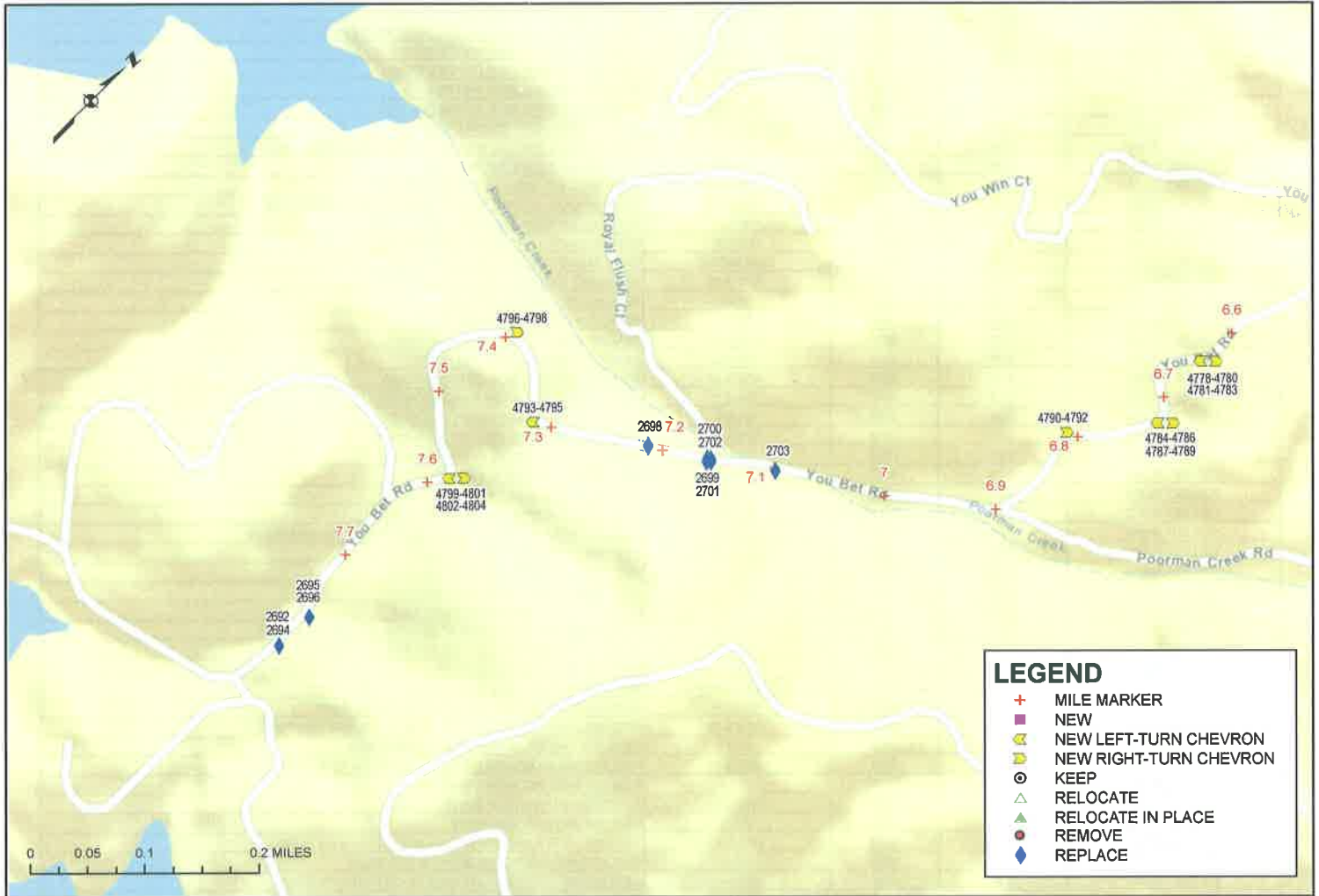

Kimley»Horn
 555 CAPITOL MALL, SUITE 300
 SACRAMENTO, CA 95814
 PHONE: 916-856-5800
 WWW.KIMLEY-HORN.COM

FINAL RECOMMENDATION FIGURES FOR
 ROADWAY SAFETY SIGN AUDIT (RSSA) & SIGN UPGRADE
CORRIDOR 30: YOU BET RD (6 OF 6)
 PM 6.6 TO 7.8

NEVADA COUNTY
 DATE: 6/18/2018
 SHEET **131** OF **131**

SUMMARY OF SIGNING ASSESSMENT AND RECOMMENDATIONS
- EXISTING SIGNS -

ROAD NAME	MILE MARKER	OBJECT ID	SIGN CODE	FINAL RECOMMENDATION
YOU BET ROAD	0.02	2570	R1-1	KEEP EXISTING SIGN ON EXISTING POST
YOU BET ROAD	0.02	2571	P (CA)	KEEP EXISTING SIGN ON EXISTING POST
YOU BET ROAD	0.02	2572	P (CA)	KEEP EXISTING SIGN ON EXISTING POST
YOU BET ROAD	0.02	2573	P (CA)	KEEP EXISTING SIGN ON EXISTING POST
YOU BET ROAD	0.02	2574	P (CA)	KEEP EXISTING SIGN ON EXISTING POST
YOU BET ROAD	0.02	2575	P (CA)	KEEP EXISTING SIGN ON EXISTING POST
YOU BET ROAD	0.02	2576	P (CA)	RELOCATE EXISTING SIGN ON NEW POST
YOU BET ROAD	0.02	2577	P (CA)	RELOCATE EXISTING SIGN ON NEW POST
YOU BET ROAD	0.02	2580	P (CA)	REPLACE AND RELOCATE SIGN ON NEW POST
YOU BET ROAD	0.03	2583	NON MUTCD	KEEP EXISTING SIGN ON EXISTING POST
YOU BET ROAD	0.03	2586	MUTCD-GUIDE	REPLACE SIGN ON EXISTING POST
YOU BET ROAD	0.04	2588	NON MUTCD	KEEP EXISTING SIGN ON EXISTING POST
YOU BET ROAD	0.08	2589	NON MUTCD	KEEP EXISTING SIGN ON EXISTING POST
YOU BET ROAD	0.09	2592	W3-1	KEEP EXISTING SIGN ON EXISTING POST
YOU BET ROAD	0.11	2595	R2-1-30	REPLACE WITH LARGER ON EXISTING POST
YOU BET ROAD	0.18	2600	W13-1-20	KEEP EXISTING SIGN ON EXISTING POST
YOU BET ROAD	0.18	2603	W1-5	REMOVE SIGN, INSTALL W1-1(R) ON EXISTING POST
YOU BET ROAD	0.26	2607	W1-2-L	REMOVE EXISTING SIGN AND POST
YOU BET ROAD	0.26	2608	W13-1-20	REMOVE EXISTING SIGN (SHARED POST)
YOU BET ROAD	0.42	2610	W1-5	REMOVE EXISTING SIGN AND POST
YOU BET ROAD	0.42	2609	W13-1-20	REMOVE EXISTING SIGN (SHARED POST)
YOU BET ROAD	0.92	2615	MUTCD-WARNING	REPLACE SIGN ON EXISTING POST
YOU BET ROAD	0.95	2618	W13-1-20	REMOVE SIGN, INSTALL W13-1P (25 MPH) ON EXISTING POST
YOU BET ROAD	0.95	2620	W1-3-L	REPLACE SIGN ON EXISTING POST
YOU BET ROAD	1.03	2622	R1-1	KEEP EXISTING SIGN ON EXISTING POST
YOU BET ROAD	1.14	2626	W13-1-20	REMOVE SIGN, INSTALL W13-1P (25 MPH) ON EXISTING POST
YOU BET ROAD	1.14	2627	W1-3	REPLACE SIGN ON EXISTING POST
YOU BET ROAD	1.23	2630	R2-1-30	REPLACE WITH LARGER ON EXISTING POST
YOU BET ROAD	1.34	2632	NON MUTCD	KEEP EXISTING SIGN ON EXISTING POST
YOU BET ROAD	1.84	2636	W13-1-20	RELOCATE EXISTING SIGN ON NEW POST
YOU BET ROAD	1.84	2637	W1-3	REPLACE SIGN ON NEW POST
YOU BET ROAD	2.04	2640	W1-3	REMOVE EXISTING SIGN AND POST
YOU BET ROAD	2.04	2639	W13-1-15	REMOVE EXISTING SIGN (SHARED POST)
YOU BET ROAD	2.21	2644	W1-1-L	REMOVE EXISTING SIGN AND POST
YOU BET ROAD	2.21	2643	W13-1-20	REMOVE EXISTING SIGN (SHARED POST)
YOU BET ROAD	2.25	2647	W1-8-L	KEEP EXISTING SIGN ON EXISTING POST
YOU BET ROAD	2.25	2665	W1-8-R	KEEP EXISTING SIGN ON EXISTING POST
YOU BET ROAD	2.26	2664	W16-7P	RELOCATE EXISTING SIGN ON NEW POST
YOU BET ROAD	2.26	2666	W1-8-L	RELOCATE EXISTING SIGN ON NEW POST
YOU BET ROAD	2.26	2667	W1-8-R	ADJUST SIGN HEIGHT ON NEW POST
YOU BET ROAD	2.27	2668	W1-8-R	KEEP EXISTING SIGN ON EXISTING POST
YOU BET ROAD	2.27	2669	W1-8-L	KEEP EXISTING SIGN ON EXISTING POST
YOU BET ROAD	2.50	2670	R2-1-30	REPLACE WITH LARGER, ADJUST SIGN HEIGHT ON NEW POST
YOU BET ROAD	2.54	2671	NON MUTCD	KEEP EXISTING SIGN ON EXISTING POST
YOU BET ROAD	2.60	2672	W13-1-15	KEEP EXISTING SIGN ON EXISTING POST
YOU BET ROAD	2.60	2673	W1-1-L	KEEP EXISTING SIGN ON EXISTING POST
YOU BET ROAD	2.60	2674	W8-6	REPLACE WITH LARGER ON NEW POST
YOU BET ROAD	2.68	2675	W13-1-15	REMOVE SIGN, INSTALL W13-1P (20 MPH) ON EXISTING POST
YOU BET ROAD	2.68	2676	W1-1-R	REMOVE SIGN, INSTALL W1-3(R) ON EXISTING POST
YOU BET ROAD	2.77	2677	W2-1	REPLACE SIGN, ADJUST SIGN HEIGHT ON NEW POST IN NEW LOCATION
YOU BET ROAD	2.79	2678	MUTCD-WARNING	REPLACE SIGN, ADJUST SIGN HEIGHT ON NEW POST
YOU BET ROAD	3.01	2680	W1-1-R	REMOVE SIGN, INSTALL W1-3(R) ON EXISTING POST
YOU BET ROAD	3.01	2679	W13-1-15	REMOVE SIGN, INSTALL W13-1P (20 MPH) ON EXISTING POST
YOU BET ROAD	3.10	2682	W1-1-L	REPLACE AND RELOCATE SIGN ON NEW POST
YOU BET ROAD	3.10	2681	W13-1-15	REPLACE SIGN AND ADJUST SIGN HEIGHT ON NEW POST
YOU BET ROAD	3.16	2684	W1-5	REMOVE EXISTING SIGN AND POST
YOU BET ROAD	3.16	2683	W13-1-20	REMOVE EXISTING SIGN (SHARED POST)
YOU BET ROAD	3.79	2685	W1-3	REPLACE SIGN ON NEW POST
YOU BET ROAD	3.79	2686	W13-1-15	REPLACE SIGN AND ADJUST SIGN HEIGHT ON NEW POST
YOU BET ROAD	3.91	2688	W1-5	REPLACE AND RELOCATE SIGN ON NEW POST
YOU BET ROAD	3.91	2687	W13-1-15	REPLACE SIGN AND ADJUST SIGN HEIGHT ON NEW POST
YOU BET ROAD	4.29	2689	W13-1-20	KEEP EXISTING SIGN ON EXISTING POST
YOU BET ROAD	4.30	2690	W1-5	REPLACE SIGN ON EXISTING POST
YOU BET ROAD	4.36	2705	R1-2	KEEP EXISTING SIGN ON EXISTING POST
YOU BET ROAD	4.93	2704	W5-1	REPLACE WITH LARGER ON EXISTING POST
YOU BET ROAD	7.10	2703	W5-3	REPLACE WITH LARGER ON EXISTING POST
YOU BET ROAD	7.16	2699	OM3-R	REPLACE SIGN ON EXISTING POST
YOU BET ROAD	7.16	2700	OM3-L	REPLACE SIGN ON EXISTING POST
YOU BET ROAD	7.16	2701	OM3-L	REPLACE SIGN ON EXISTING POST
YOU BET ROAD	7.16	2702	OM3-R	REPLACE SIGN ON EXISTING POST
YOU BET ROAD	7.21	2698	W5-3	REPLACE WITH LARGER ON EXISTING POST
YOU BET ROAD	7.76	2695	W13-1-5	REPLACE SIGN, ADJUST SIGN HEIGHT ON NEW POST
YOU BET ROAD	7.76	2696	W1-1-R	REPLACE SIGN AND ADJUST SIGN HEIGHT ON NEW POST
YOU BET ROAD	7.79	2692	W7-3AP	REPLACE SIGN ON EXISTING POST
YOU BET ROAD	7.79	2694	W1-5	REPLACE SIGN ON EXISTING POST

SUMMARY OF SIGNING ASSESSMENT AND RECOMMENDATIONS
- NEW SIGNS -

ROAD NAME	MILE MARKER	OBJECT ID	SIGN CODE	FINAL RECOMMENDATION
YOU BET ROAD	0.20-0.25	4941	W1-1-R	REPLACE SIGN 2603 ON EXISTING POST
YOU BET ROAD	0.32-0.37	4733-4735	W1-8-L	INSTALL NEW SIGNS AT CURVE
YOU BET ROAD	0.98-1.01	5139	W13-1P-25	REPLACE SIGN 2618 ON EXISTING POST
YOU BET ROAD	1.01-1.10	5140	W13-1P-25	REPLACE SIGN 2626 ON EXISTING POST
YOU BET ROAD	1.87-1.94	4736-4738	W1-8-R	INSTALL NEW SIGNS AT CURVE
YOU BET ROAD	1.94-1.99	4739-4741	W1-8-L	INSTALL NEW SIGNS AT CURVE
YOU BET ROAD	1.94-1.99	4742-4744	W1-8-R	INSTALL NEW SIGNS AT CURVE
YOU BET ROAD	2.60-2.67	4942	W1-3-R	REPLACE SIGN 2676 ON EXISTING POST
YOU BET ROAD	2.60-2.67	5141	W13-1P-20	REPLACE SIGN 2675 ON EXISTING POST
YOU BET ROAD	3.04-3.07	4943	W1-3-R	REPLACE SIGN 2680 ON EXISTING POST
YOU BET ROAD	3.04-3.07	5142	W13-1P-20	REPLACE SIGN 2679 ON EXISTING POST
YOU BET ROAD	3.04-3.07	4745-4747	W1-8-L	INSTALL NEW SIGNS AT CURVE
YOU BET ROAD	3.73-3.75	4748-4750	W1-8-L	INSTALL NEW SIGNS AT CURVE
YOU BET ROAD	3.73-3.75	4751-4753	W1-8-R	INSTALL NEW SIGNS AT CURVE
YOU BET ROAD	4.09-4.10	4754-4756	W1-8-L	INSTALL NEW SIGNS AT CURVE
YOU BET ROAD	4.96-4.99	4757-4759	W1-8-L	INSTALL NEW SIGNS AT CURVE
YOU BET ROAD	4.96-4.99	4760-4762	W1-8-R	INSTALL NEW SIGNS AT CURVE
YOU BET ROAD	5.06-5.10	4763-4765	W1-8-L	INSTALL NEW SIGNS AT CURVE
YOU BET ROAD	5.61-5.64	4766-4768	W1-8-L	INSTALL NEW SIGNS AT CURVE
YOU BET ROAD	6.01-6.06	4769-4771	W1-8-R	INSTALL NEW SIGNS AT CURVE
YOU BET ROAD	6.20-6.23	4772-4774	W1-8-L	INSTALL NEW SIGNS AT CURVE
YOU BET ROAD	6.20-6.23	4775-4777	W1-8-R	INSTALL NEW SIGNS AT CURVE
YOU BET ROAD	6.65-6.70	4778-4780	W1-8-L	INSTALL NEW SIGNS AT CURVE
YOU BET ROAD	6.65-6.70	4781-4783	W1-8-R	INSTALL NEW SIGNS AT CURVE
YOU BET ROAD	6.70-6.73	4784-4786	W1-8-L	INSTALL NEW SIGNS AT CURVE
YOU BET ROAD	6.70-6.73	4787-4789	W1-8-R	INSTALL NEW SIGNS AT CURVE
YOU BET ROAD	6.79-6.83	4790-4792	W1-8-R	INSTALL NEW SIGNS AT CURVE
YOU BET ROAD	7.30-7.33	4793-4795	W1-8-L	INSTALL NEW SIGNS AT CURVE
YOU BET ROAD	7.36-7.42	4796-4798	W1-8-R	INSTALL NEW SIGNS AT CURVE
YOU BET ROAD	7.56-7.59	4799-4801	W1-8-L	INSTALL NEW SIGNS AT CURVE
YOU BET ROAD	7.56-7.59	4802-4804	W1-8-R	INSTALL NEW SIGNS AT CURVE

NOTES:

1. Set Anchor Sleeve 3" above ground grade.
2. Set Post minimum 8" below ground grade into anchor sleeve
3. Sign height per CA MUTCD.
4. Attach Diamond shaped warning sign with 3 aluminum drive nuts-top, center and bottom
5. Attach square or rectangle shaped warning sign with 2 aluminum drive nuts

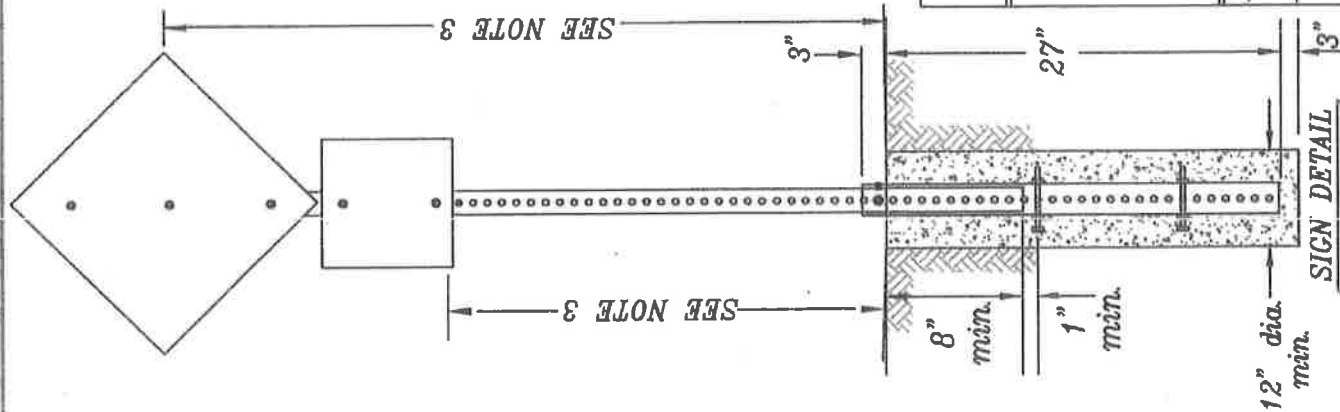

POST AND ANCHOR MATERIALS:

- 1 Anchor Sleeve, 2 1/4" x 2 1/4" 12 GA Unistrut or equiv., 30" length
- 1 Post, 2" x 2" 14 GA Unistrut or equiv., length required for correct sign height
- 2 Galvanized thru bolts or all-thread, 3/8" x 8" with 2 galvanized nuts
- 2 Aluminum drive nuts, 3/8" x 1 1/2"
- 2 cu. ft. concrete

COUNTY OF NEVADA
DEPARTMENT OF TRANSPORTATION
LOCAL RURAL ROAD SYSTEM
STANDARD SIGN AND
POST INSTALLATION

Approved by: Tim Wood
Senior Civil Engineer
Date: 1/5/2016
STANDARD DRAWING
A-5A



SUMMARY OF SIGNING ASSESSMENT AND RECOMMENDATIONS
- INSTALL NEW SIGN -

SIGN TYPE	SIGN CODE	CODE DESCRIPTION	QUANTITY
REGULATORY SIGNS	R8-5	NO PARKING SYMBOL	0
CURVE WARNING SIGNS	W1-1-L	LEFT TURN AHEAD	6
	W1-1-R	RIGHT TURN AHEAD	3
	W1-2-L	LEFT CURVE AHEAD	5
	W1-2-R	RIGHT CURVE AHEAD	2
	W1-3	REVERSE TURNS AHEAD	0
	W1-3-L	LEFT REVERSE TURNS AHEAD	0
	W1-3-R	RIGHT REVERSE TURNS AHEAD	3
	W1-4-R	RIGHT REVERSE CURVES AHEAD	10
	W1-5	WINDING ROAD AHEAD	0
	W1-8-L	CURVE WARNING CHEVRON LEFT	0
	W13-1P	SPEED PLAQUE	1
	W13-1P-10	10 MPH SPEED PLAQUE	1
	W13-1P-15	15 MPH SPEED PLAQUE	1
	W13-1P-20	20 MPH SPEED PLAQUE	4
	W13-1P-25	25 MPH SPEED PLAQUE	9
	W13-1P-30	30 MPH SPEED PLAQUE	10
	W13-1P-35	35 MPH SPEED PLAQUE	11
	W13-1P-40	40 MPH SPEED PLAQUE	3
	W13-1P-45	45 MPH SPEED PLAQUE	3
OTHER SIGNS	I-8	LIBRARY	0
	M6-1	RIGHT DIRECTIONAL ARROW	1
	M6-3	STRAIGHT DIRECTIONAL ARROW	0
	P(CA)-R	OBJECT MARKER	1
	S4-3P	SCHOOL	1
	SW24-2(CA)	SCHOOL CROSSWALK WARNING ASSEMBLY B	2
	W8-5	SLIPPERY WHEN WET	20
	W8-5P	ICE PLAQUE	21
	W14-1	DEAD END	4
	W14-2	NO OUTLET	2
	W16-2P-100	100 FEET PLAQUE	1
	W16-2P-150	150 FEET PLAQUE	3
	W16-7P	DOWNWARD DIAGONAL ARROW PLAQUE	1
TOTAL			129

SUMMARY OF SIGNING ASSESSMENT AND RECOMMENDATIONS
- INSTALL NEW SIGN AND POST -

SIGN TYPE	SIGN CODE	CODE DESCRIPTION	QUANTITY
REGULATORY SIGNS	R30E(CA)	NO PARKING BIDIRECTIONAL ARROW	0
CURVE WARNING SIGNS	W1-1-L	LEFT TURN AHEAD	10
	W1-1-R	RIGHT TURN AHEAD	6
	W1-2-L	LEFT CURVE AHEAD	7
	W1-2-R	RIGHT CURVE AHEAD	2
	W1-3	REVERSE TURNS AHEAD	4
	W1-3-L	LEFT REVERSE TURNS AHEAD	2
	W1-3-R	RIGHT REVERSE TURNS AHEAD	6
	W1-4-L	LEFT REVERSE CURVES AHEAD	1
	W1-4-R	RIGHT REVERSE CURVES AHEAD	1
	W1-5	WINDING ROAD AHEAD	21
	W1-6-R	CURVE WARNING ARROW RIGHT	3
	W1-8-L	CURVE WARNING CHEVRON LEFT	367
	W1-8-R	CURVE WARNING CHEVRON RIGHT	400
	W13-1P-15	15 MPH SPEED PLAQUE	5
	W13-1P-20	20 MPH SPEED PLAQUE	12
	W13-1P-25	25 MPH SPEED PLAQUE	13
	W13-1P-30	30 MPH SPEED PLAQUE	11
	W13-1P-35	35 MPH SPEED PLAQUE	8
	W13-1P-40	40 MPH SPEED PLAQUE	2
	W13-1P-45	45 MPH SPEED PLAQUE	2
OTHER SIGNS	W8-1	BUMP	1
	W8-5	SLIPPERY WHEN WET	2
	W8-5P	ICE PLAQUE	2
	W11-1	BIKE CROSSING	0
	W14-2	NO OUTLET	1
	W16-1P	SHARE THE ROAD	0
	W16-7P	DOWNWARD DIAGONAL ARROW PLAQUE	3
TOTAL			892

SUMMARY OF SIGNING ASSESSMENT AND RECOMMENDATIONS
- REMOVE EXIST ROADSIDE SIGN -

SIGN TYPE	SIGN CODE	CODE DESCRIPTION	QUANTITY
CURVE WARNING SIGNS	W1-1	TURN AHEAD	2
	W1-1-L	LEFT TURN AHEAD	3
	W1-1-R	RIGHT TURN AHEAD	8
	W1-2A FB	CURVE AHEAD	1
	W1-2-R	RIGHT CURVE AHEAD	0
	W1-3	REVERSE TURNS AHEAD	3
	W1-3-L	LEFT REVERSE TURNS AHEAD	4
	W1-3-R	RIGHT REVERSE TURNS AHEAD	2
	W1-4-L	LEFT REVERSE CURVES AHEAD	2
	W1-4-R	RIGHT REVERSE CURVES AHEAD	2
	W1-5	WINDING ROAD AHEAD	3
	W1-11-R	LONG TURN RIGHT	1
	W13-1-15	15 MPH SPEED PLAQUE	13
	W13-1-20	20 MPH SPEED PLAQUE	36
	W13-1-25	25 MPH SPEED PLAQUE	51
	W13-1-30	30 MPH SPEED PLAQUE	45
	W13-1-35	35 MPH SPEED PLAQUE	12
	W13-1-40	40 MPH SPEED PLAQUE	5
OTHER SIGNS	I8-B-AA	LIBRARY	0
	N-2 (CA)	OBJECT MARKER (RED)	1
	W7-3AP	NEXT 14 MILES	2
	W16-7P-L	DOWNWARD DIAGONAL ARROW PLAQUE LEFT	2
	W43(CA)	ICY	20
	W53(CA)	NOT A THROUGH ROAD	6
	W61C(CA)	EXIT ONLY	1
	W66A(CA)	SCHOOL XING	0
TOTAL			225

SUMMARY OF SIGNING ASSESSMENT AND RECOMMENDATIONS
- REMOVE EXIST SIGN AND POST -

SIGN TYPE	SIGN CODE	CODE DESCRIPTION	QUANTITY
REGULATORY SIGNS	R8-3A	NO PARKING SYMBOL	0
CURVE WARNING SIGNS	W1-1	TURN AHEAD	41
	W1-1A	TURN AHEAD	1
	W1-1-L	LEFT TURN AHEAD	26
	W1-1-R	RIGHT TURN AHEAD	17
	W1-2-L	LEFT CURVE AHEAD	5
	W1-2-R	RIGHT CURVE AHEAD	8
	W1-3	REVERSE TURNS AHEAD	11
	W1-3-L	LEFT REVERSE TURNS AHEAD	11
	W1-3-R	RIGHT REVERSE TURNS AHEAD	12
	W1-4-L	LEFT REVERSE CURVES AHEAD	11
	W1-4-R	RIGHT REVERSE CURVES AHEAD	7
	W1-5	WINDING ROAD AHEAD	19
	W1-6-R	CURVE WARNING ARROW RIGHT	2
	W1-11-R	LONG TURN RIGHT	1
	W13-1-10	10 MPH SPEED PLAQUE	1
	W13-1-15	15 MPH SPEED PLAQUE	12
	W13-1-20	20 MPH SPEED PLAQUE	23
	W13-1-25	25 MPH SPEED PLAQUE	19
	W13-1-30	30 MPH SPEED PLAQUE	10
	W13-1-35	35 MPH SPEED PLAQUE	0
	W13-1-40	40 MPH SPEED PLAQUE	0
OTHER SIGNS	N-4 (CA)	OBJECT MARKER (RED)	1
	S2-1P	SCHOOL XING PLAQUE	2
	W43(CA)	ICY	2
	W53(CA)	NOT A THROUGH ROAD	1
TOTAL			243

SUMMARY OF SIGNING ASSESSMENT AND RECOMMENDATIONS
- REPLACE SIGN ON EXIST POST -

SIGN TYPE	SIGN CODE	CODE DESCRIPTION	QUANTITY
REGULATORY SIGNS	MUTCD-REGULATORY	NA	11
	R1-1	STOP	13
	R1-3P	ALL WAY	1
	R1-6B	STATE LAW YIELD TO WHEN CROSSING	1
	R2-1-20	SPEED LIMIT 20 MPH	1
	R2-1-25	SPEED LIMIT 25 MPH	9
	R2-1-30	SPEED LIMIT 30 MPH	7
	R2-1-35	SPEED LIMIT 35 MPH	19
	R2-1-40	SPEED LIMIT 40 MPH	8
	R2-1-45	SPEED LIMIT 45 MPH	5
	R2-1-50	SPEED LIMIT 50 MPH	1
	R2-1-55	SPEED LIMIT 50 MPH	1
	R2-4(CA)	30 MPH ZONE AHEAD	2
	R3	END 40 SPEED LIMIT	0
	R3-1	ONLY	2
	R3-4	NO U TURN	3
	R3-4(CA)	NO U TURN	4
	R3-5	RIGHT TURN ONLY	3
	R3-7-L	LEFT LANE MUST TURN LEFT	1
	R3-7-R	RIGHT LANE MUST TURN RIGHT	3
	R3-8	ONLY	1
	R3-9A	LEFT TURN ONLY	2
	R3-18	NO LEFT TURN OR U TURN	1
	R4-2A	NO LEFT TURN	1
	R5-1	DO NOT ENTER	2
	R5-1A	WRONG WAY	11
	R5-2	NO HEAVY VEHICLES	1
	R6-1(CA)	ONE WAY	2
	R6-2	ONE WAY	1
	R9-3	NO PEDESTRIAN CROSSING	7
	R9-3B-L	USE CROSSWALK	0
	R10-2	CROSS ONLY ON SIGNAL	2
	R10-7	DO NOT BLOCK INTERSECTION	5
	R10-11A-7-8	NO TURN ON RED 7AM - 8AM	0
	R25	PARK OFF PAVEMENT	1
	R26(CA)	NO PARKING ANY TIME	7
	R28(CA)-B	NO PARKING ANY TIME BIDIRECTIONAL ARROW	2
	R28(CA)-L	NO PARKING ANY TIME LEFT ARROW	1
	R28(CA)-R	NO PARKING ANY TIME RIGHT ARROW	0
	R47(CA)	1000 FINE FOR LITTERING	2
	R48	SPEED ENFORCED BY RADAR	2
	R61-32(CA)	ONLY	1
	R64-38(CA)	NA	1
	R73-3	NO U TURN	0
	R73-3(CA)	NO U TURN	8
	R73-6	NO U TURN	2
	R73-6(CA)	NO U TURN	1
	R81(CA)	BIKE LANE	3
	R100B	TOW SIGN	1
	R117	PASS 3FT MIN	5
CURVE WARNING SIGNS	W1-1	TURN AHEAD	6
	W1-1-L	LEFT TURN AHEAD	4
	W1-1-R	RIGHT TURN AHEAD	2
	W1-2-L	LEFT CURVE AHEAD	3
	W1-2-R	RIGHT CURVE AHEAD	1
	W1-3	REVERSE TURNS AHEAD	1
	W1-3-L	LEFT REVERSE TURNS AHEAD	2
	W1-3-R	RIGHT REVERSE TURNS AHEAD	1
	W1-4-R	RIGHT REVERSE CURVES AHEAD	1
	W1-5	WINDING ROAD AHEAD	7
	W1-6	CURVE WARNING ARROW	3
	W1-6-L	CURVE WARNING ARROW LEFT	4
	W1-6-R	CURVE WARNING ARROW RIGHT	1
	W1-7	BIDIRECTIONAL ARROW	7
	W1-8	CURVE WARNING CHEVRON	18
	W1-8-L	CURVE WARNING CHEVRON LEFT	9

SUMMARY OF SIGNING ASSESSMENT AND RECOMMENDATIONS
- REPLACE SIGN ON EXIST POST -

SIGN TYPE	SIGN CODE	CODE DESCRIPTION	QUANTITY
CURVE WARNING SIGNS	W1-8-R	CURVE WARNING CHEVRON RIGHT	2
	W1-10C	INTERSECTION IN RIGHT CURVE	1
	W1-10F	INTERSECTION IN REVERSE CURVE	1
	W13-1-15	15 MPH SPEED PLAQUE	2
	W13-1-20	20 MPH SPEED PLAQUE	7
	W13-1-25	25 MPH SPEED PLAQUE	4
	W13-1-30	30 MPH SPEED PLAQUE	3
	W13-1-35	35 MPH SPEED PLAQUE	2
	W13-1-40	40 MPH SPEED PLAQUE	1
OTHER SIGNS	D1-2(CA)	SEVEN HILLS BUSINESS DISTRICT	2
	D3-1	BITNEY SPRINGS RD	1
	D3-1A	ST HWY 49	1
	D4-2(CA)	PARK & RIDE	1
	D9-2	HOSPITAL	4
	D9-3A	NA	1
	D9-7	NA	1
	D9-8	NA	1
	G7-1	MOONEY FLAT RD ELEV 783 FT	1
	G8-22(CA)	VALLEY DR	2
	G9-2(CA)	ROUGH & READY POP 1508 ELEV 1805	1
	G9-5	GRASS VALLEY CITY LIMIT	5
	G15(CA)	POINT OF HISTORICAL INTEREST	1
	G28-2(CA)	CALIFORNIA 20	15
	G47(CA)	NORTH	2
	G66-56(CA)	TRUCK TERMINAL ACCESS	4
	G77-7	20 WEST MARYSVILLE	1
	G85-2	NEVADA CITY	1
	G94-1(CA)	AIRPORT	1
	I99-1-AL	OBJECT MARKER	3
	I99-1-AR	OBJECT MARKER	1
	M6-1	RIGHT ARROW	0
	M6-6	THROUGH OR RIGHT ARROW	1
	MUTCD-GUIDE	NA	7
	MUTCD-WARNING	NA	17
	N-2(CA)	OBJECT MARKER	0
	NA	NA	2
	OM2-2V	OBJECT MARKER	3
	OM3-L	OBJECT MARKER	3
	OM3-R	OBJECT MARKER	4
	P(CA)	OBJECT MARKER	7
	S1-1	SCHOOL XING	1
	S4-2	WHEN CHILDREN ARE PRESENT	1
	S4-3P	SCHOOL	0
	S4-5A	25 MPH SCHOOL ZONE AHEAD	1
	SG1(CA)	PONDEROSA WAY	1
	SR4-1(CA)	SCHOOL SPEED LIMIT 25 WHEN CHILDREN ARE PRESENT	2
	SW22-1(CA)	WINDING LEVEE ROAD	2
	SW44(CA)	DOWNWARD DIAGONAL ARROW	2
	SW54(CA)	SEPARATE RIGHT TURNS TO HOV LANE	1
	W2-1	4 LEG INTERSECTION AHEAD	7
	W2-2	3 LEG INTERSECTION AHEAD	2
	W2-2-L	3 LEG INTERSECTION LEFT AHEAD	11
	W2-2-R	3 LEG INTERSECTION RIGHT AHEAD	11
	W2-3-R	SKEWED 3 LEG INTERSECTION RIGHT AHEAD	1
	W2-4	T INTERSECTION AHEAD	5
	W2-7L	STAGGERED INTERSECTION LEFT AHEAD	1
	W3-1	STOP SIGN AHEAD	18
	W3-4	PREPARE TO STOP	0
	W3-5	SCHOOL SPEED LIMIT 25 MPH	0
	W4-1	10 MPH REVERSE TURNS AHEAD	1
	W4-2	RIGHT LANE ENDS	2
	W4-10(CA)	25 MPH LONG TURN AHEAD	5
	W5-1	ROAD NARROWS	7
	W5-2	NARROW BRIDGE	2
	W5-3	ONE LANE BRIDGE	4
	W7-1	STEEP DECLINE FOR TRUCKS	2

SUMMARY OF SIGNING ASSESSMENT AND RECOMMENDATIONS
- REPLACE SIGN ON EXIST POST -

SIGN TYPE	SIGN CODE	CODE DESCRIPTION	QUANTITY
OTHER SIGNS	W7-2BP	HILL TRUCKS USE LOW GEAR NEXT 1 MILE	1
	W7-3AP	NEXT 15 MILES	9
	W8-3	PAVEMENT ENDS	0
	W8-5	SLIPPERY ROAD	2
	W8-10P	SLIPPERY WHEN WET PLAQUE	1
	W9-1	RIGHT LANE ENDS	1
	W11-1	HOV RIGHT LANE ENDS	1
	W11-15P	TRAIL XING PLAQUE	1
	W11-2	PEDESTRIAN CROSSING	1
	W11-3	DEER CROSSING	2
	W11-4	CATTLE CROSSING	1
	W11-8	FIRE TRUCK CROSSING	3
	W12-2	VERTICAL HEIGHT	6
	W14-2	NO OUTLET	0
	W16-1P	SHARE THE ROAD	2
	W16-5P	RIGHT ARROW PLAQUE	0
	W16-7P-L	DOWNWARD DIAGONAL ARROW LEFT PLAQUE	2
	W16-7P-R	DOWNWARD DIAGONAL ARROW RIGHT PLAQUE	1
	W20(CA)	4T WT LIMIT ON BRIDGE 2.8 MI AHEAD	2
	W34C(CA)	CAUTION VERTICAL CLEARANCE 15' 0"	5
	W38(CA)	SLIDE AREA	1
	W55(CA)	FLOODED	1
TOTAL			488

SUMMARY OF SIGNING ASSESSMENT AND RECOMMENDATIONS
- RELOCATE EXIST SIGN ON NEW POST-

SIGN TYPE	SIGN CODE	CODE DESCRIPTION	QUANTITY
REGULATORY SIGNS	MUTCD-REGULATORY	NA	16
	R1-1	STOP	5
	R1-2	YIELD	1
	R2-1-35	SPEED LIMIT 35 MPH	2
	R2-1-40	SPEED LIMIT 40 MPH	1
	R3-8	LEFT TURN LANE ASSIGNMENTS	1
	R26(CA)	NO PARKING ANY TIME	1
	R28(CA)-B	NO PARKING ANY TIME	4
	R28(CA)-L	NO PARKING ANY TIME	1
	R28(CA)-R	NO PARKING ANY TIME	2
	SR4-1(CA)	SCHOOL SPEED LIMIT 25 WHEN CHILDREN ARE PRESENT SR4-4 (CA)	0
CURVE WARNING SIGNS	W1-1	TURN AHEAD	10
	W1-1-L	LEFT TURN AHEAD	2
	W1-1-R	RIGHT TURN AHEAD	5
	W1-2	CURVE AHEAD	1
	W1-2-L	LEFT CURVE AHEAD	1
	W1-2-R	RIGHT CURVE AHEAD	0
	W1-3	REVERSE TURNS AHEAD	1
	W1-5	WINDING ROAD AHEAD	2
	W1-6	CURVE WARNING ARROW	2
	W1-6-L	CURVE WARNING ARROW LEFT	1
	W1-6-R	CURVE WARNING ARROW RIGHT	2
	W1-8-L	CURVE WARNING CHEVRON LEFT	5
	W1-8-R	CURVE WARNING CHEVRON RIGHT	2
	W13-1-15	15 MPH SPEED PLAQUE	1
	W13-1-20	20 MPH SPEED PLAQUE	7
	W13-1-25	25 MPH SPEED PLAQUE	4
	W13-1-30	30 MPH SPEED PLAQUE	8
	W13-1-35	35 MPH SPEED PLAQUE	1
	W13-1-40	40 MPH SPEED PLAQUE	0
OTHER SIGNS	D13-3	FREEWAY ENTRANCE	1
	D9-2	HOSPITAL	0
	G1-13	N SAN JUAN 2 DOWNIEVILLE 32 NEVADA CITY 13	0
	G11-7(CA)	NEV 49 30-00	1
	G28-2(CA)	CALIFORNIA 20	5
	G47(CA)	NORTH	2
	G48(CA)	SOUTH	2
	G49(CA)	EAST	3
	G50(CA)	WEST	1
	G9-5	GRASS VALLEY CITY LIMIT	1
	MUTCD-GUIDE	NA	0
	MUTCD-WARNING	NA	0
	N-1(CA)	OBJECT MARKER	0
	NON MUTCD	NA	0
	OM3-L	NA	1
	OM3-R	NA	1
	P(CA)	OBJECT MARKER	4
	W1-7	BIDIRECTIONAL ARROW	1
	W2-4	NA	1
	W3-3	NA	0
	W7-3AP	NEXT 0.6 MILES	2
	W11-11	NA	0
	W16-7P	NA	1
	W83(CA)	PASS (BIKE) 3 FT MIN	1
	TOTAL		117

SUMMARY OF SIGNING ASSESSMENT AND RECOMMENDATIONS
- SIGN AND POST TO BE REPLACED -

SIGN TYPE	SIGN CODE	CODE DESCRIPTION	QUANTITY
REGULATORY SIGNS	MUTCD-REGULATORY	NA	7
	R1-1	STOP	0
	R2-1-30	SPEED LIMIT 30 MPH	2
	R2-1-35	SPEED LIMIT 35 MPH	1
	R2-1-45	SPEED LIMIT 45 MPH	1
	R3-4(CA)	NO U TURN	1
	R3-8	ONLY	1
	R4-8A	MERGE LEFT	1
	R5-1	DO NOT ENTER	1
	R5-1A	WRONG WAY	4
	R28(CA)-B	NO PARKING ANY TIME	1
	R61-32(CA)	LANE ASSIGNMENTS	0
	R73-3(CA)	NO U TURN AND LANE ASSIGNMENTS	1
	R101	PRIVATE ROAD VEHICLE ENFORCED	0
	R117	PASS 3FT MIN	1
CURVE WARNING SIGNS	W1-1	TURN AHEAD	21
	W1-1-L	LEFT TURN AHEAD	2
	W1-1-R	RIGHT TURN AHEAD	6
	W1-2-L	LEFT CURVE AHEAD	1
	W1-3	REVERSE TURNS AHEAD	5
	W1-3-L	LEFT REVERSE TURNS AHEAD	1
	W1-3-R	RIGHT REVERSE TURNS AHEAD	3
	W1-4-L	LEFT REVERSE CURVES AHEAD	1
	W1-4-R	RIGHT REVERSE CURVES AHEAD	2
	W1-5	WINDING ROAD AHEAD	3
	W1-6-R	CURVE WARNING ARROW RIGHT	1
	W1-8-L	CURVE WARNING CHEVRON LEFT	0
	W1-8-R	CURVE WARNING CHEVRON RIGHT	1
	W13-1-5	5 MPH SPEED PLAQUE	1
	W13-1-10	10 MPH SPEED PLAQUE	1
	W13-1-15	15 MPH SPEED PLAQUE	8
	W13-1-20	20 MPH SPEED PLAQUE	10
	W13-1-25	25 MPH SPEED PLAQUE	6
	W13-1-30	30 MPH SPEED PLAQUE	10
	W13-1-35	35 MPH SPEED PLAQUE	2
	W13-1-40	40 MPH SPEED PLAQUE	1
OTHER SIGNS	G9-5	GRASS VALLEY CITY LIMIT	1
	M4-6	END	1
	MUTCD-GUIDE	NA	4
	MUTCD-WARNING	NA	5
	NON MUTCD	NA	1
	OM3-L	OBJECT MARKER	5
	OM3-R	OBJECT MARKER	1
	P(CA)	OBJECT MARKER	6
	S3-1-400	SCHOOL BUS STOP 400 FT	4
	SR46(CA)	EMERGENCY EXIT KEEP CLEAR	0
	SW52(CA)	EMERGENCY VEHICLES ONLY NO PARKING TOW AWAY ZONE	0
	W2-1	4 LEG INTERSECTION AHEAD	2
	W2-2	3 LEG INTERSECTION AHEAD	0
	W2-2-L	3 LEG INTERSECTION LEFT AHEAD	1
	W2-2-R	3 LEG INTERSECTION RIGHT AHEAD	1
	W2-3	SKEWED 3 LEG INTERSECTION AHEAD	1
	W3-1	STOP SIGN AHEAD	4
	W3-5	REDUCE SPEED AHEAD	1
	W4-3	LANES MERGE	1
	W4-10(CA)	25 MPH LONG TURN AHEAD	8
	W5-1	ROAD NARROWS	7
	W5-2	NARROW BRIDGE	4
	W5-3	ONE LANE BRIDGE	2
	W7-3AP	NEXT 3.7 MILES	6
	W7-3P	15% GRADE	0
	W8-1	BUMP	2
	W8-3	PAVEMENT ENDS	2
	W8-5	SLIPPERY ROAD	2
	W8-6	TRUCK CROSSING	1
	W11-2(CA)	PEDESTRIAN CROSSING	1

SUMMARY OF SIGNING ASSESSMENT AND RECOMMENDATIONS
- SIGN AND POST TO BE REPLACED -

SIGN TYPE	SIGN CODE	CODE DESCRIPTION	QUANTITY
OTHER SIGNS	W11-4	CATTLE CROSSING	1
	W11-7	EQUESTRIAN CROSSING	1
	W11-8	FIRE TRUCK CROSSING	0
	W16-1P	SHARE THE ROAD	0
	W16-7P-L	DOWNWARD DIAGONAL ARROW LEFT PLAQUE	0
	W20(CA)	WEIGHT LIMIT 20T 30T 38T	1
	W20-2	ROAD WORK AHEAD	1
	W20-3	RIGHT LANE CLOSED AHEAD	1
	W20A(CA)	CHANGE TO WEIGHT LIMIT 20T 30T 38T	1
	W31A(CA)	PAVEMENT ENDS	1
	W38(CA)	SLIDE AREA	0
TOTAL			189