



317 Broad Street
Nevada City, CA 95959
Bryan McAlister, P.E., P.L.S.
City Engineer
(530) 265-2496

October 8, 2020

Via e-mail to <Trisha.Tillotson@co.nevada.ca.us>

Nevada County Department of Public Works
Attn.: Trisha Tillotson, P.E.
950 Maidu Avenue Suite 170
Nevada City, Ca 95959

Re: **Request for Cost Sharing for Undergrounding**

Tisha,

Thank you for consideration of this request. The City would like formally request that Nevada County contribute available funds from the Rule 20A program towards an undergrounding project on West Broad Street and East Broad Street. Undergrounding this area would improve safety and longevity of the system for this important corridor that is used for access to areas north of Nevada City. The following is a brief description of how the project meets the criteria set forth by PGE for eligibility of Rule20A funds.

- The proposed undergrounding district is contiguous with other existing underground districts within Nevada City downtown area. This meets the criteria that Rule 20A funds be used in areas of a community that are used most by the general public and be adjacent or contiguous to existing underground districts;
- City Council held public meetings in August, 2012 and adopted a resolution designating this area as a priority for undergrounding of overhead facilities;
- West Broad and East Broad streets are both used extensively used by City and County residents and carry a heavy volume of pedestrian and vehicular traffic.
- The streets are considered major collectors as defined in the Governor's Office of Planning and Research General Plan Guidelines.

Request for Cost Sharing for Undergrounding

Date: October 8, 2020

To: County of Nevada

From: City of Nevada City

The attached exhibit shows the limits of the proposed undergrounding district. The PGE estimated cost for undergrounding is \$1.2 million including contingencies. Nevada City will contribute all of its Rule 20A credits including a 5-yr borrow of future credits, which totals \$700k. We respectfully ask that the County of Nevada consider contributing \$500k of its available Rule 20A funds for this project. Please let us know if this is something the County would consider.

Please contact our office with any questions or requests for additional information.

Sincerely,

CITY OF NEVADA CITY

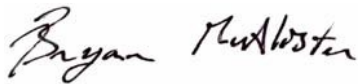
A handwritten signature in cursive script that reads "Bryan McAlister".

Bryan McAlister, P.E, PLS
City Engineer for Nevada City

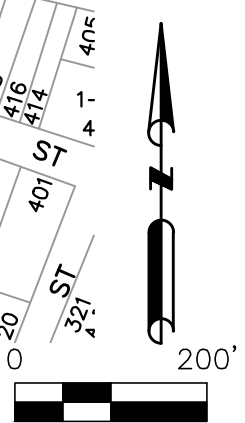

NEVADA CITY AND VICINITY

FUNCTIONAL CLASSIFICATION SYSTEM

INTERSTATE	1
OTHER FWY OR EXPWY	2
OTHER PRINCIPAL ARTERIAL	3
MINOR ARTERIAL	4
MAJOR COLLECTOR	5
MINOR COLLECTOR	6
LOCAL	7

SIGN ROUTES

INTERSTATE	U.S.
STATE	COUNTY

SCALE

0 0.25 0.5 0.75 1 Mile

0 1,000 2,000 3,000 4,000 5,000 Feet

LEGEND

- COUNTY BOUNDARY
- CITY BOUNDARY
- RAILROAD

FOR: VINCENT P. MAMMANO
DIVISION ADMINISTRATOR

DATE: 8/5/11
APPROVED

STATE OF CALIFORNIA
DEPARTMENT OF TRANSPORTATION
In Cooperation with the
FEDERAL HIGHWAY ADMINISTRATION
AND LOCAL AGENCIES

MAP 7G55

1
2
3
4
5
6
7
8
9
10

1
2
3
4
5
6
7
8
9
10

MAP 7G45

Nevada CALIFORNIA ROAD SYSTEM

RULE 20A PROJECT – NEVADA CITY, CA

JOINT TRENCH COMPOSITE DRAWING

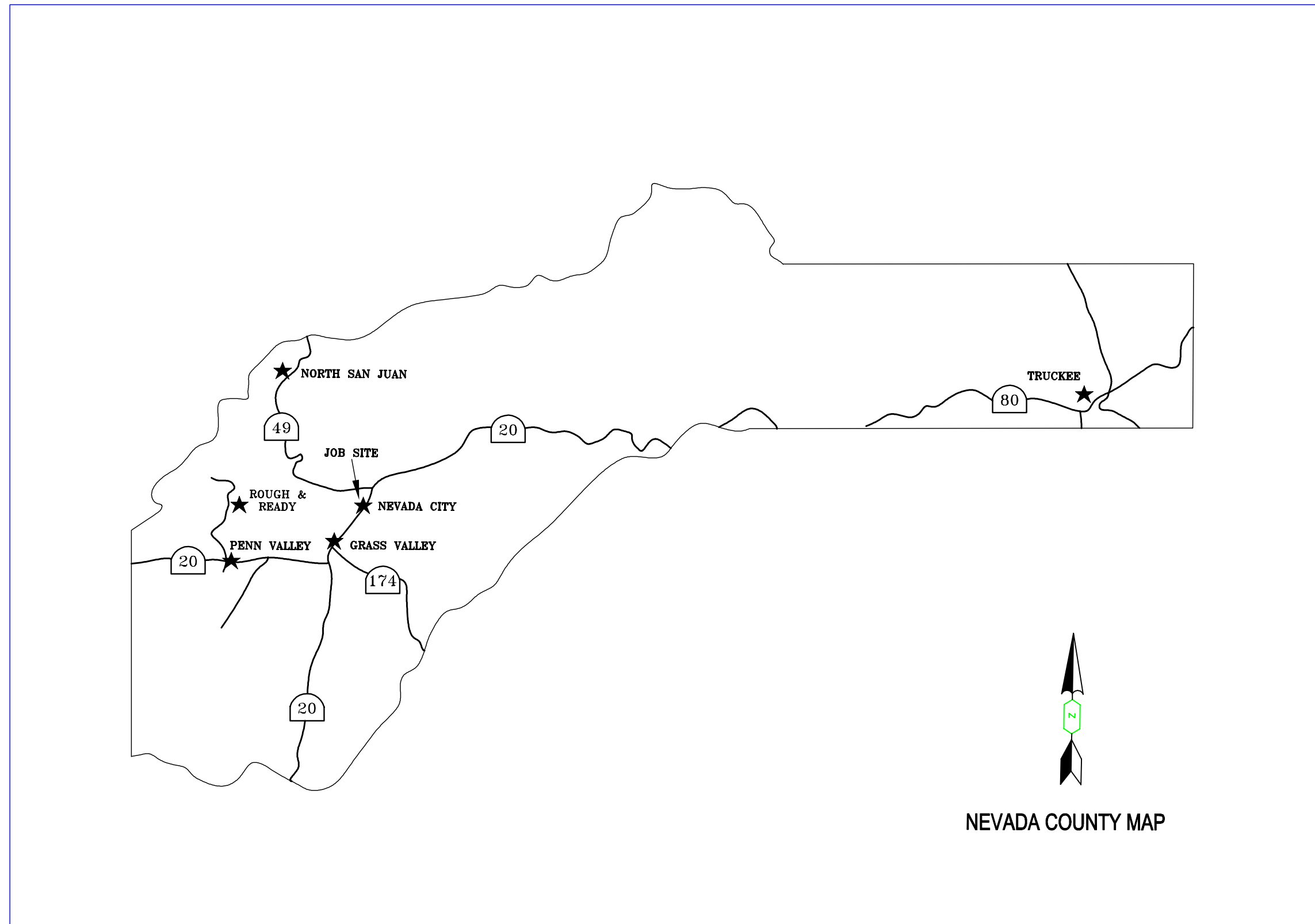

SCHEDULE OF SHEETS

SHEET	1.....	COVER SHEET
SHEET	2.....	JOINT TRENCH NOTES
SHEET	3.....	BROAD ST.
SHEET	4.....	BROAD ST. AND COTTAGE ST.

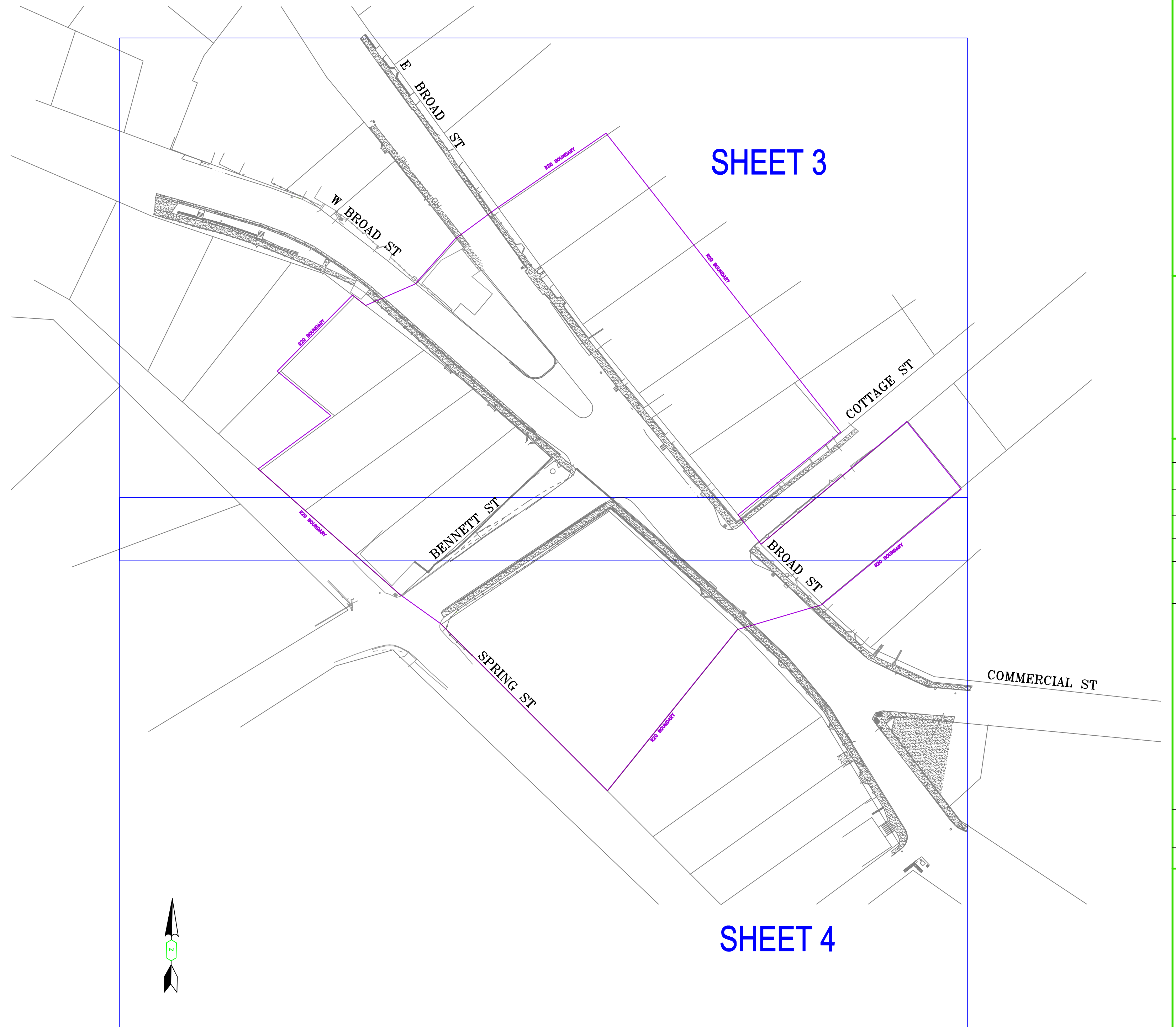

CO: CHICO RMC ENGINEERING DEPARTMENT		SD: 11318187	Other: 1 OF 4	SHEETS	REV.
460 RIO LINDO AVE.		CHICO, CA, 95926	FW: 74013926	REV.	0
EST: JAMIE LYON		AD: JAMIE LYON	DATE: 02/06/18	SCALE: NS	
SUPV: BRUCE RENO		REP: JUSTIN STABE	PLNR:	APPRO BY:	
ORDER #		DESCRIPTION	NO.	DATE	
JOINT TRENCH COMPOSITE		BROAD ST., NEVADA CITY			
RULE 20A					

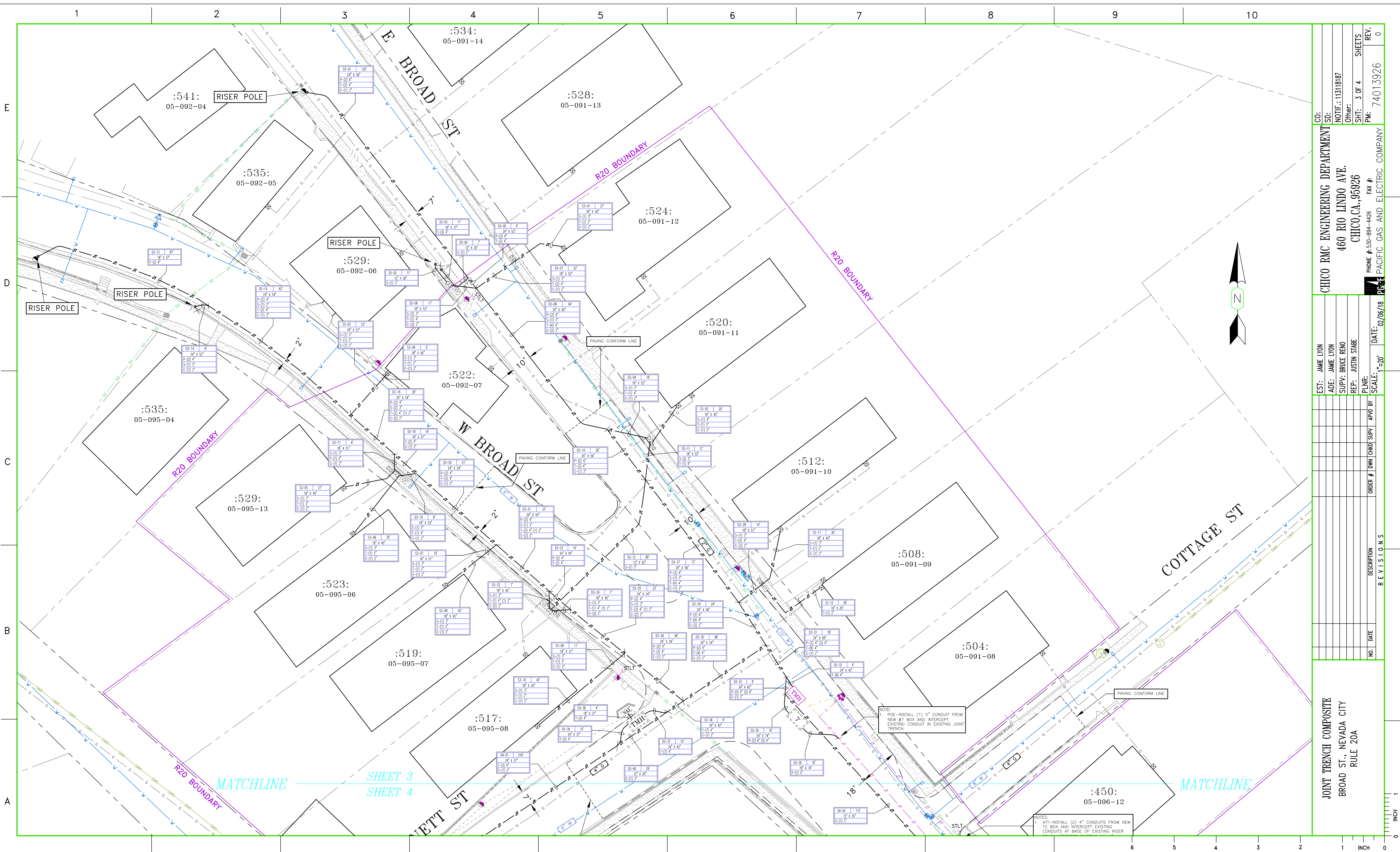

CO:	
SD:	
NOTIF.: 113118187	
Other:	
SHT: 3 OF 4	SHEETS
PM: 74013926	REV. 0

CHICO RMC ENGINEERING DEPARTMENT
460 RIO LINDO AVE.
CHICO, CA., 95926
PHONE #: 530-894-4426 FAX #: 530-894-4426
PACIFIC GAS AND ELECTRIC COMPANY

EST:	JAMIE LYON
ADE:	JAMIE LYON
SUPV:	BRUCE RENO
REP:	JUSTIN STABE
PLNR:	
SCALE:	1"=20'
DATE:	02/06/18

[illegible][illegible][illegible]

JOINT TRENCH COMPOSITE
BROAD ST., NEVADA CITY
RULE 20A

